Saint Jean de Lalande, pray for us!



ELIAS QUIDEM VENTURUS EST, ET RESTITUET OMNIA.

Lalande Library of Rare Books

DICO VOBIS, QUIA ELIAS JAM VENIT, ET NON

COGNOVERUNT EUM, SED FECERUNT IN EO QUÆCUMQUE VOLUERUNT.

Corpus Christi Watershed

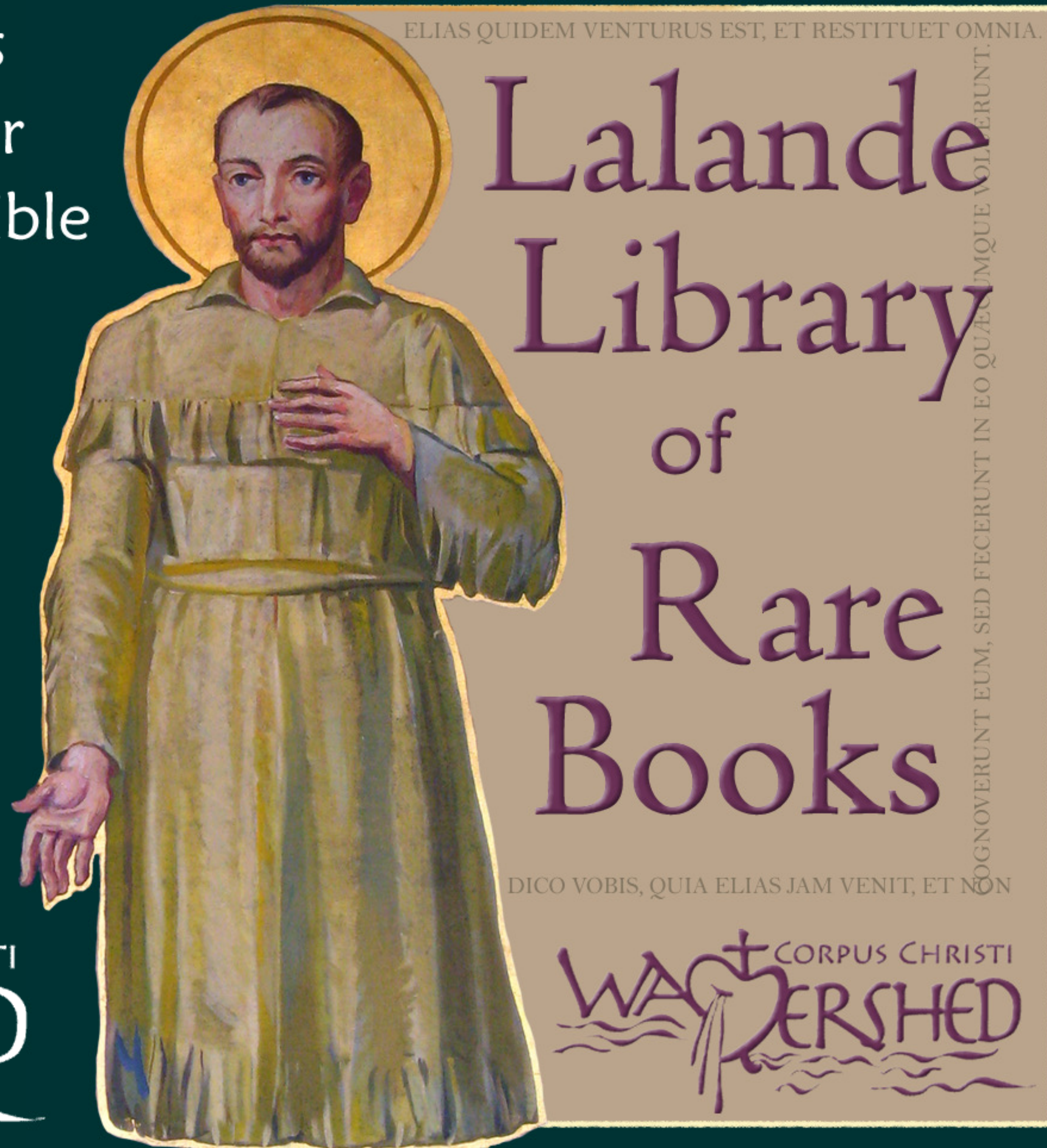
http://lalandelibrary.org

If you appreciate this book, please consider making a tax-deductible donation to Corpus Christi Watershed, a 501(c)3 Catholic Artist Institute.

For more information, please visit:

http://ccwatershed.org

CORPUS CHRISTI WATERSHED



1883 "Editio Secunda" : : *Organum comitans ad Graduale romanum*
Fr X. Haberl; Joseph Hanisch
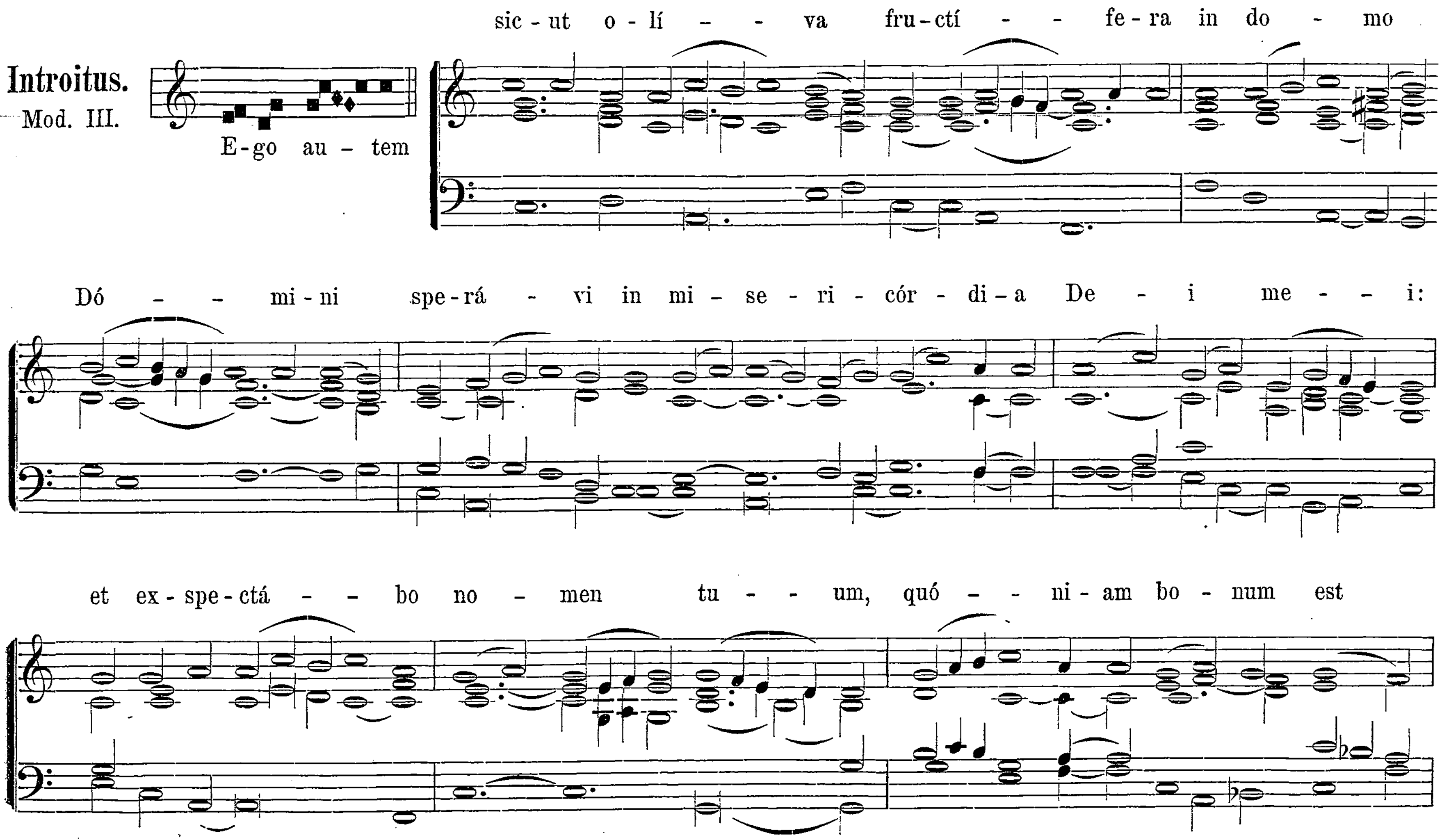
[Part 2 of 3] **COMMUNE SANCTORUM : :** (pages [1] to [140])
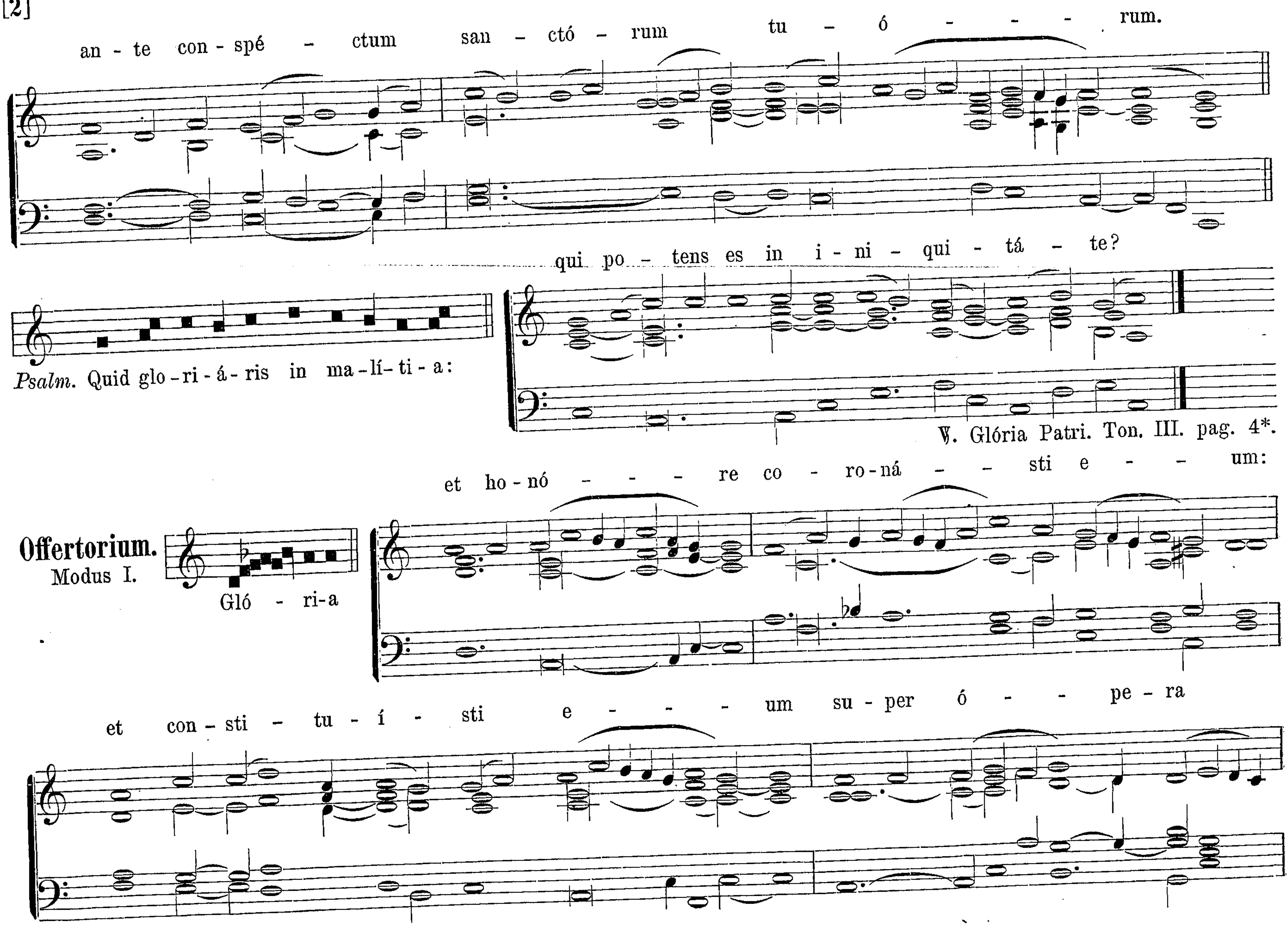
This contains the index to parts 1 & 2

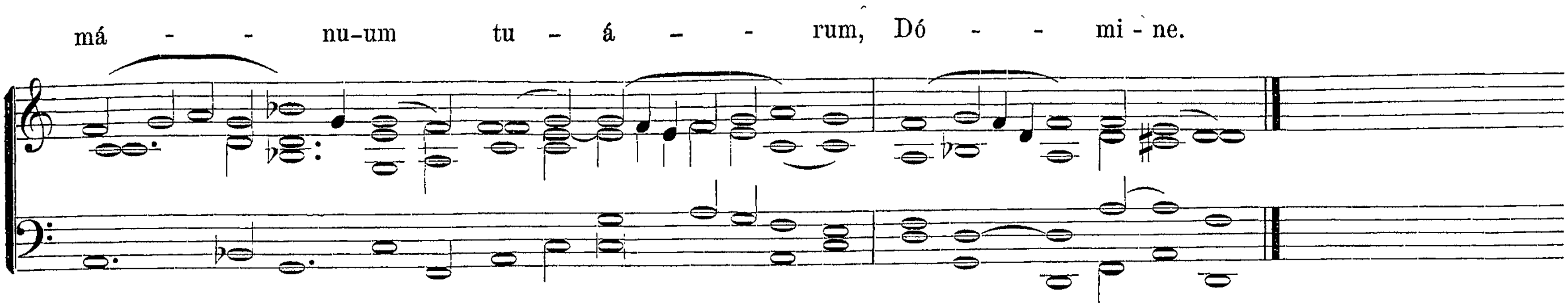
COMMUNE SANCTORUM.

In Vigilia unius Apostoli.

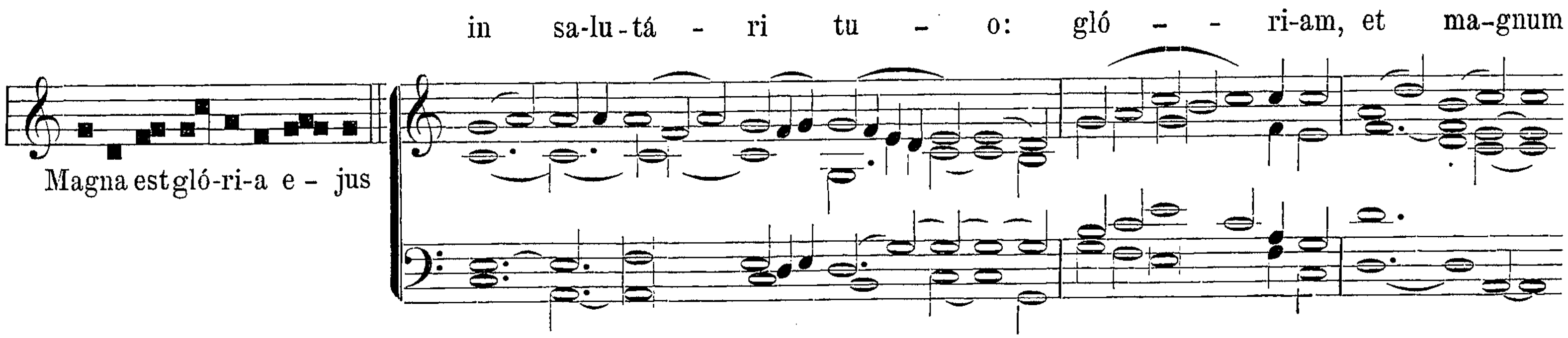
Introitus.
Mod. III.

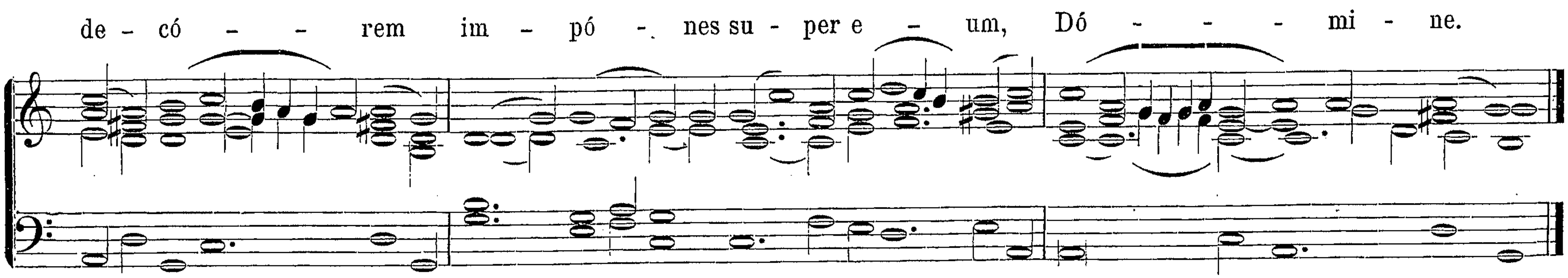



an - te con - spé - ctum san - ctó - rum tu - ó - - - rum.
Psalm. Quid glo - ri - á - ris in ma - lí - ti - a:
qui po - tens es in i - ni - qui - tá - te?
℣. Glória Patri. Ton. III. pag. 4*.
Offertorium.
Modus I.
Gló - ri - a
et ho - nó - - - re co - ro - ná - - sti e - - um:
et con - sti - tu - í - sti e - - - - um su - per ó - - pe - ra



Communio.
Modus VIII.
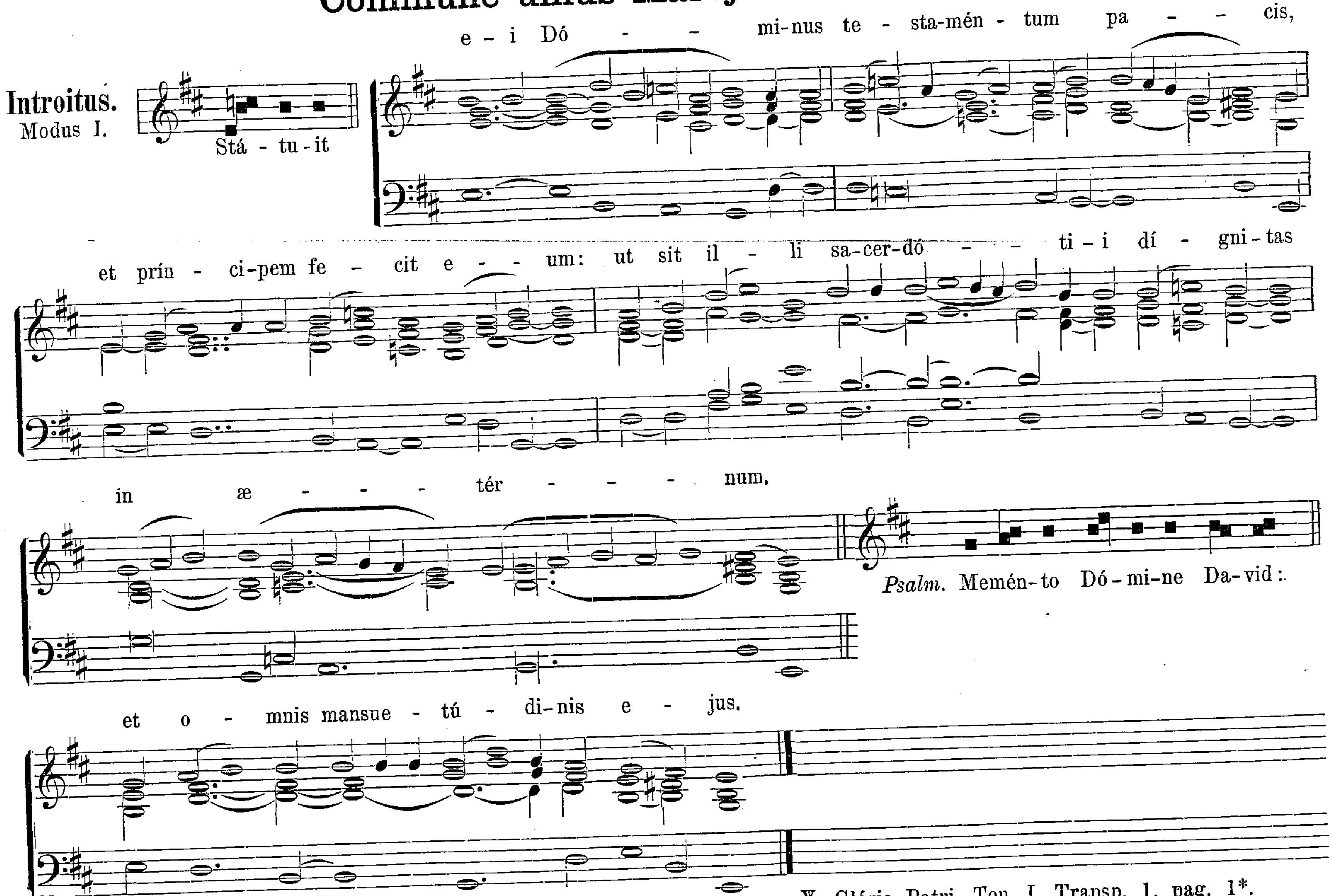




℣ In Festis Apost. et Evang. omnia ut suis locis in Proprio Sanctorum.
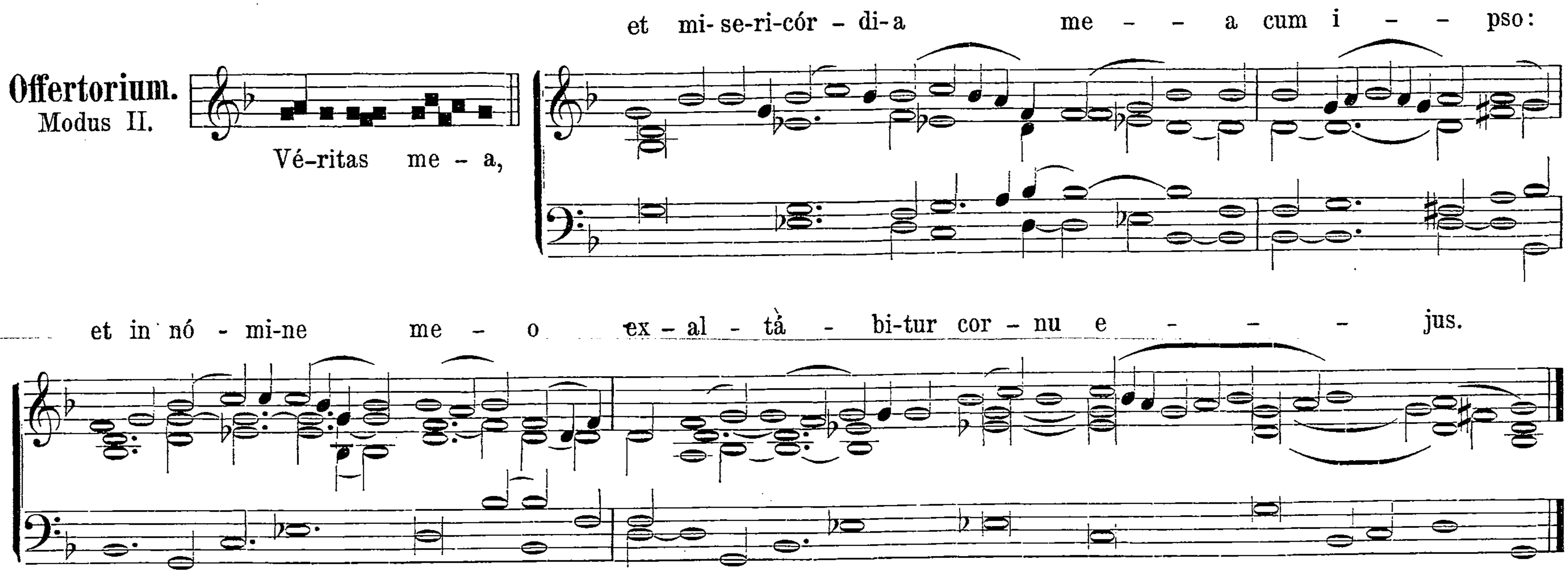
A*

Commune unius Martyris Pontificis.

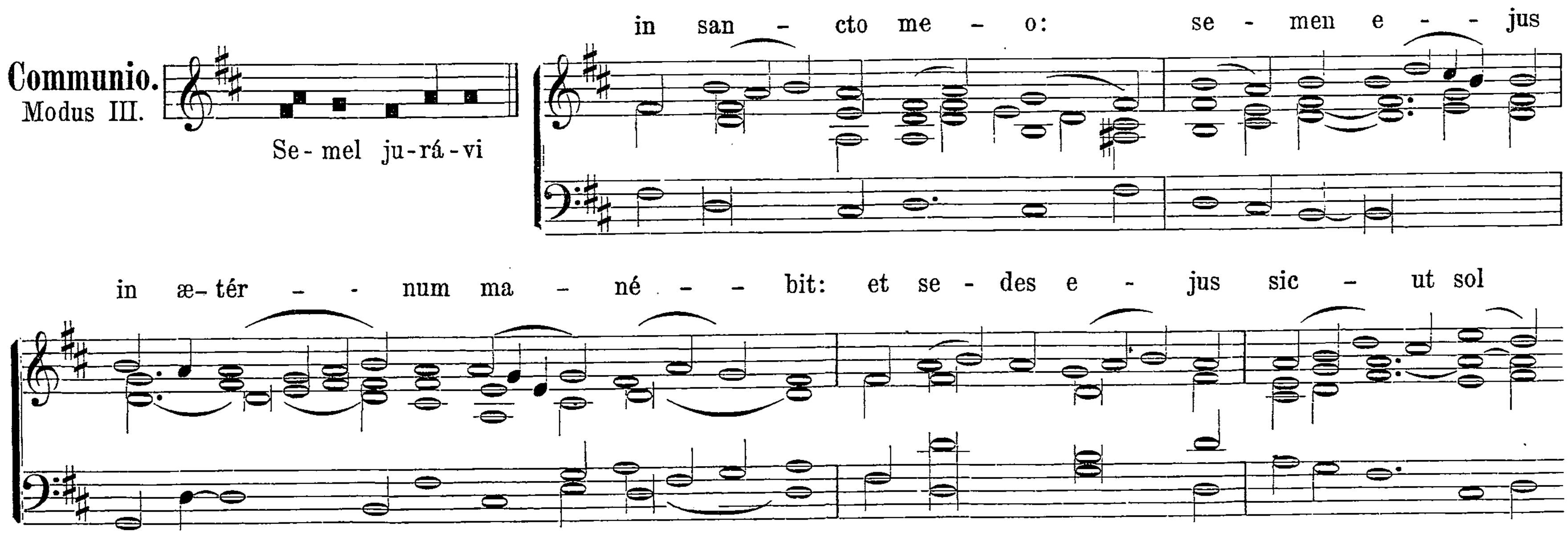


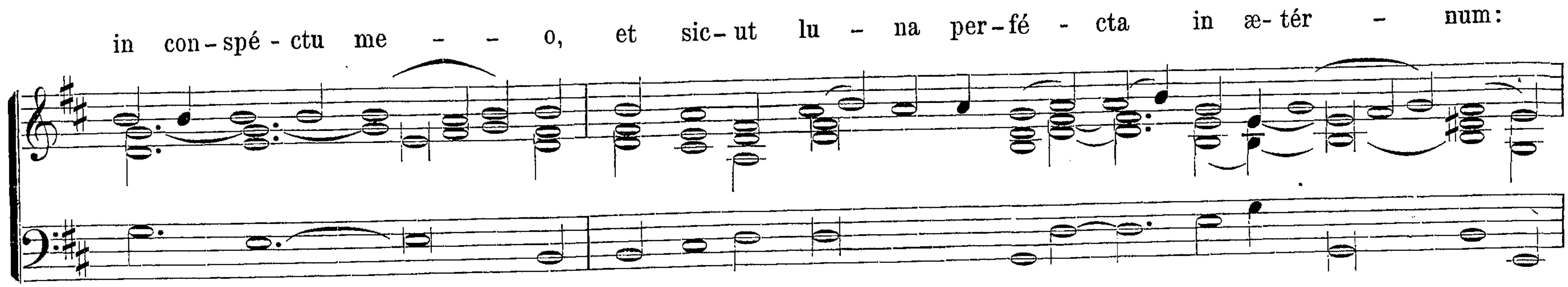
℣. Glória Patri. Ton. I. Transp. 1. pag. 1*.
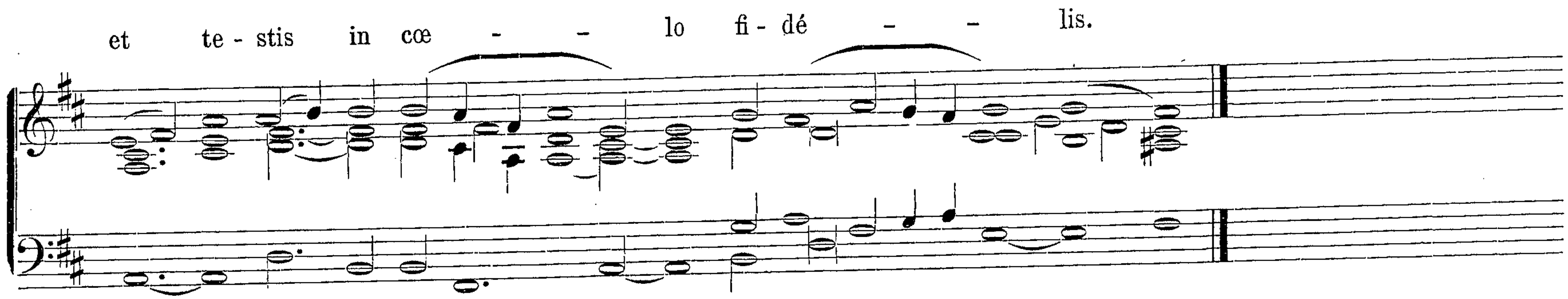
Offertorium. Modus II.



Communio. Modus III.
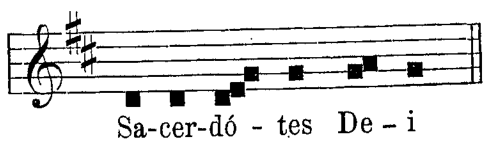


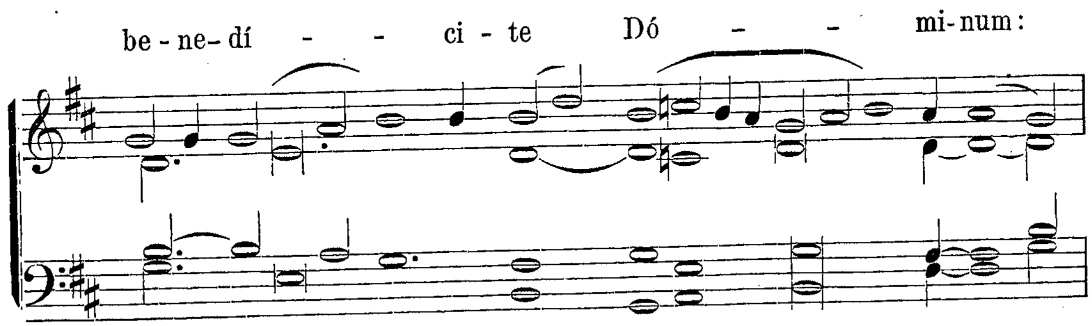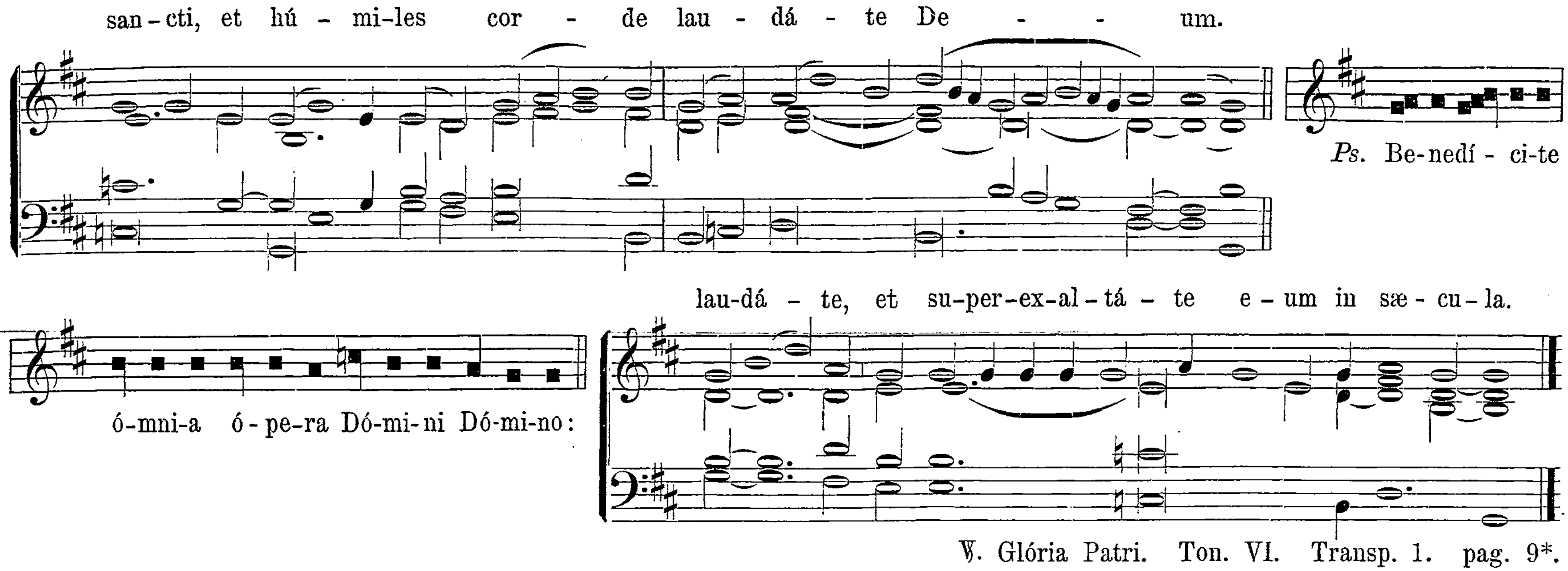




De eodem Communi. Alia Missa.
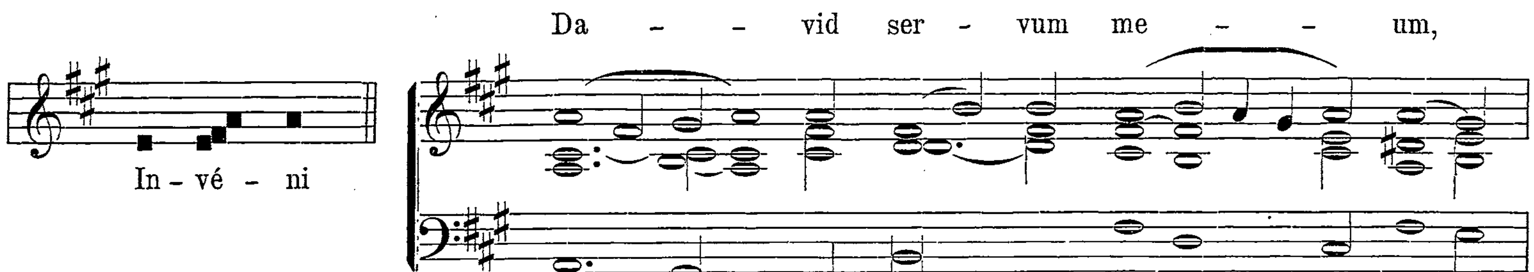
Introitus.
Modus VI.

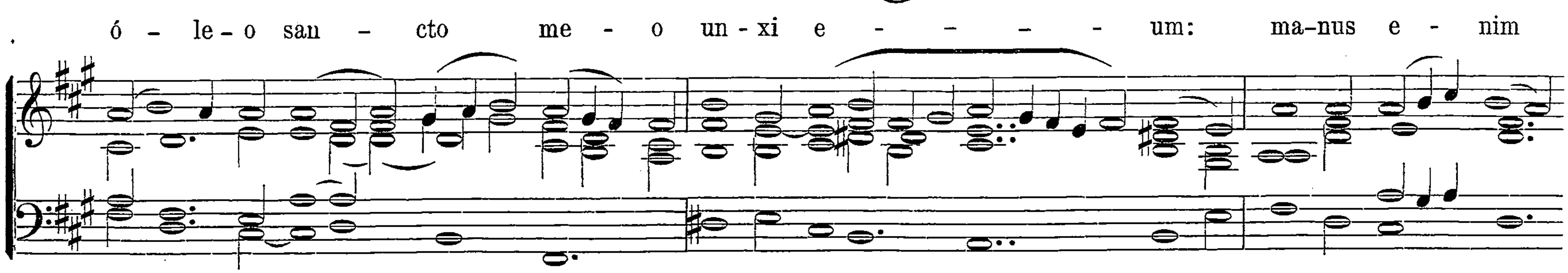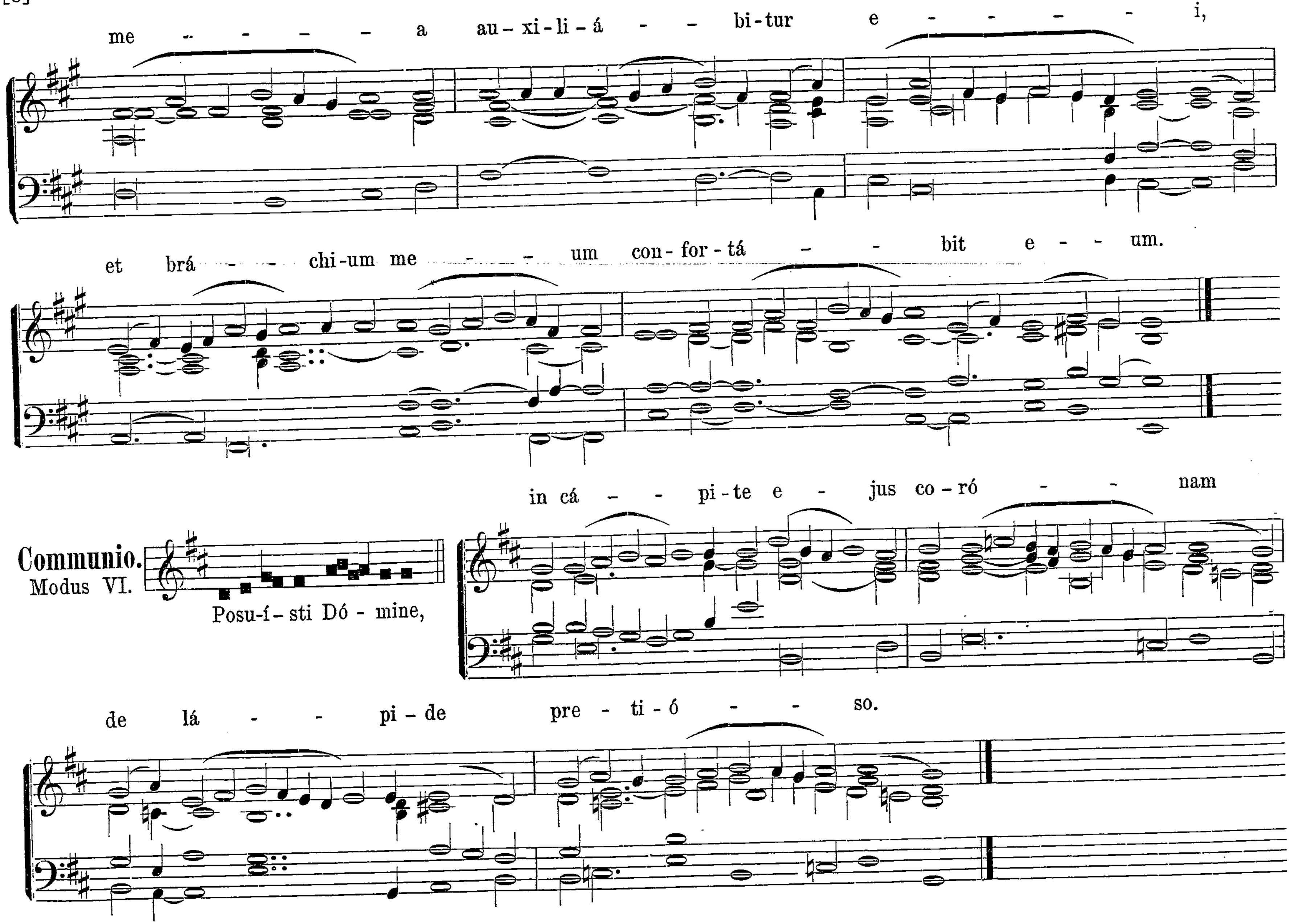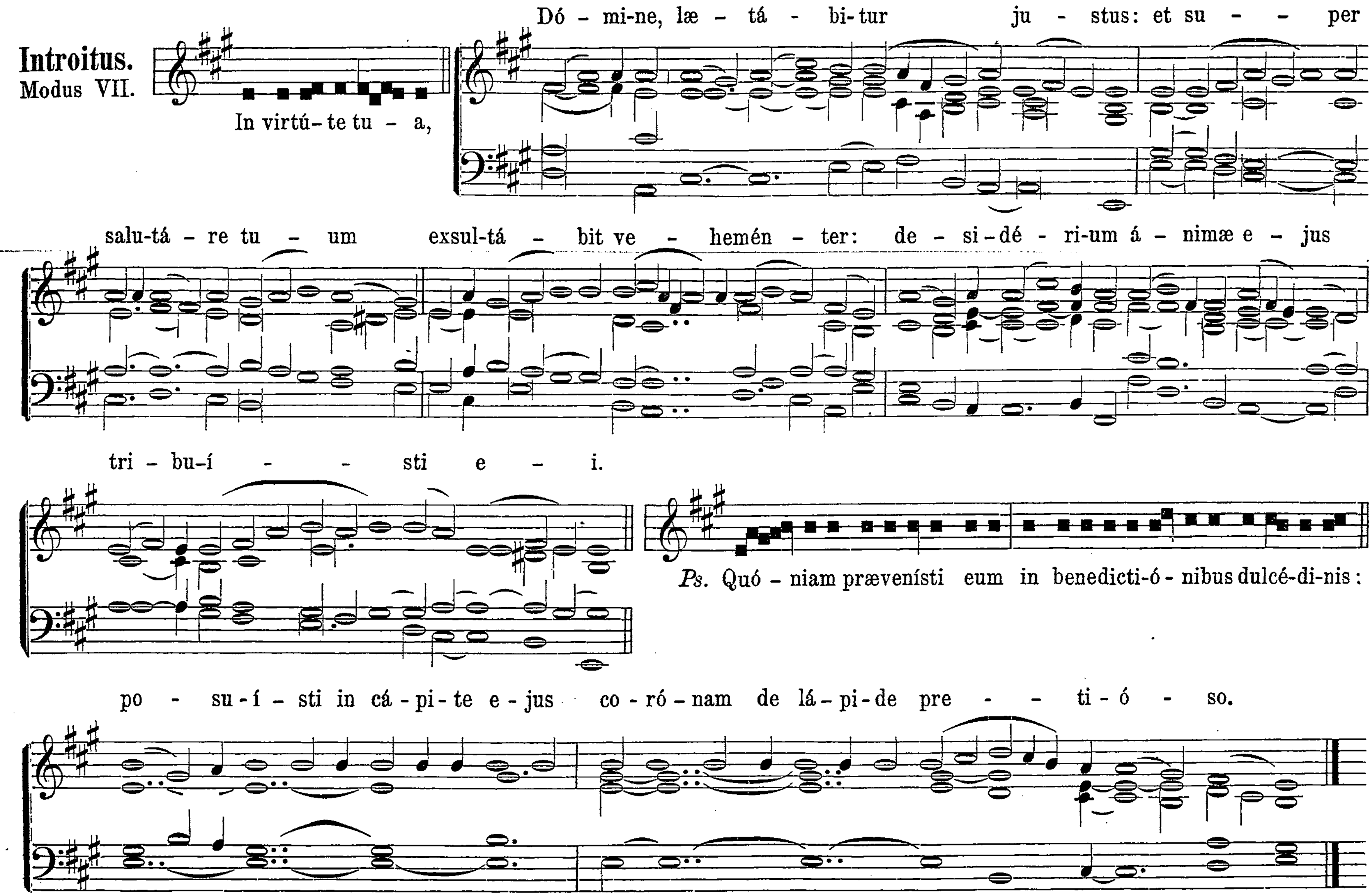






Offertorium.
Modus VIII.





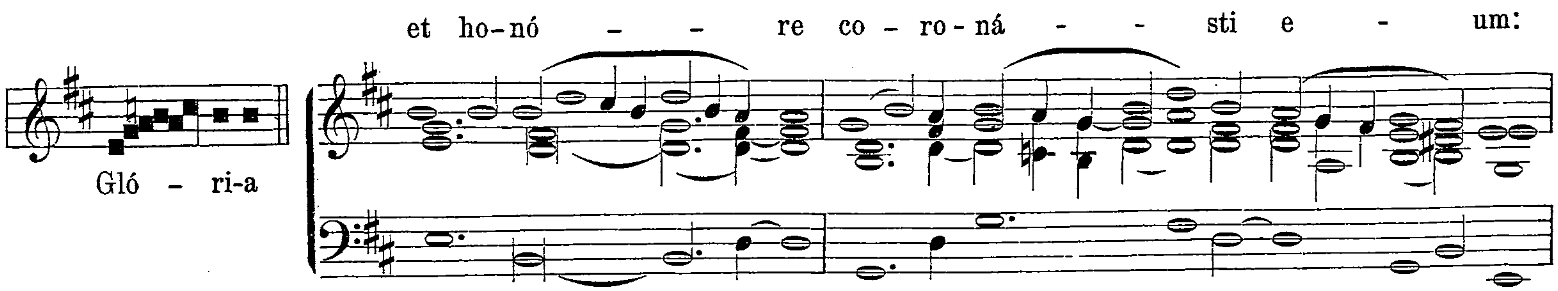

me - - - - a au-xi-li-á - - bi-tur e - - - - i,
et brá - - chi-um me - - - um con-for-tá - - bit e - - um.
Communio.
Modus VI.
Posu-í-sti Dó - mine,
in cá - - pi-te e - jus co-ró - - nam
de lá - - pi-de pre - ti-ó - - so.

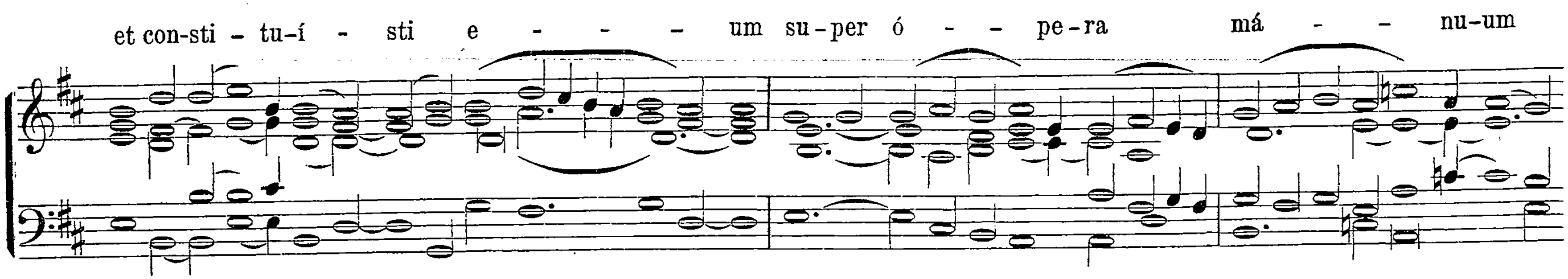
Commune unius Martyris non Pontificis.

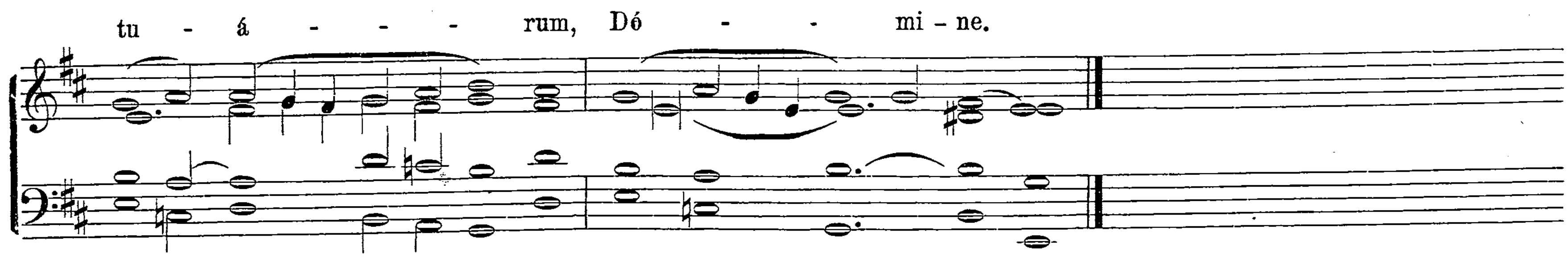


℣. Glória Patri. Ton. VII. Transp. 2. pag. 10*.

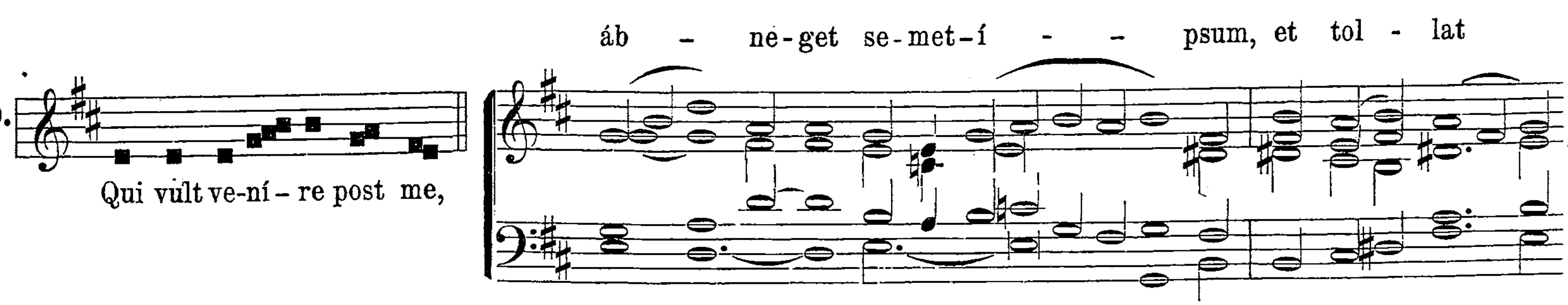
Offertorium.
Modus I.
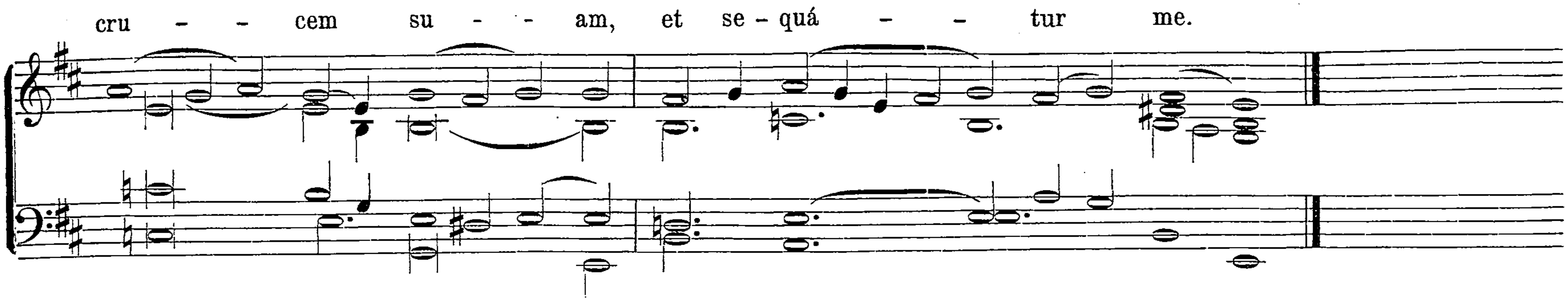






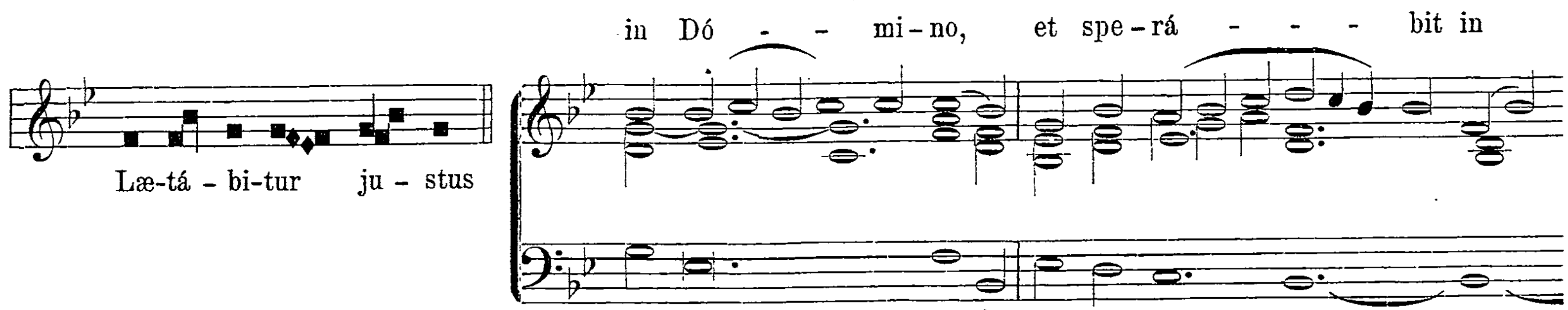
Communio.
Modus I.

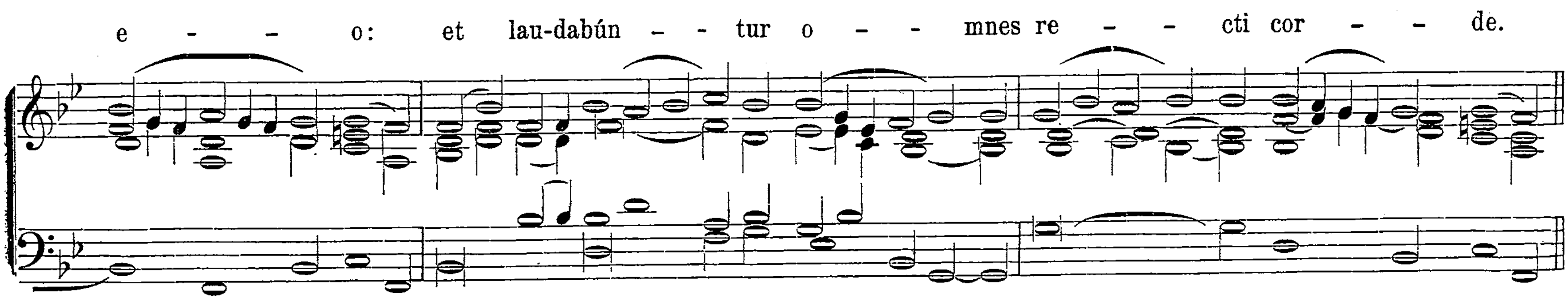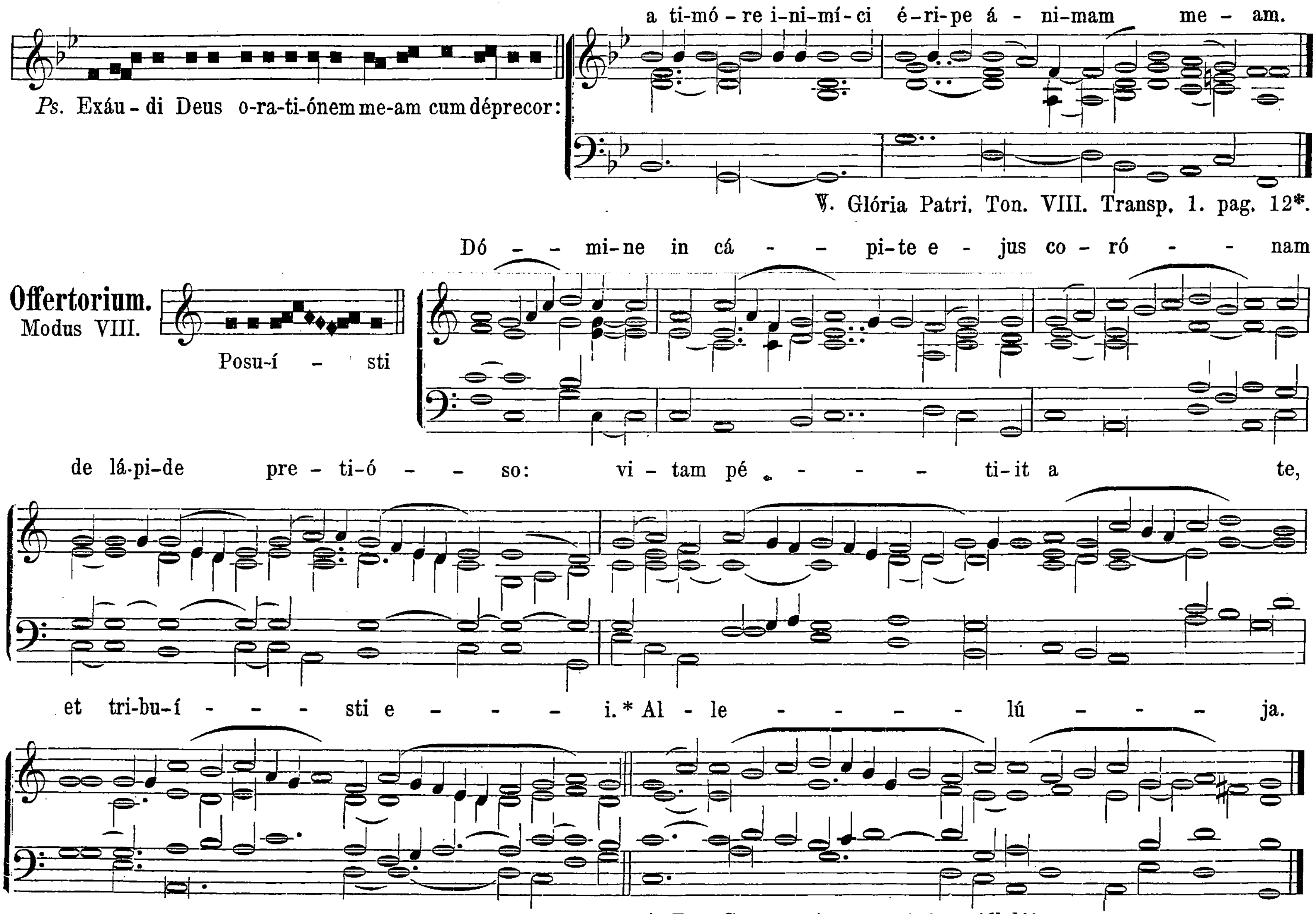




De eodem Communi. Alia Missa.

Introitus.
Mod. VIII.

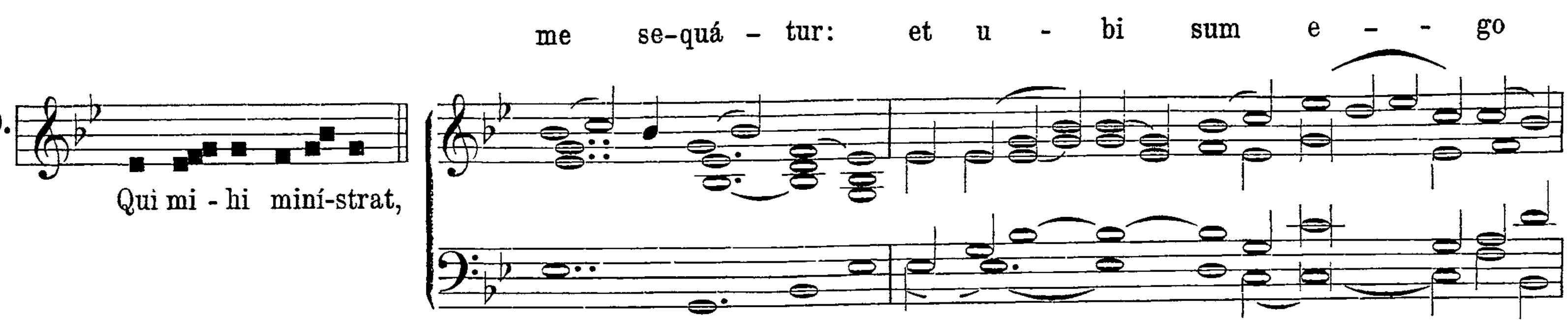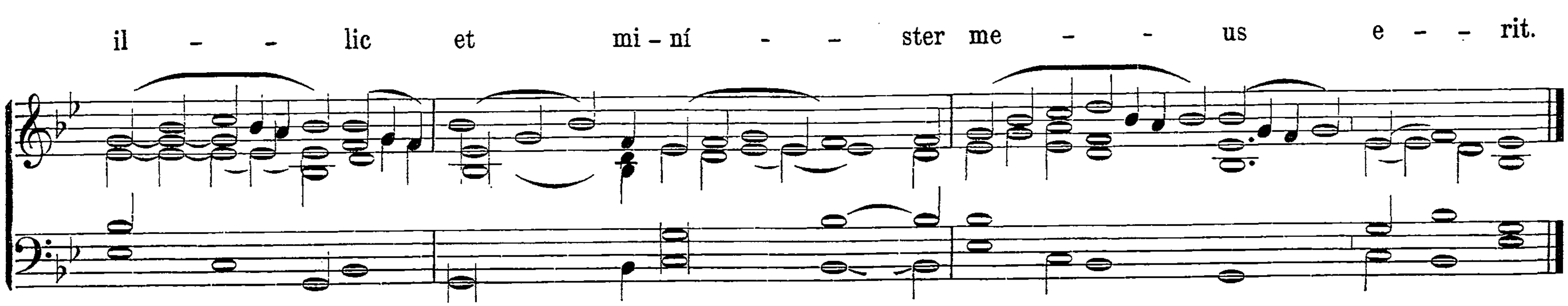






* *Post Septuagesimam omittitur* Allelúja.

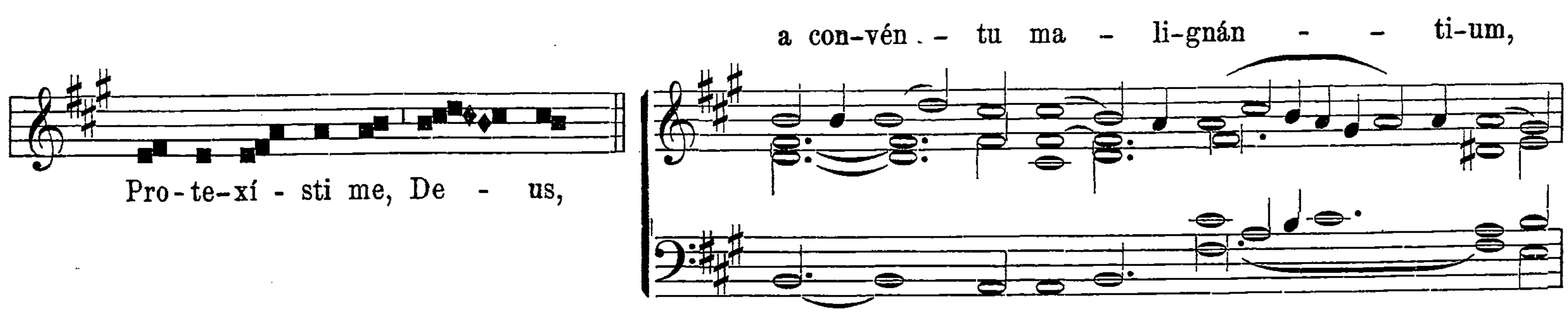
Communio.
Modus V.

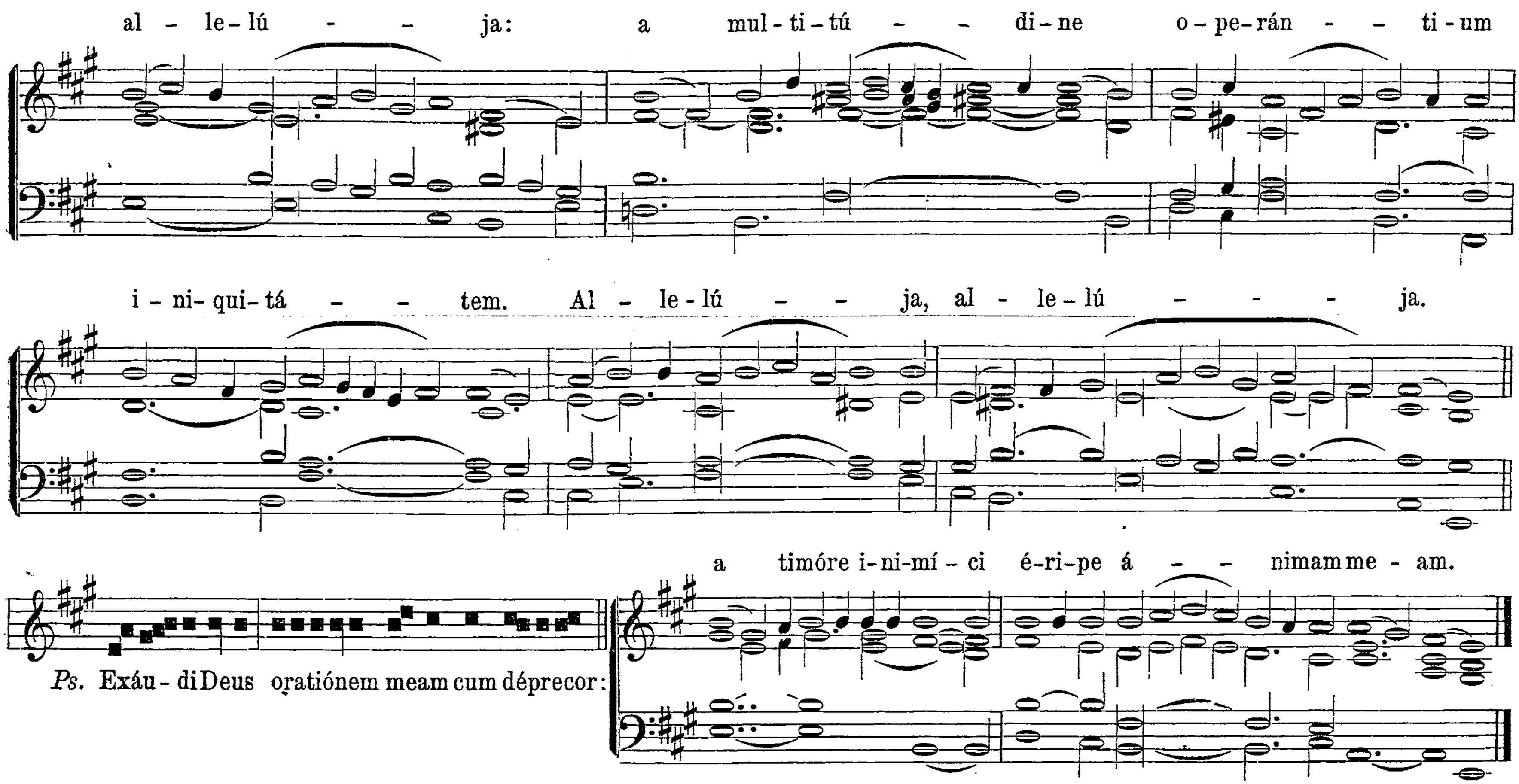




Commune Martyrum tempore paschali. De uno Martyre.

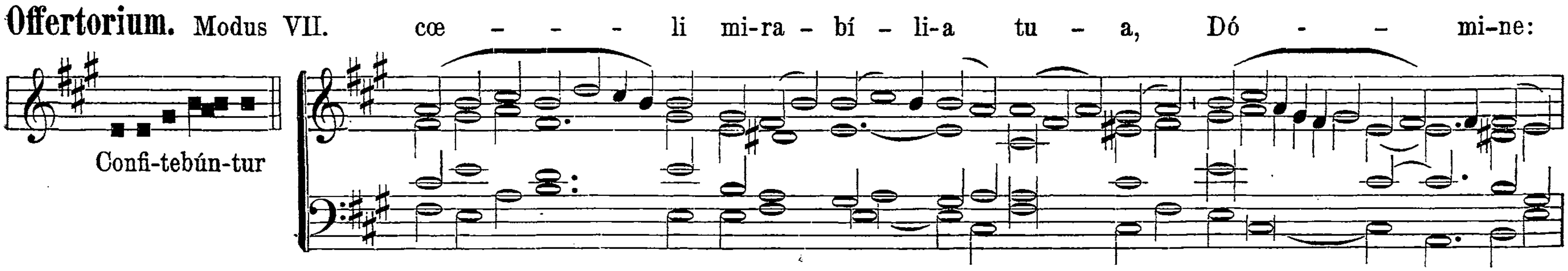
Introitus.
Modus VII.
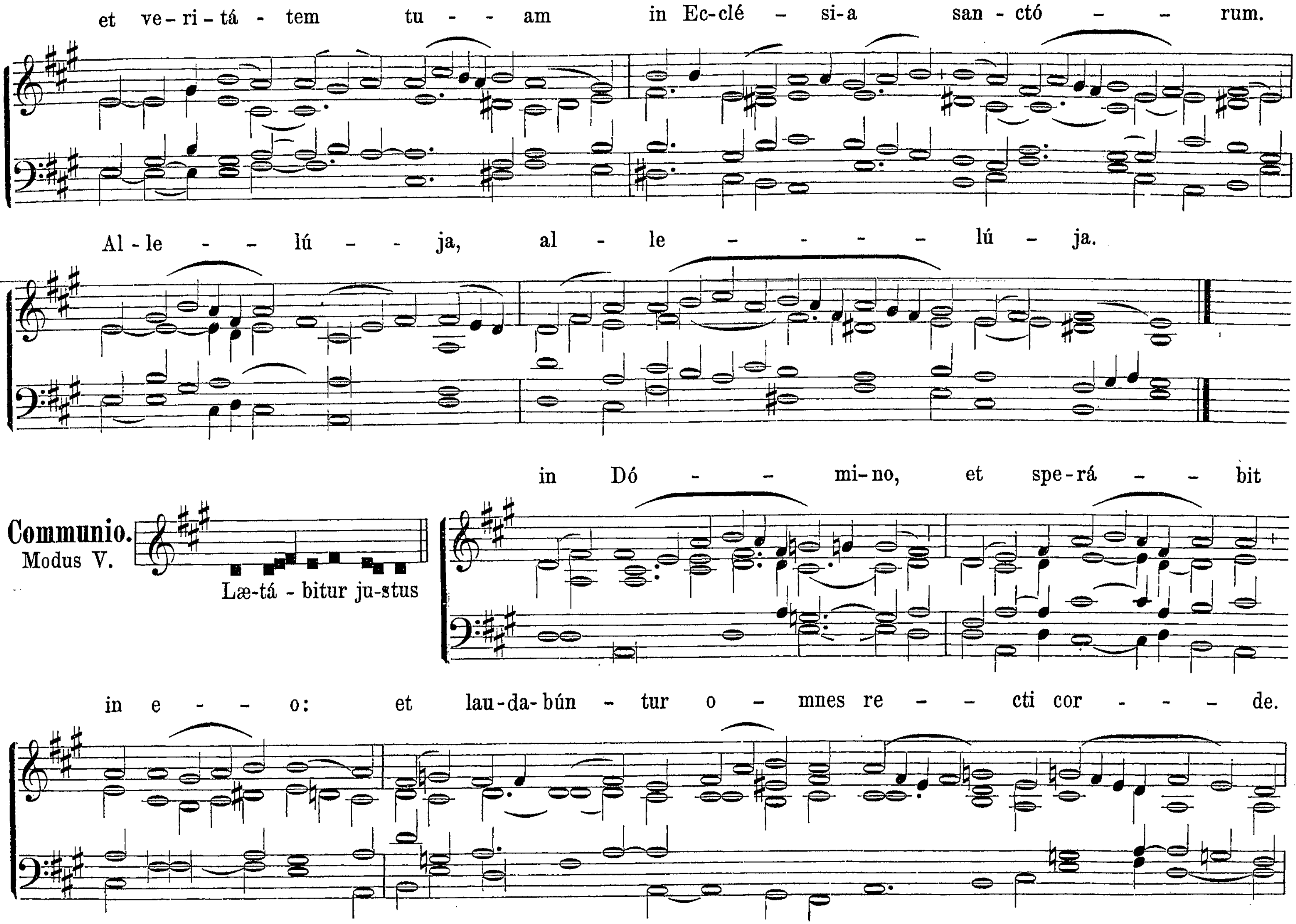


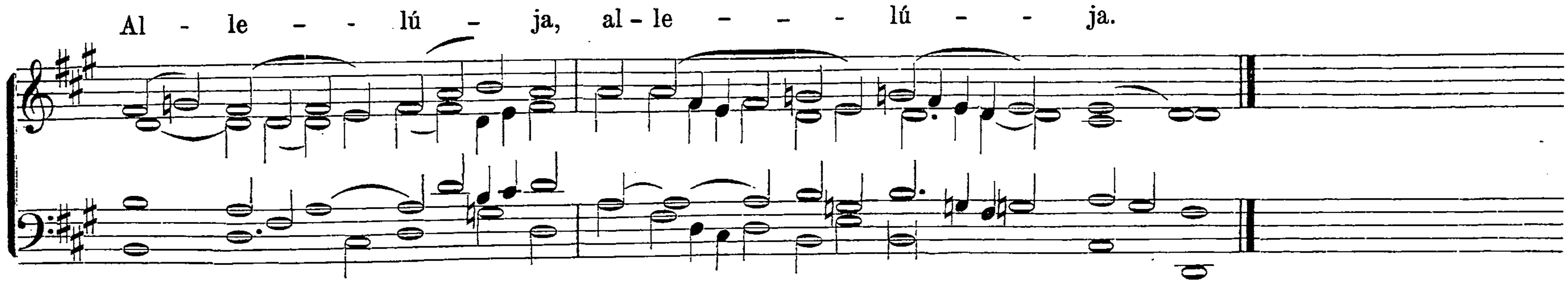


℣. Glória Patri. Ton. VII. Transp. 2. pag. 10*.

Offertorium. Modus VII.

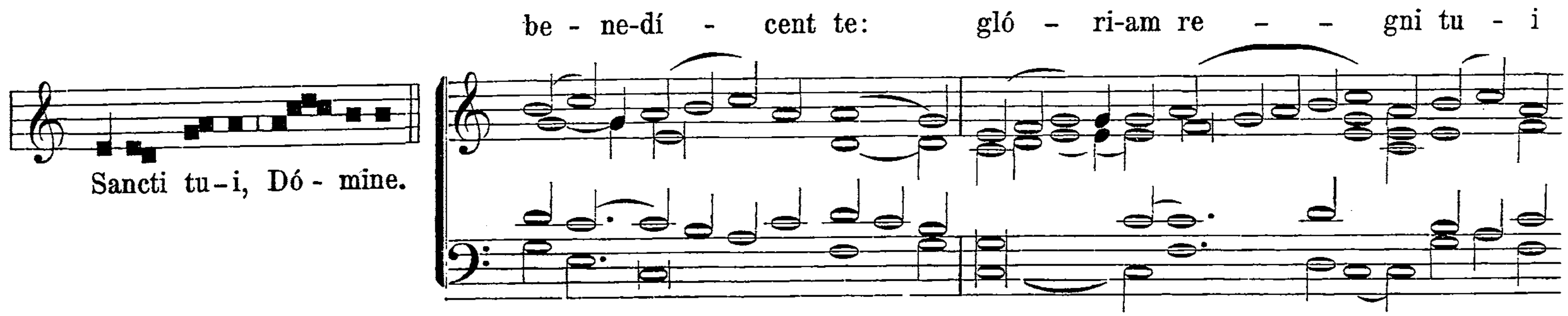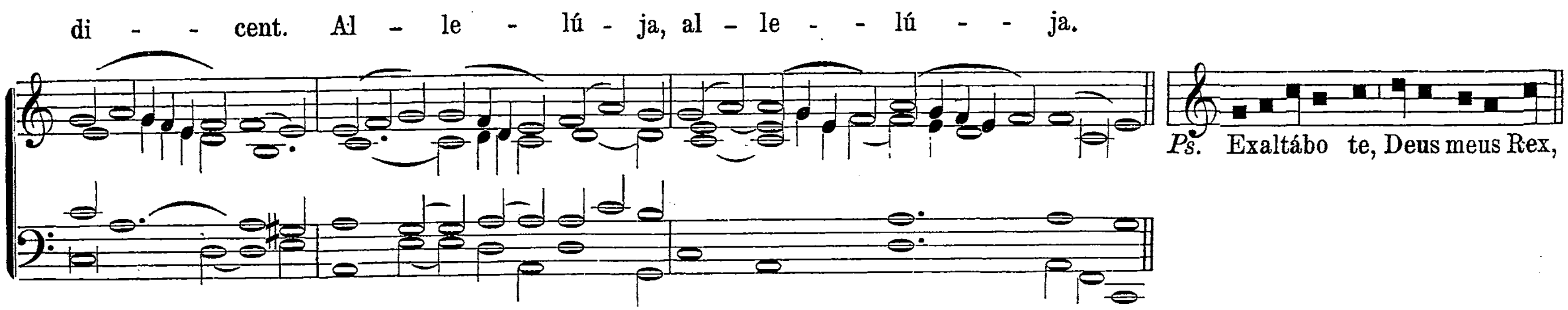



et ve-ri-tá - tem tu - - - am in Ec-clé - si-a san - ctó - - rum.
Al - le - - lú - - ja, al - le - - - - lú - ja.
Communio.
Modus V.
Læ-tá - bitur ju-stus in Dó - - mi-no, et spe-rá - - bit
in e - - o: et lau-da-bún - tur o - mnes re - - cti cor - - - de.
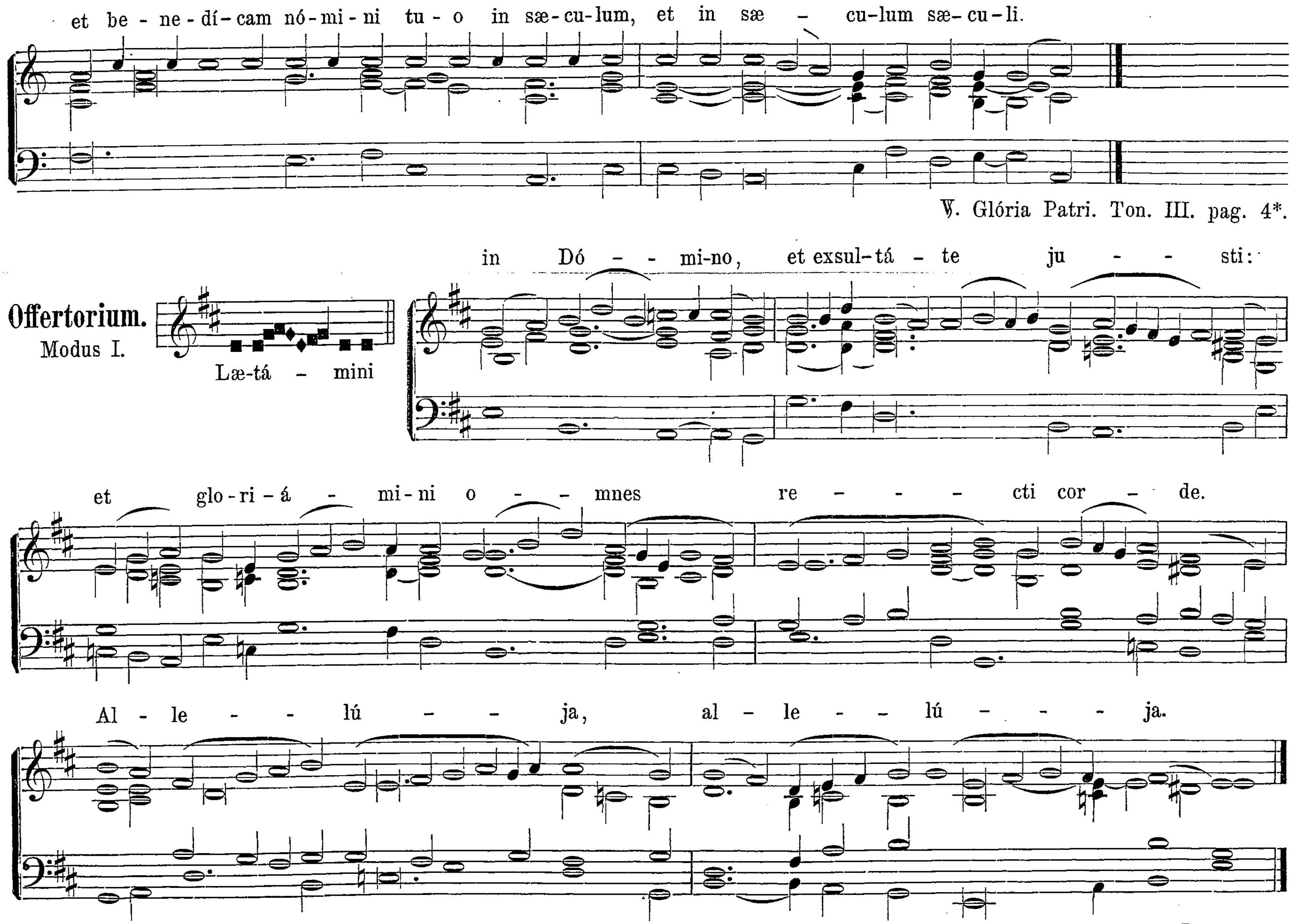


De pluribus Martyribus tempore paschali.
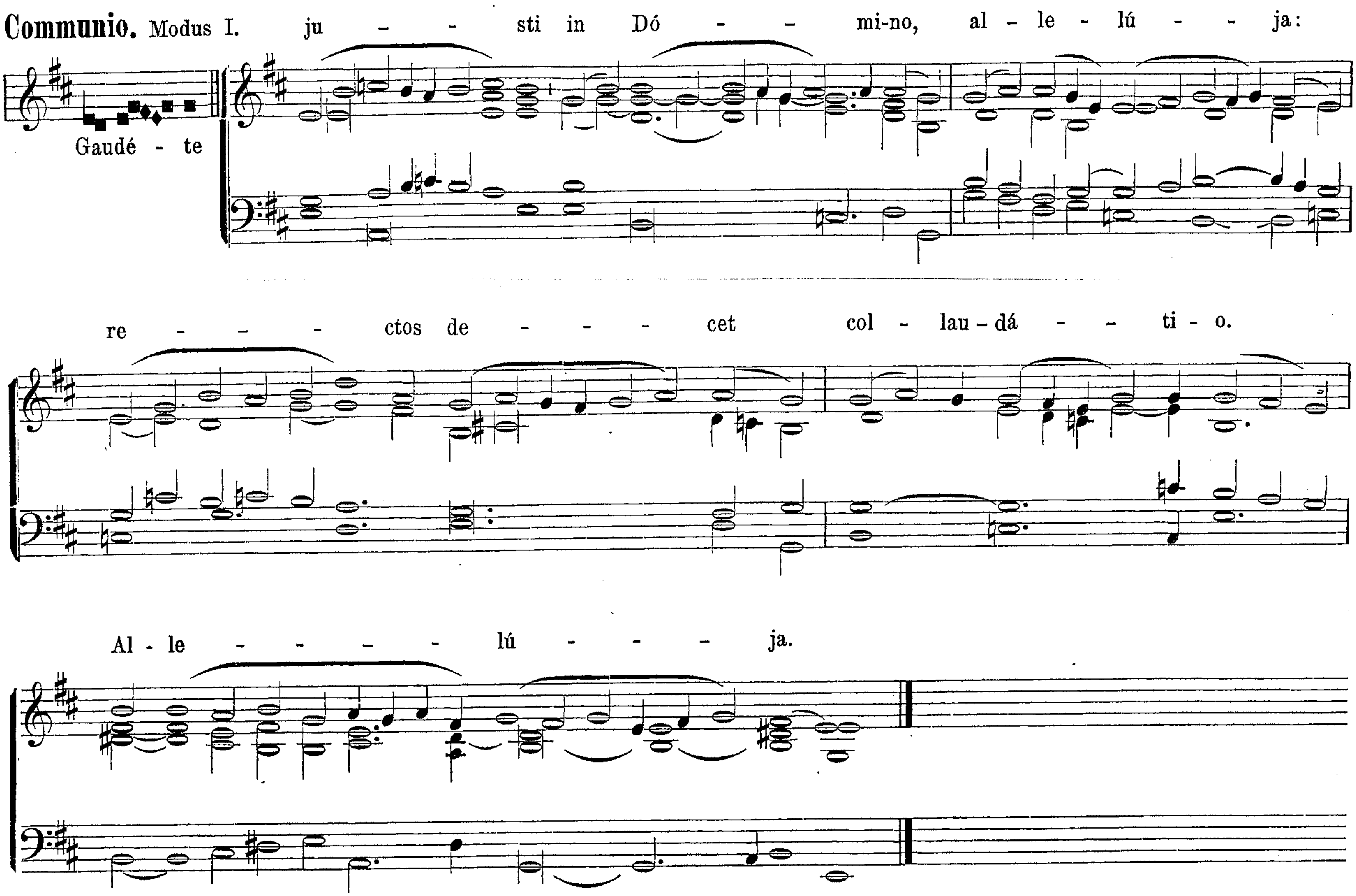
Introitus.
Modus III.
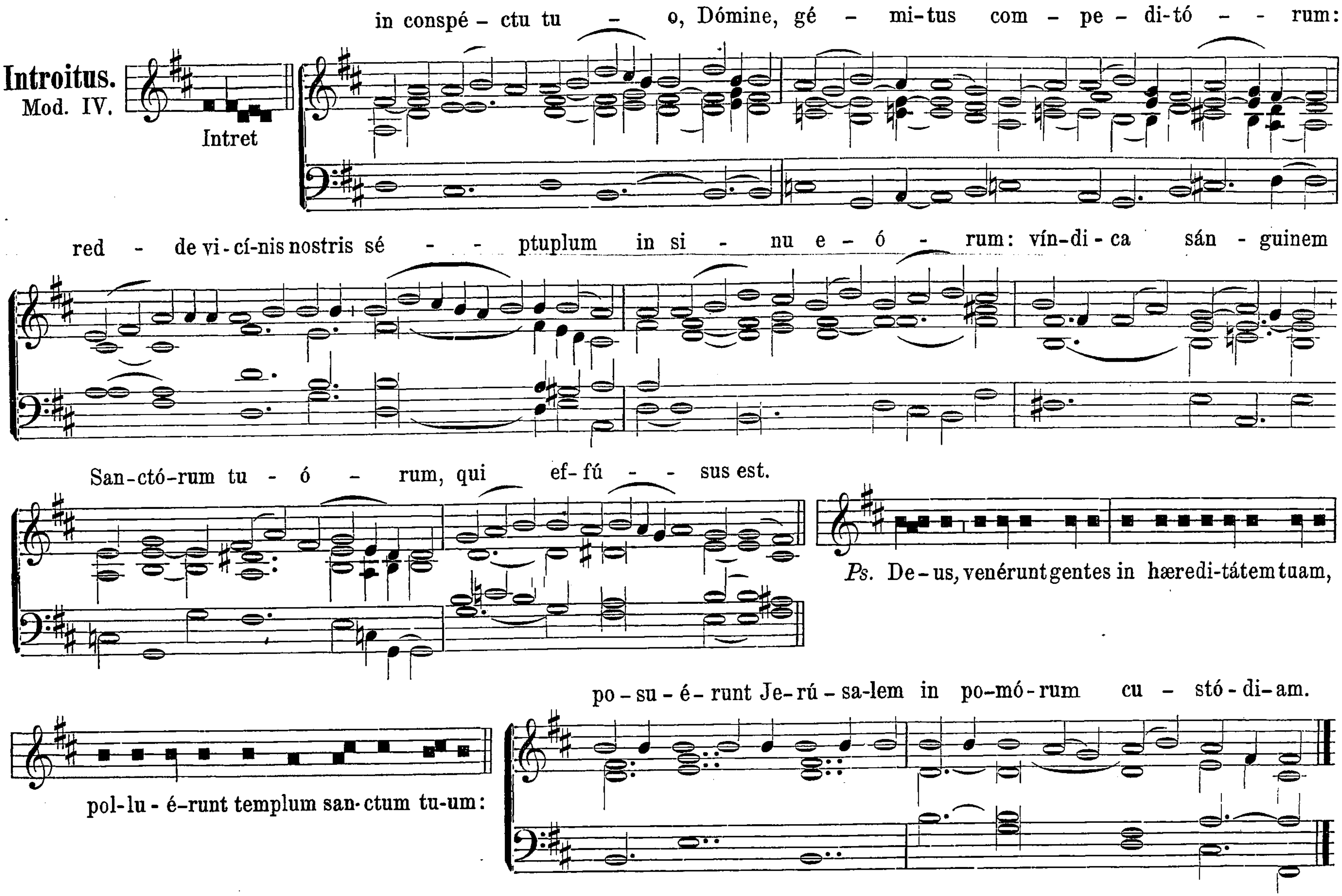





et be-ne-dí-cam nó-mi-ni tu-o in sæ-cu-lum, et in sæ - cu-lum sæ-cu-li.
℣. Glória Patri. Ton. III. pag. 4*.
Offertorium.
Modus I.
Læ-tá - mini
in Dó - - mi-no, et exsul-tá - te ju - - sti:
et glo-ri-á - mi-ni o - - mnes re - - - cti cor - de.
Al - le - - lú - - ja, al - le - - lú - - - ja.

Communio. Modus I.
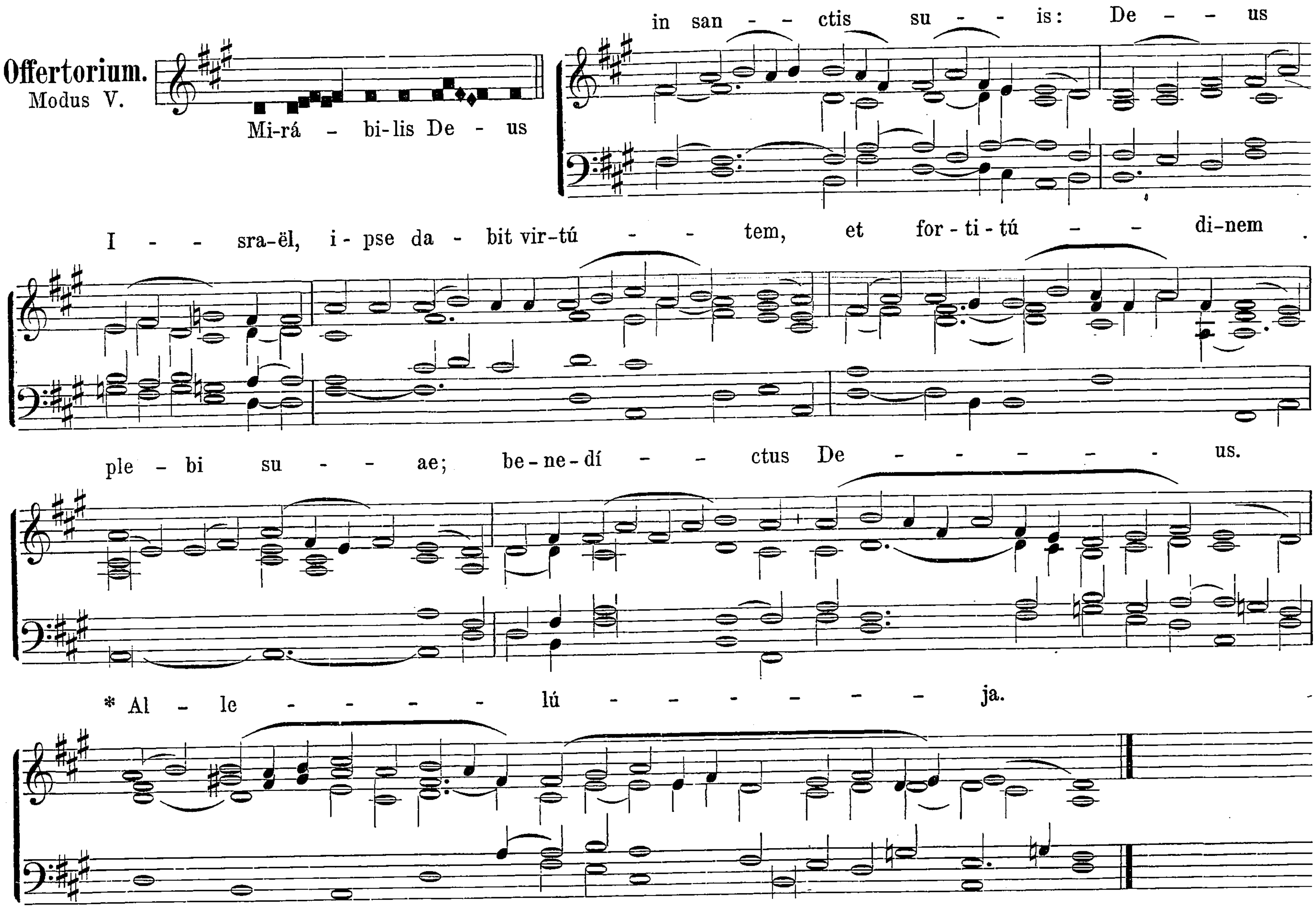


℣ In *Communi Confessorum, et Virginum, et in aliis Missis temp. Pasch.* omnia dicuntur ut infra, addito in Introitu ante Ps. duplici *Allelúja*, et in fine Offertorii et Communionis uno *Allelúja*, ubi non habetur.

Commune plurimorum Martyrum extra tempus paschale.

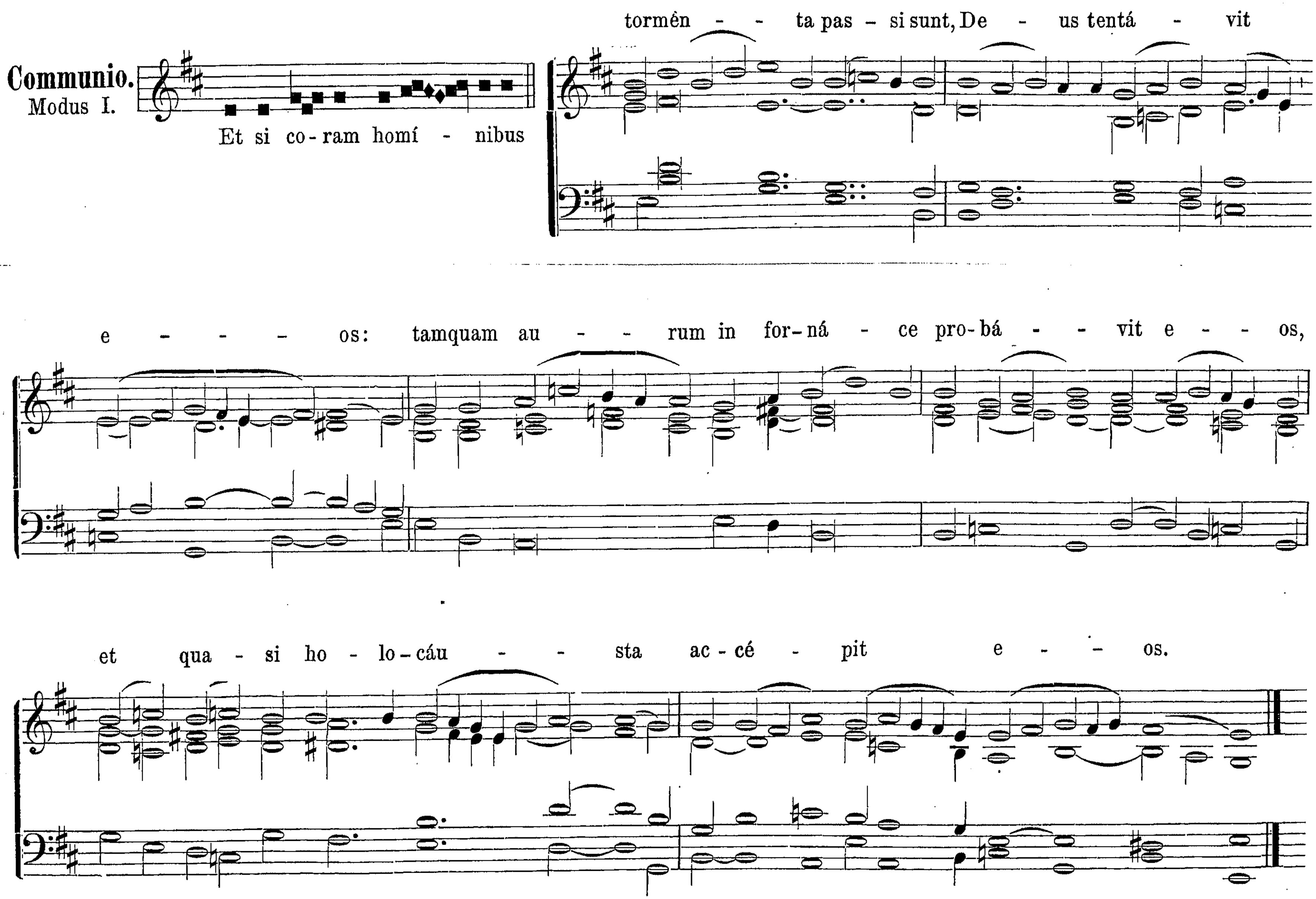


℣. Glória Patri. Ton. IV. Transp. 1. pag. 6*.

C*
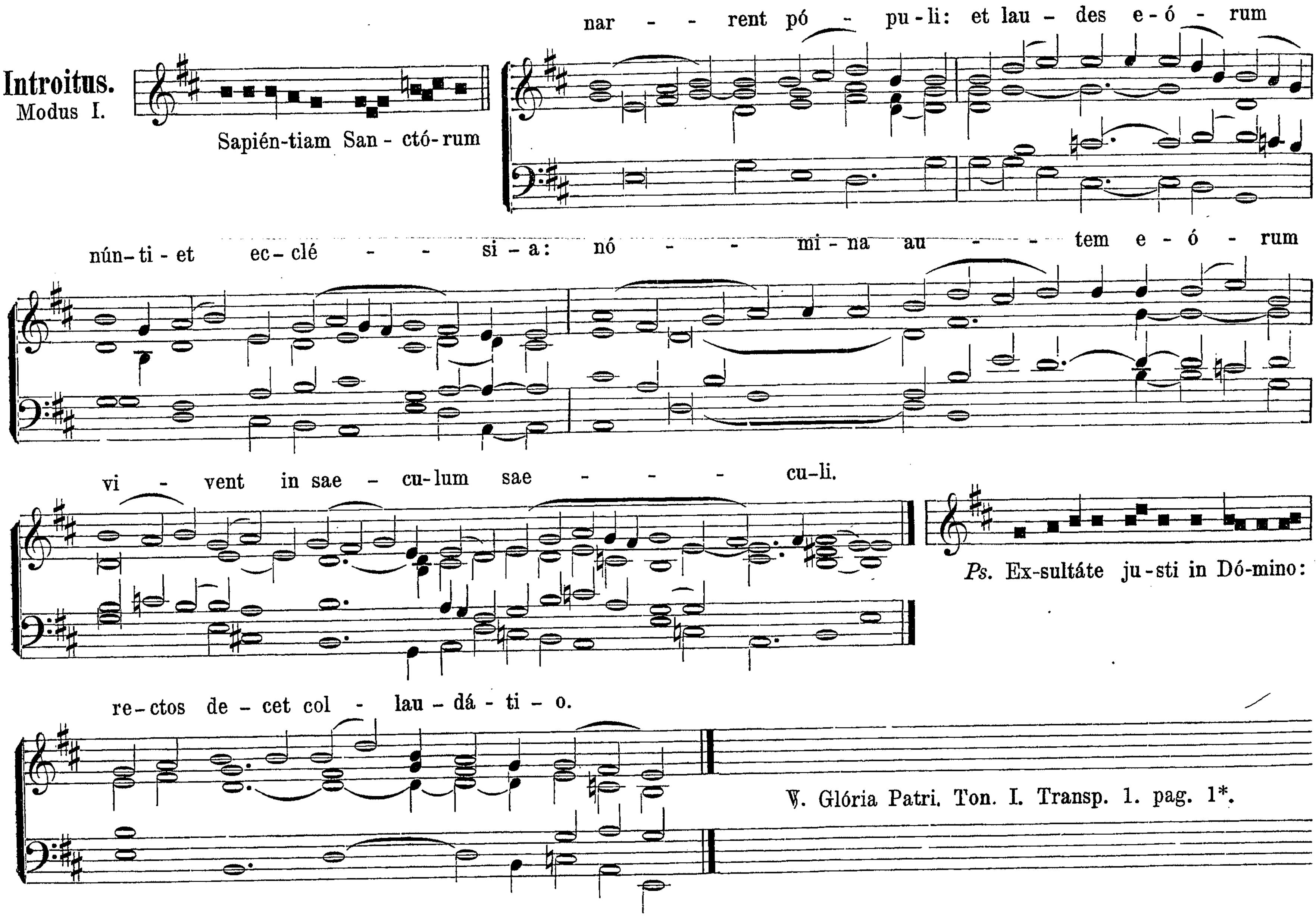


* *Post Septuagesimam omittitur* Allelúja.
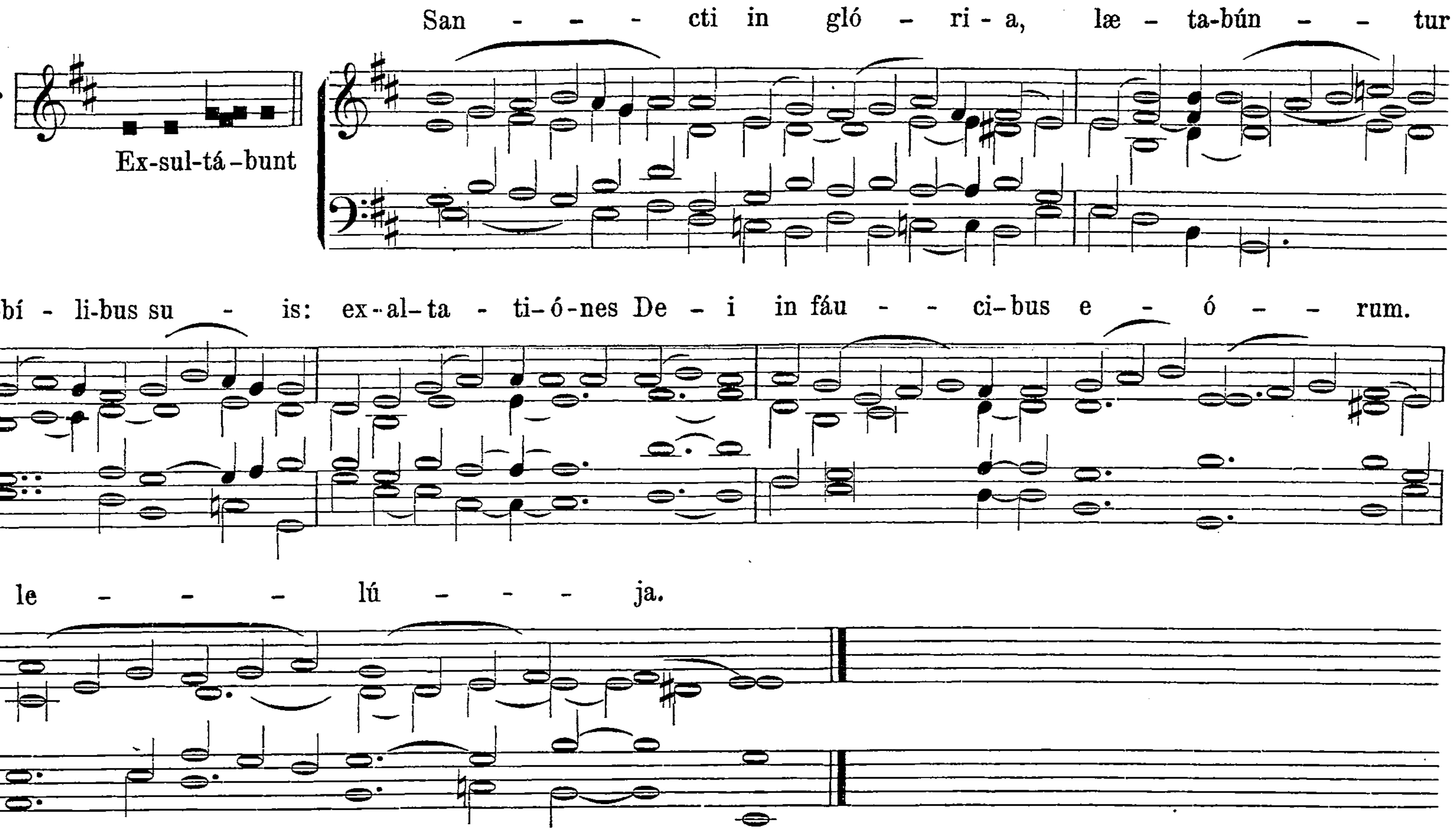

Communio.
Modus I.
Et si co-ram homí - nibus tormén - - ta pas - si sunt, De - us tentá - vit
e - - - os: tamquam au - - rum in for-ná - ce pro-bá - - vit e - - os,
et qua - si ho - lo-cáu - - sta ac-cé - pit e - - os.

De eodem Communi. Alia Missa.
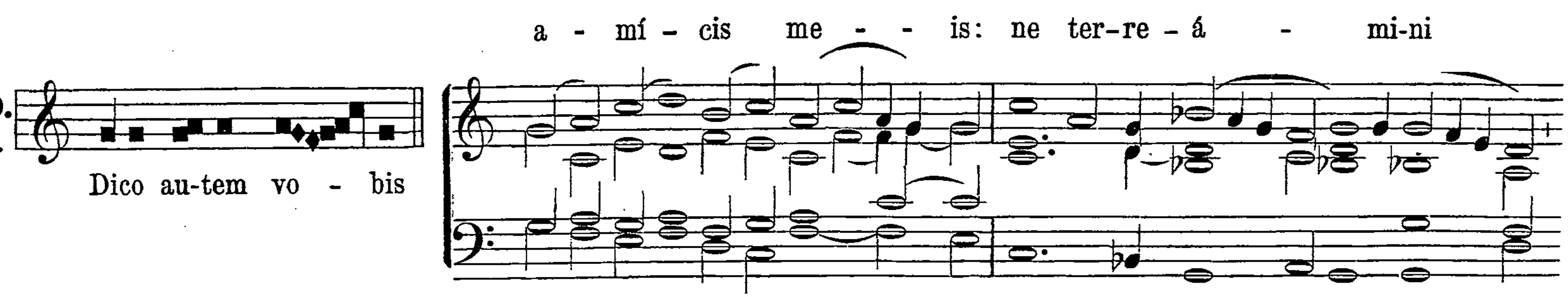
Introitus.
Modus I.
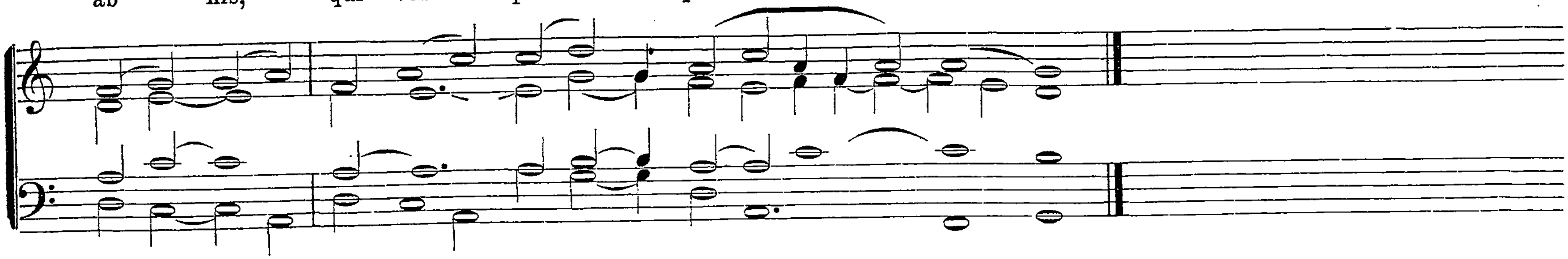


Offertorium.
Modus I.



Communio.
Modus VIII.

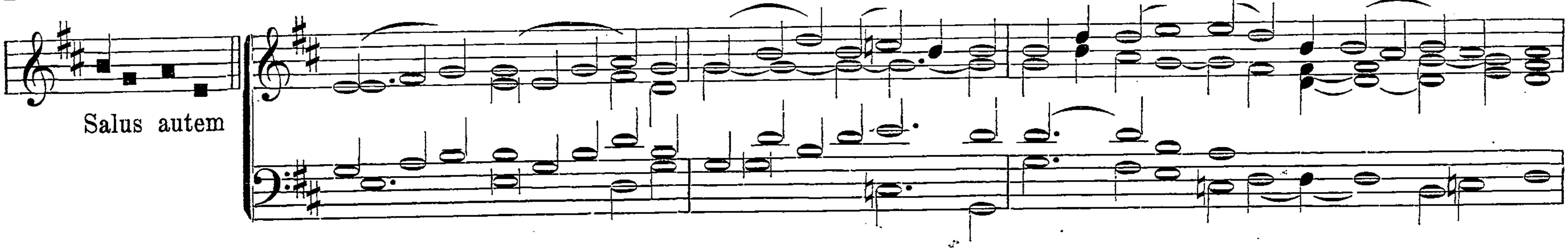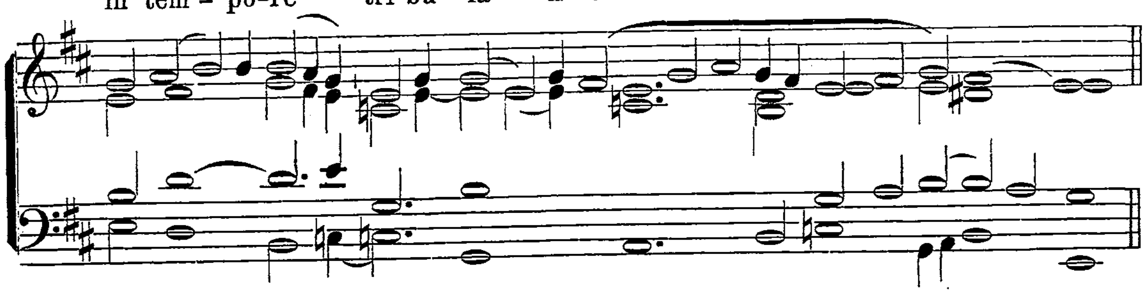


* *Post Septuagesimam omittitur* Allelúja.

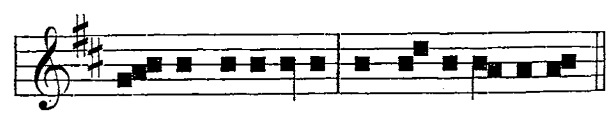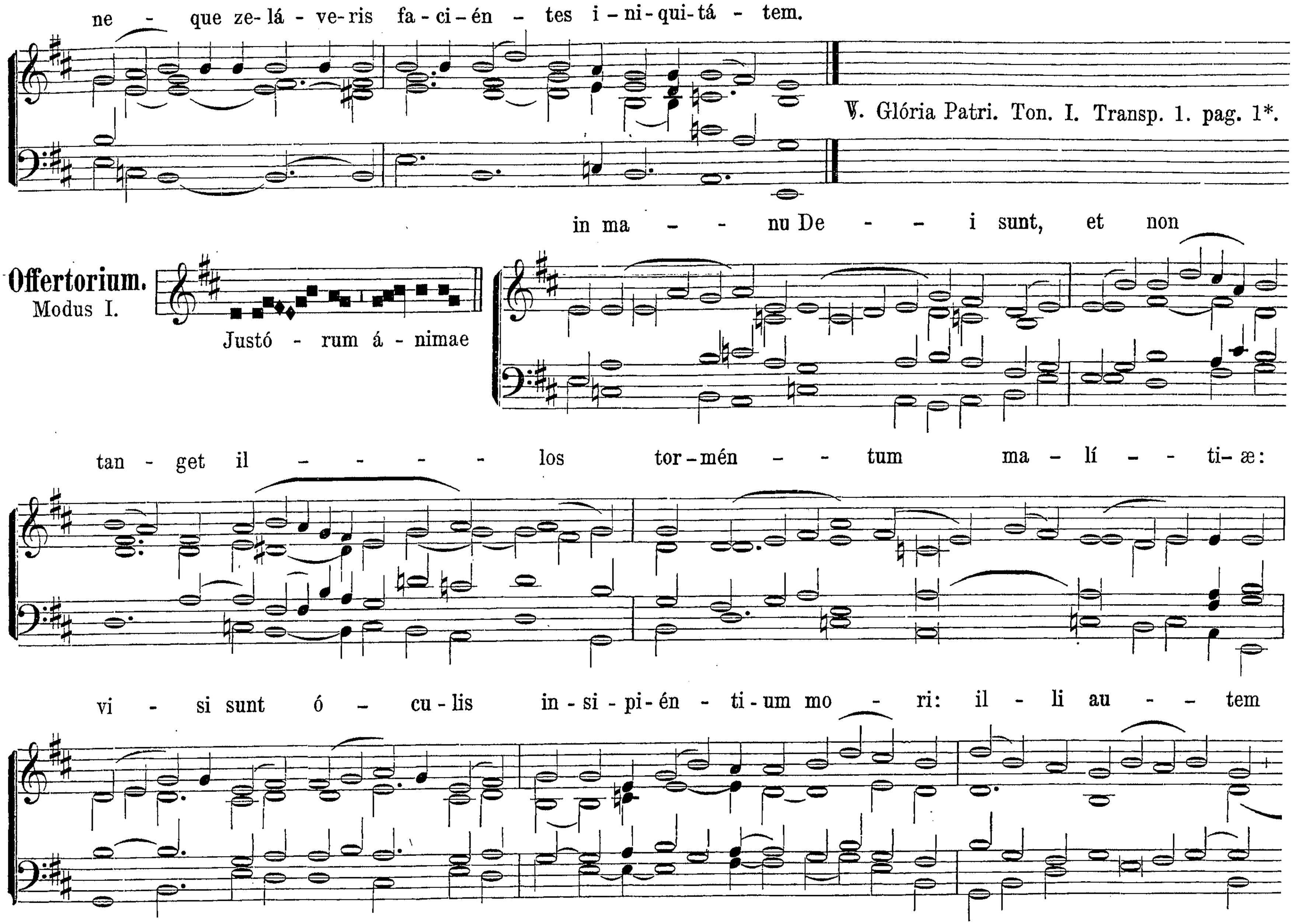


De eodem Communi. Alia Missa.

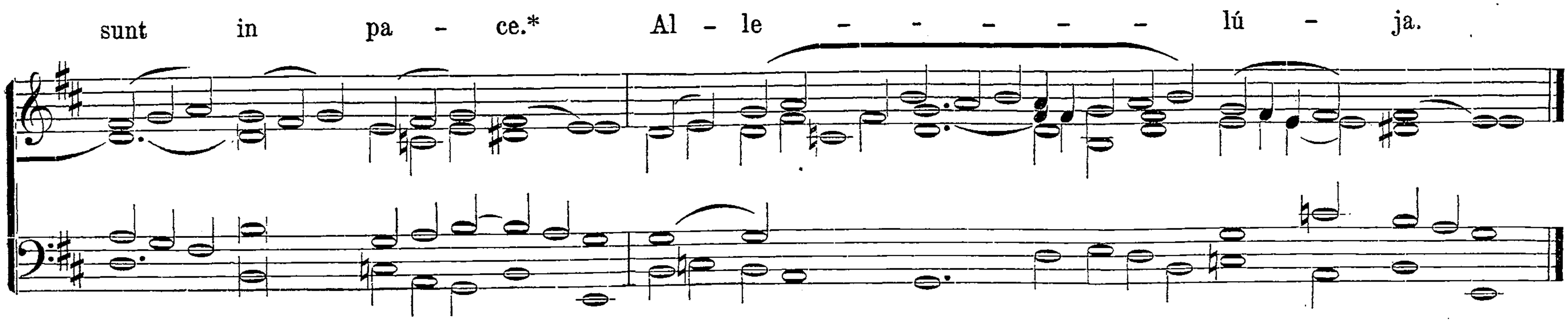
Introitus. Modus I.



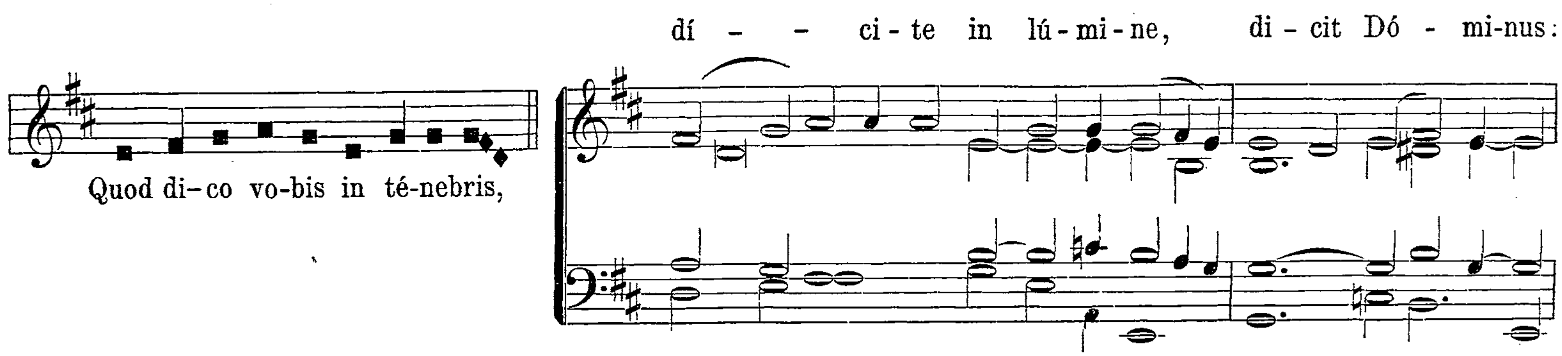


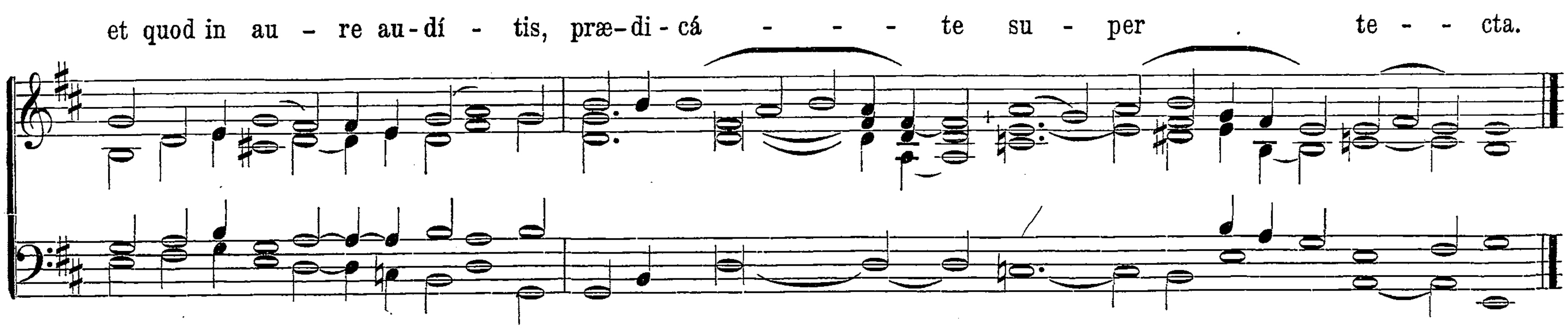



ne - que ze-lá - ve-ris fa - ci - én - tes i - ni - qui - tá - tem.
℣. Glória Patri. Ton. I. Transp. 1. pag. 1*.
Offertorium.
Modus I.
Justó - rum á - nimae
in ma - - nu De - - i sunt, et non
tan - get il - - - - los tor - mén - - tum ma - lí - - ti - æ:
vi - si sunt ó - cu - lis in - si - pi - én - ti - um mo - ri: il - li au - - tem
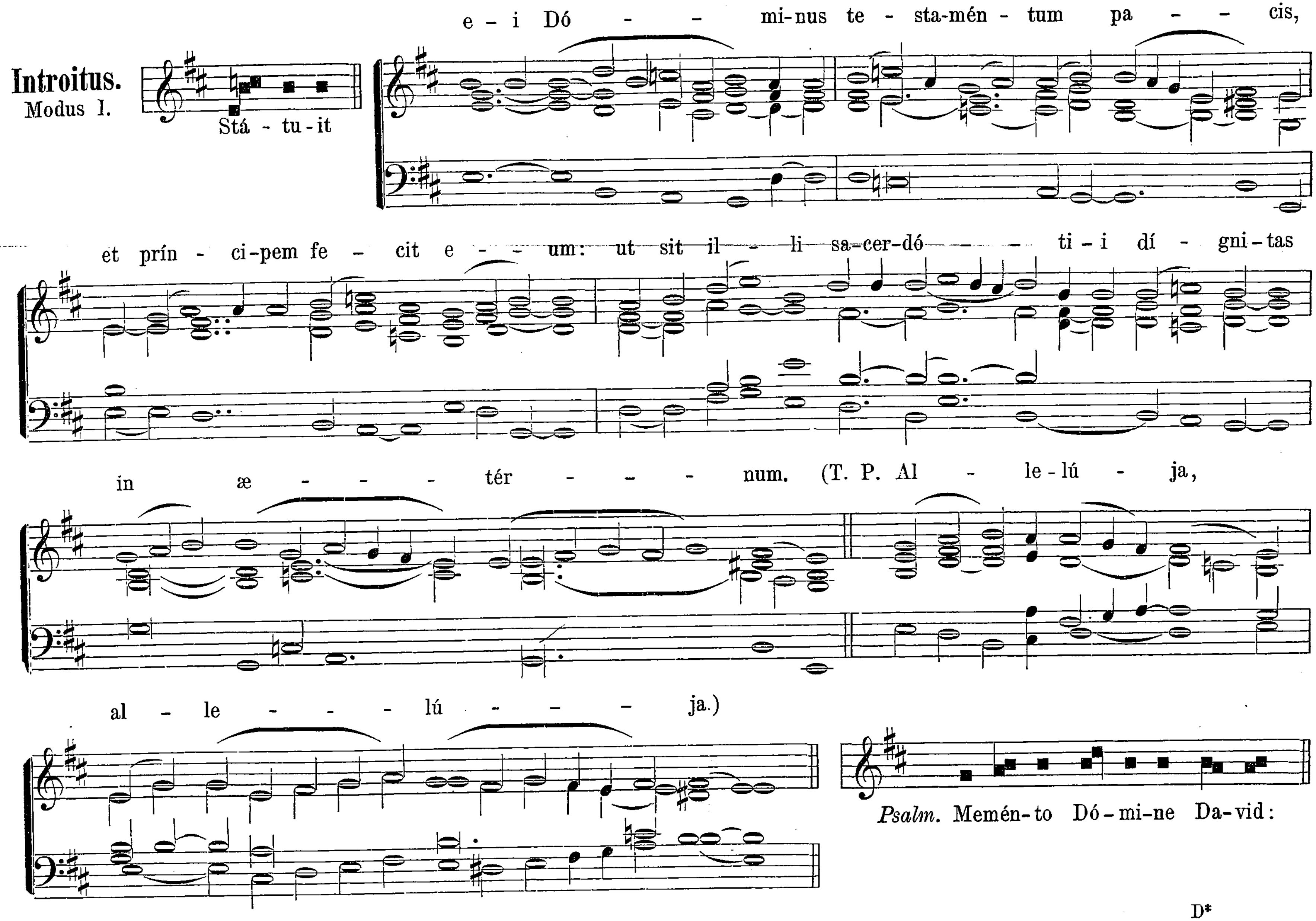


Communio.
Modus II.
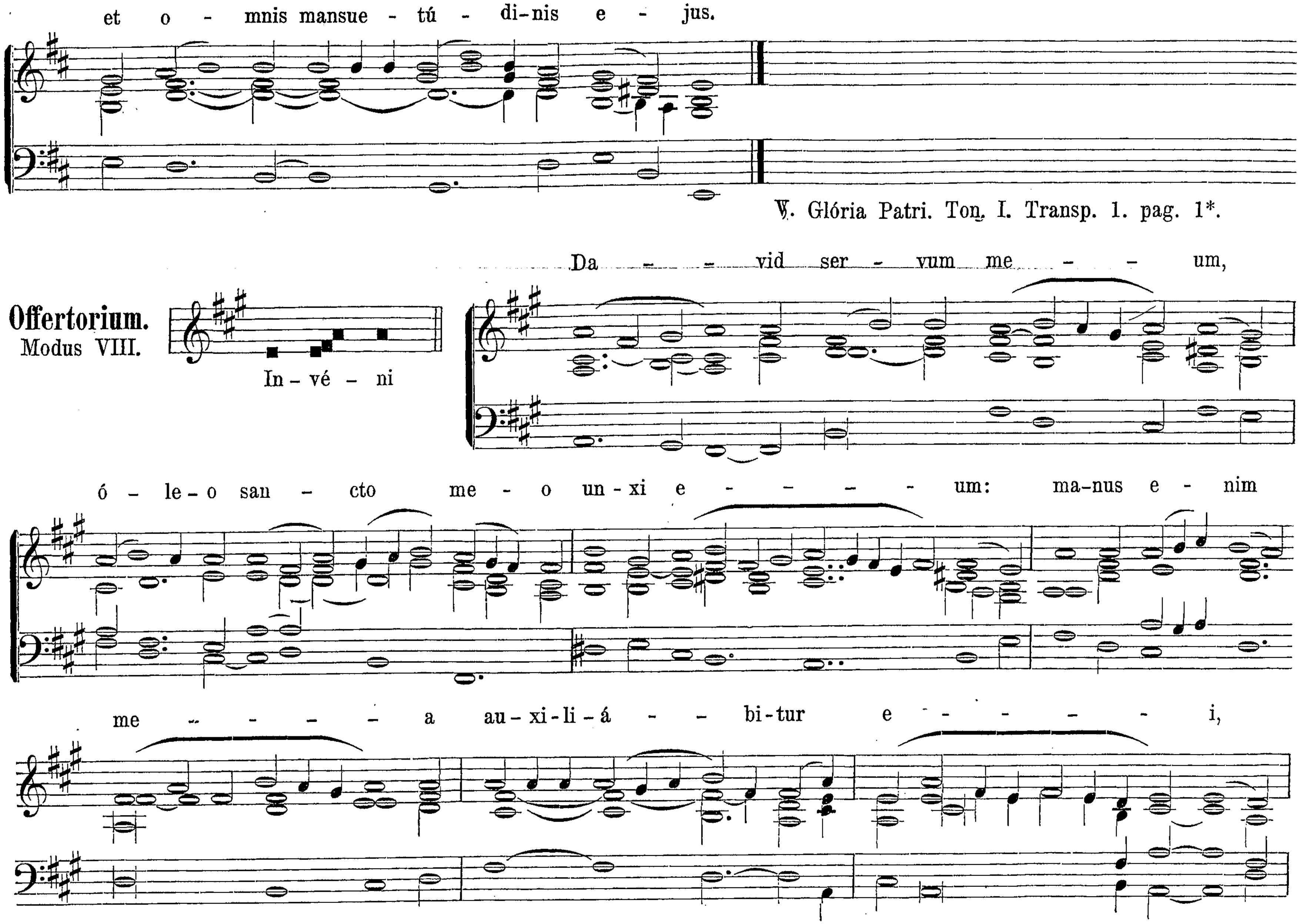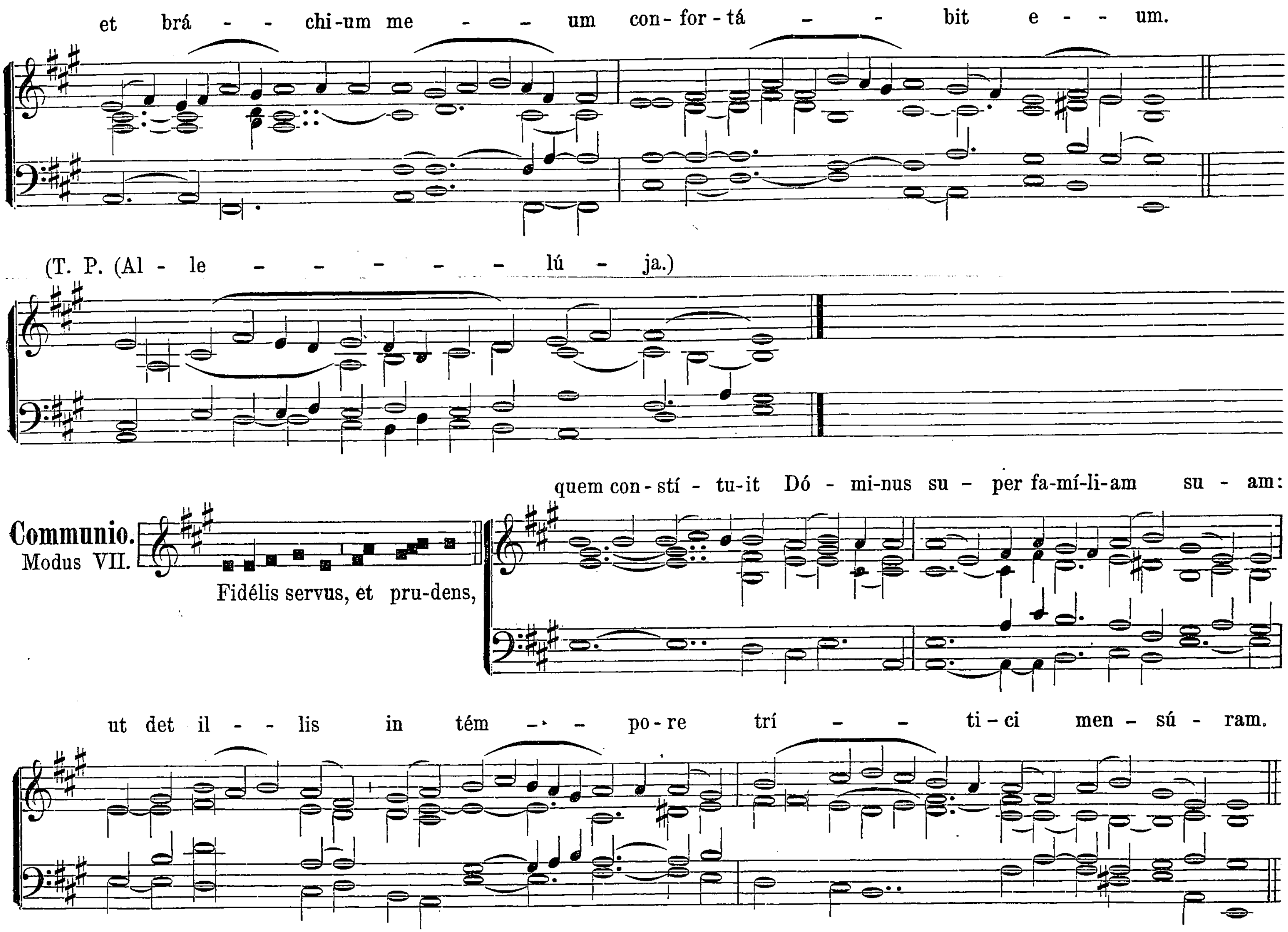




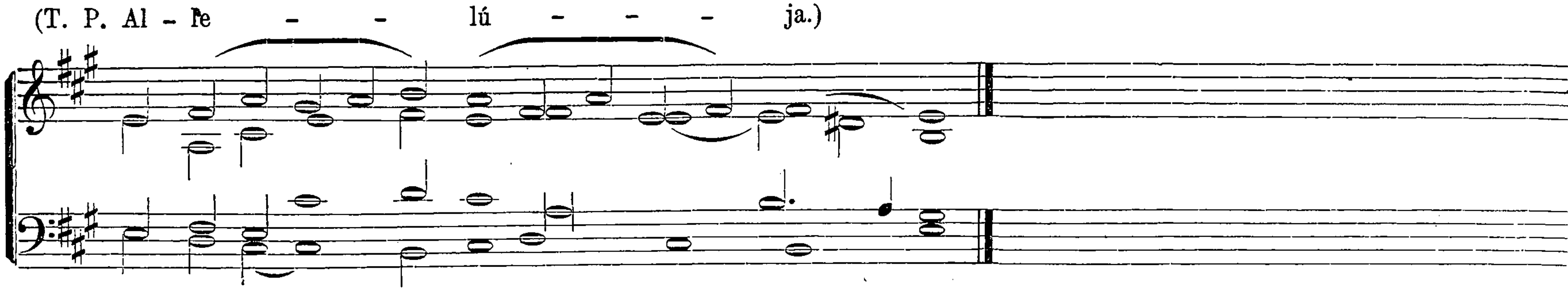
* *Post Septuagesimam omittitur* Allelúja.

Commune Confessoris Pontificis.



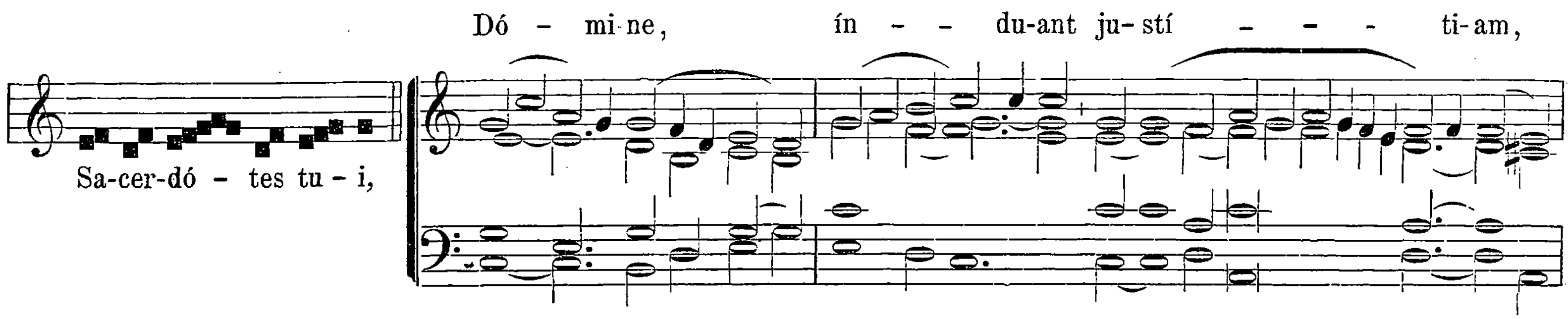

et o - mnis mansue - tú - di-nis e - jus.
℣. Glória Patri. Ton. I. Transp. 1. pag. 1*.
Offertorium.
Modus VIII.
In - vé - ni
Da - - vid ser - vum me - - um,
ó - le - o san - cto me - o un - xi e - - - - um: ma-nus e - nim
me - - - - a au - xi - li - á - - bi - tur e - - - - i,

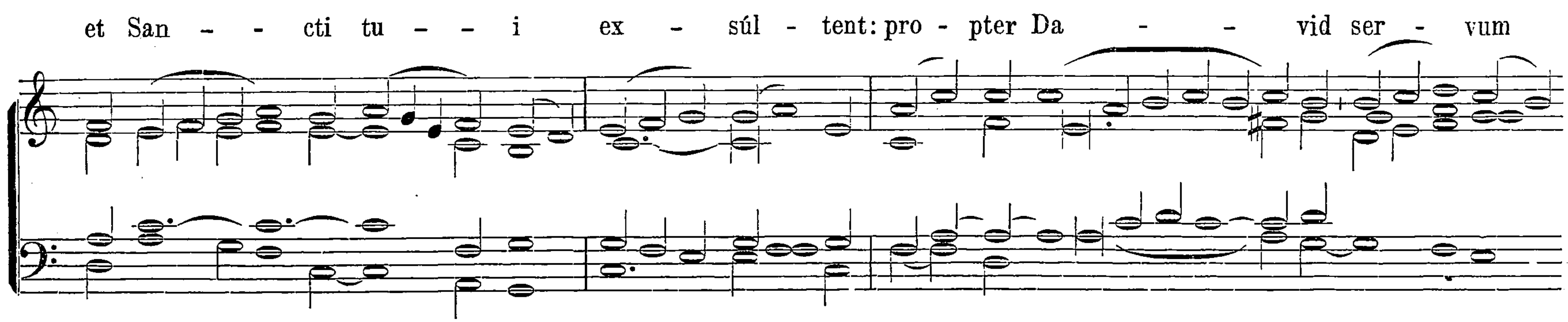

et brá - - chi-um me - - um con-for-tá - - bit e - - um.
(T. P. (Al - le - - - - - lú - ja.)
Communio.
Modus VII.
Fidélis servus, et pru-dens,
quem con-stí - tu-it Dó - mi-nus su - per fa-mí-li-am su - am:
ut det il - - lis in tém - - po-re trí - - ti-ci men - sú - ram.
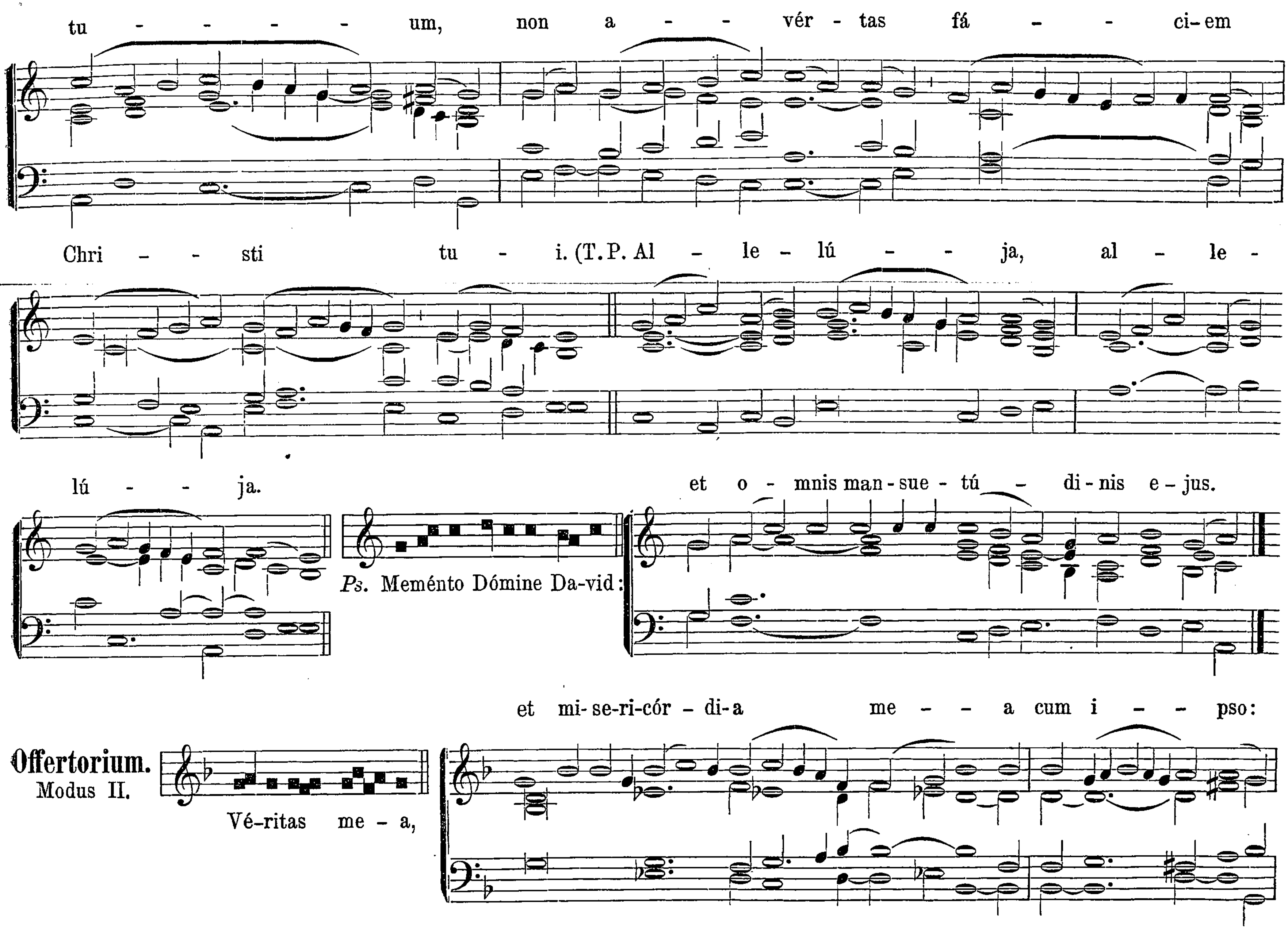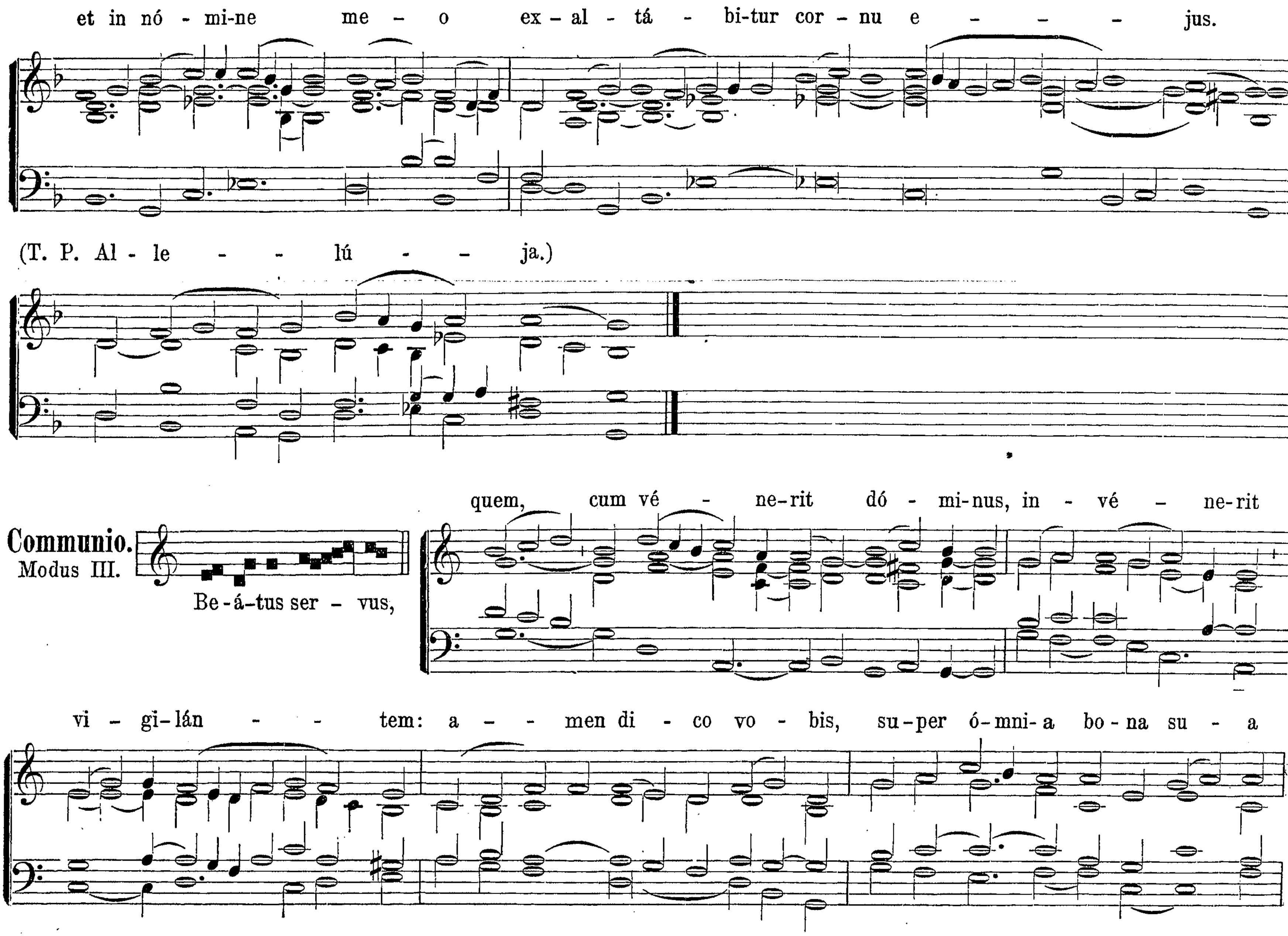


De eodem Communi. Alia Missa.

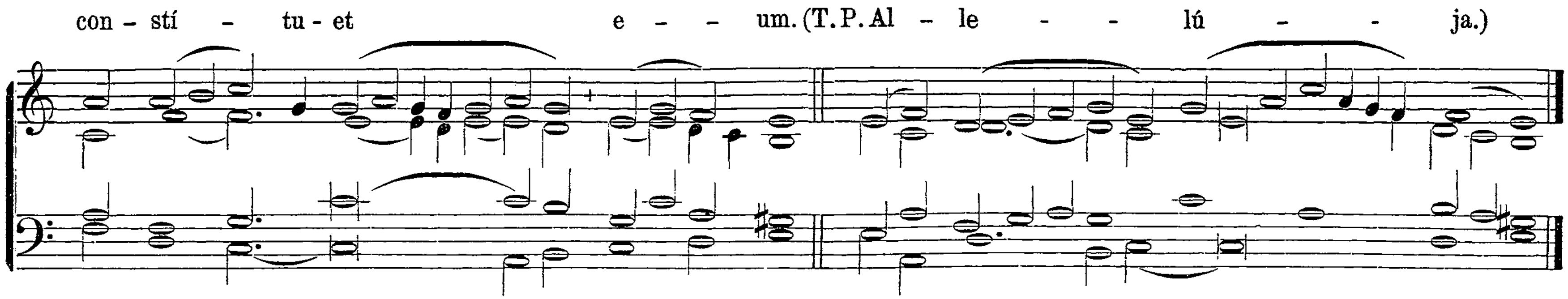
Introitus.
Mod. III.
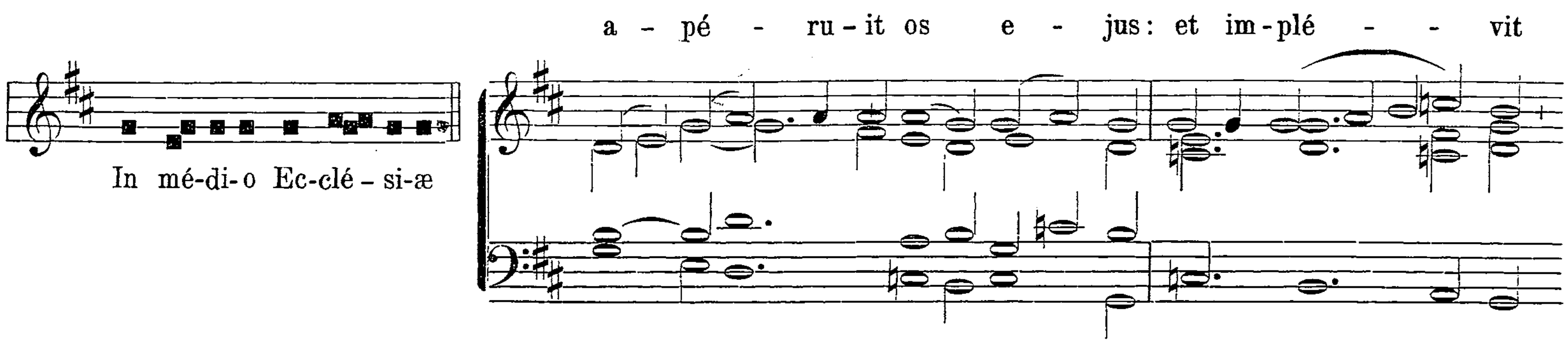





tu - - - - - um, non a - - vér - tas fá - - ci-em
Chri - - sti tu - i. (T. P. Al - le - lú - - ja, al - le -
lú - - ja.
Ps. Meménto Dómine Da-vid:
et o - mnis man-sue - tú - di-nis e - jus.
Offertorium.
Modus II.
Véritas me - a,
et mi-se-ri-cór - di-a me - - a cum i - - pso:

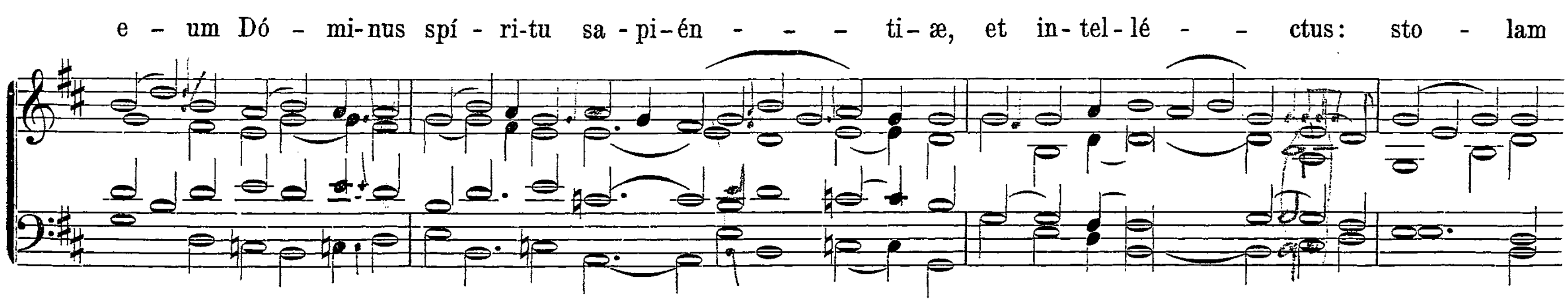

et in nó - mi-ne me - o ex - al - tá - bi-tur cor - nu e - - - jus.
(T. P. Al - le - - lú - - ja.)
Communio.
Modus III.
Be - á - tus ser - vus,
quem, cum vé - ne-rit dó - mi-nus, in - vé - ne-rit
vi - gi-lán - - tem: a - - men di - co vo - bis, su-per ó-mni-a bo-na su - a
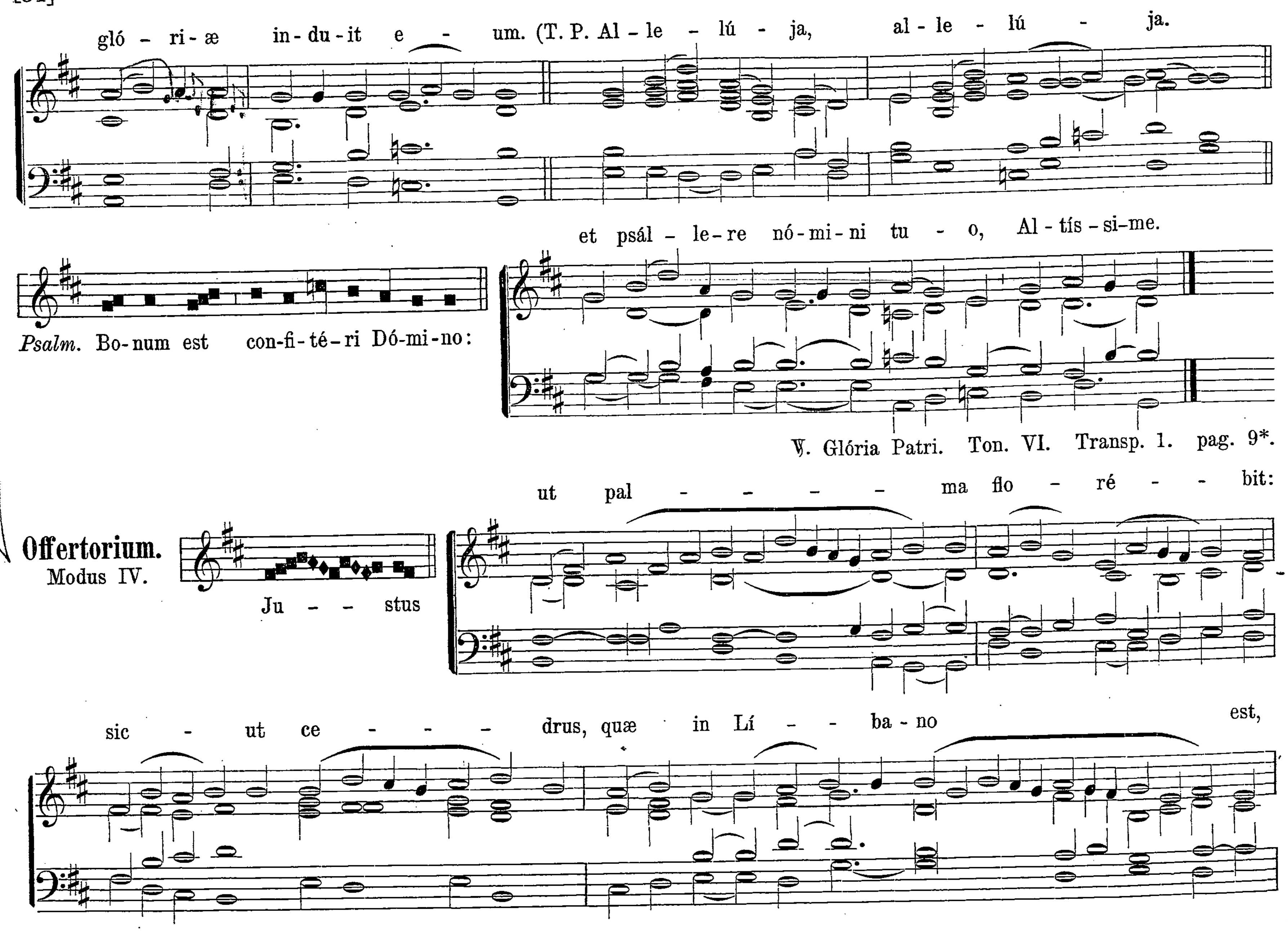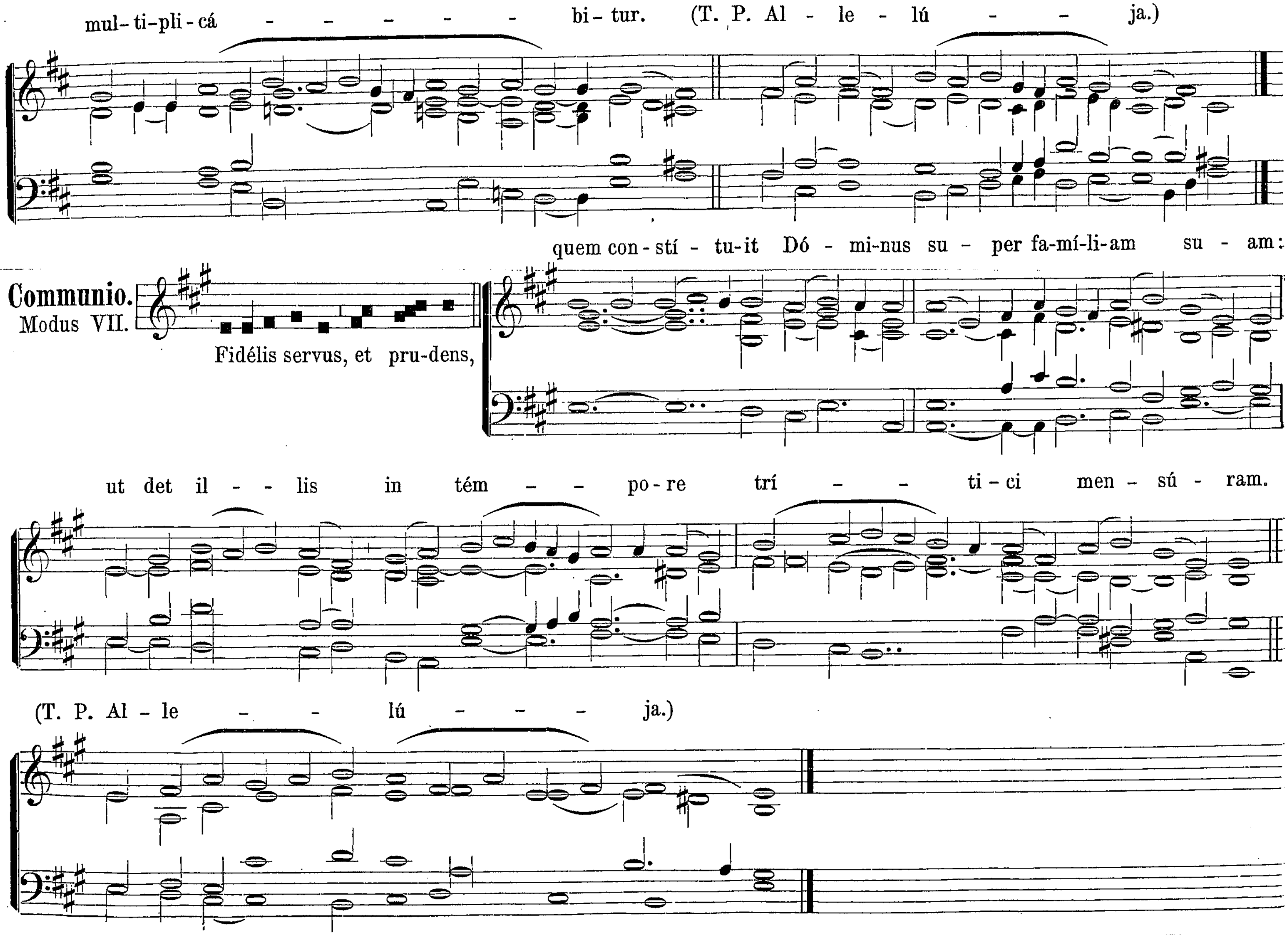


Commune Doctorum.

Introitus.
Modus VI.
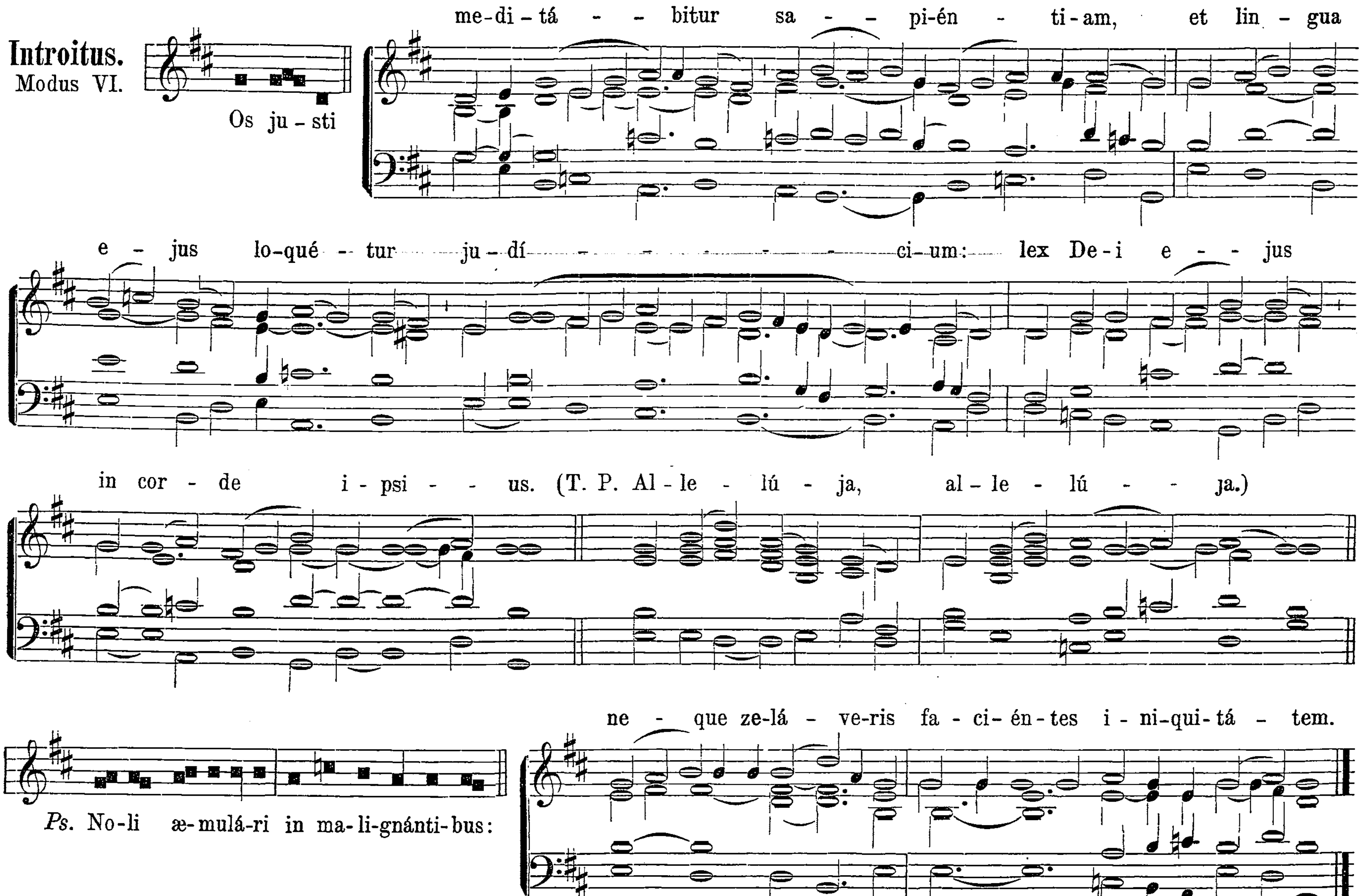





gló - ri - æ in - du - it e - um. (T. P. Al - le - lú - ja, al - le - lú - ja.
et psál - le - re nó - mi - ni tu - o, Al - tís - si - me.
Psalm. Bo - num est con - fi - té - ri Dó - mi - no:
℣. Glória Patri. Ton. VI. Transp. 1. pag. 9*.
Offertorium.
Modus IV.
Ju - - stus
ut pal - - - - ma flo - ré - - bit:
sic - ut ce - - - drus, quæ in Lí - - ba - no est,
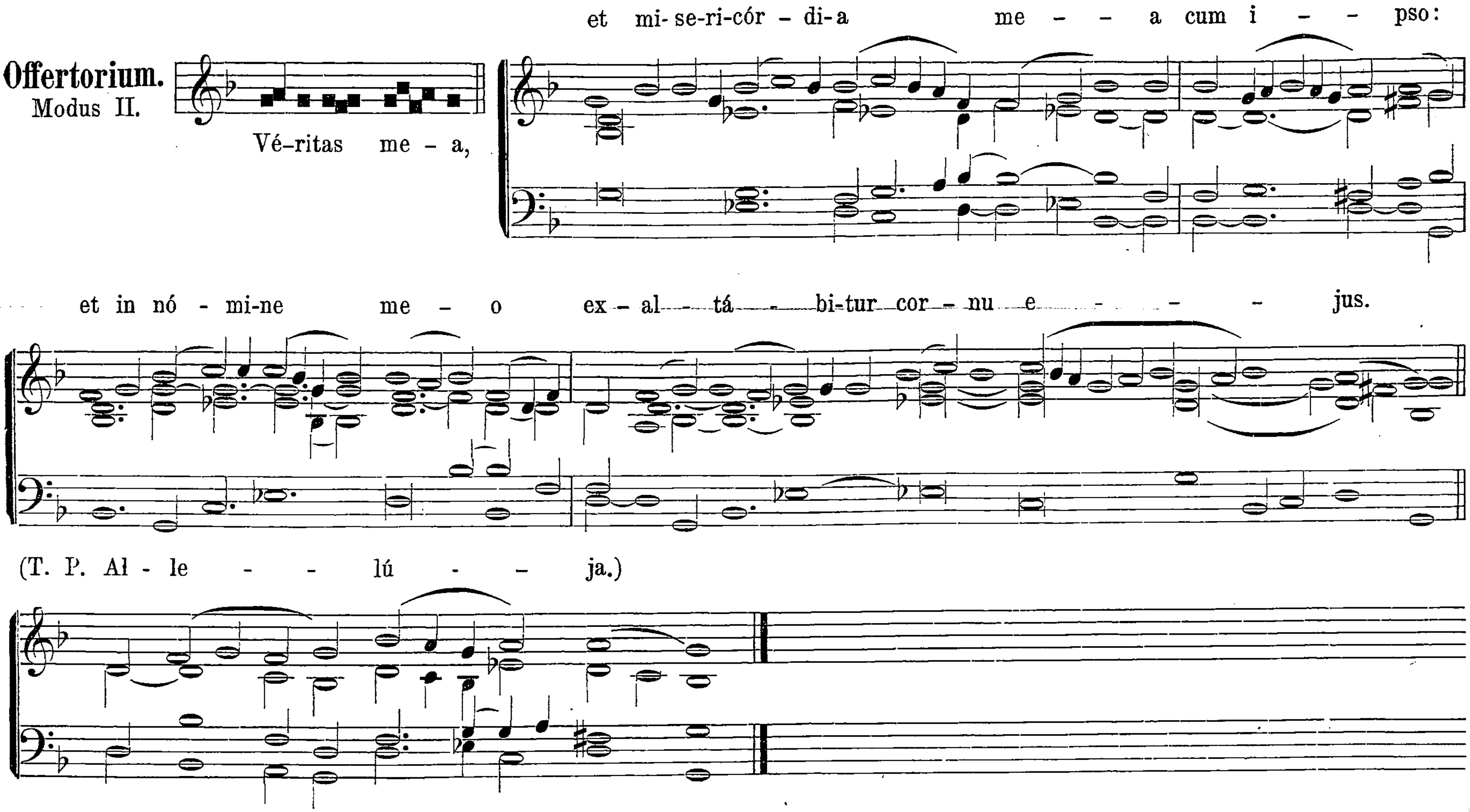

mul-ti-pli-cá - - - - - bi-tur. (T. P. Al - le - lú - - ja.)
quem con-stí - tu-it Dó - mi-nus su - per fa-mí-li-am su - am:
Communio.
Modus VII.
Fidélis servus, et pru-dens,
ut det il - - lis in tém - - po-re trí - - ti-ci men - sú - ram.
(T. P. Al - le - - lú - - - ja.)

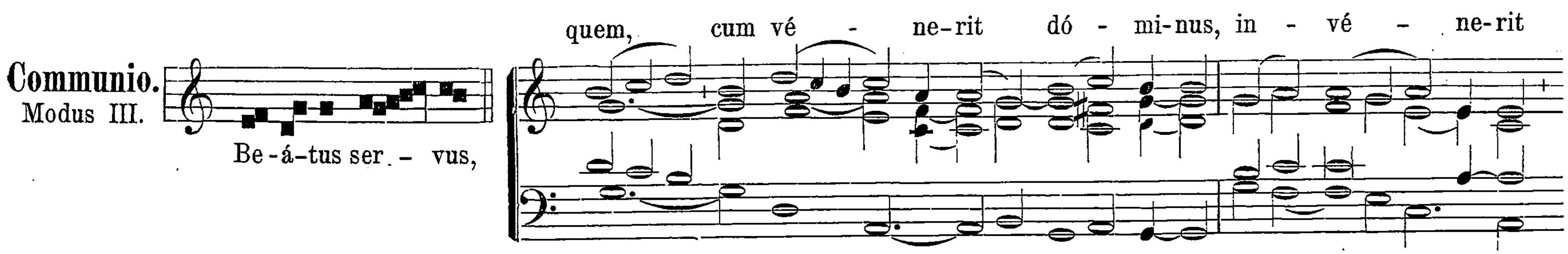
Commune Confessoris non Pontificis.

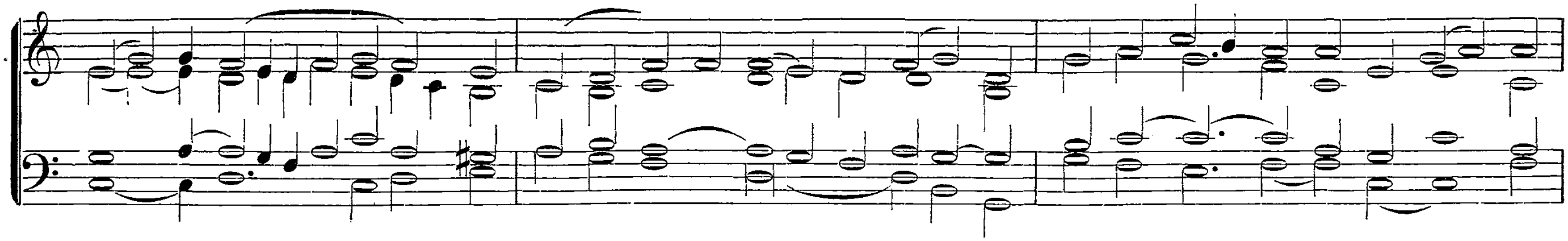
Introitus.
Modus VI.
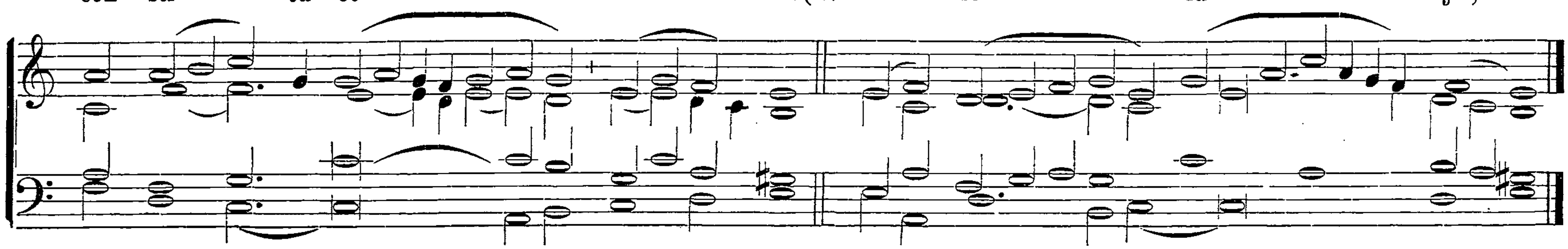


℣. Glória Patri. Ton. VI. Transp. 1. pag. 9*.


Offertorium.
Modus II.
Vé-ritas me - a,
et mi-se-ri-cór - di-a me - - a cum i - - pso:
et in nó - mi-ne me - o ex - al - tá - bi-tur cor - nu e - - - - jus.
(T. P. Al - le - - lú - - ja.)

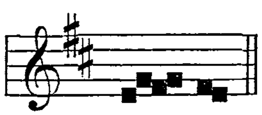

Communio.
Modus III.
Be - á-tus ser - vus,
quem, cum vé - ne-rit dó - mi-nus, in - vé - ne-rit
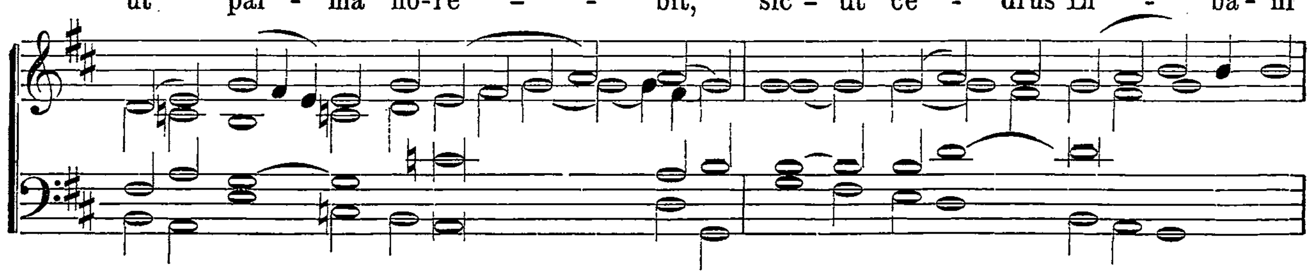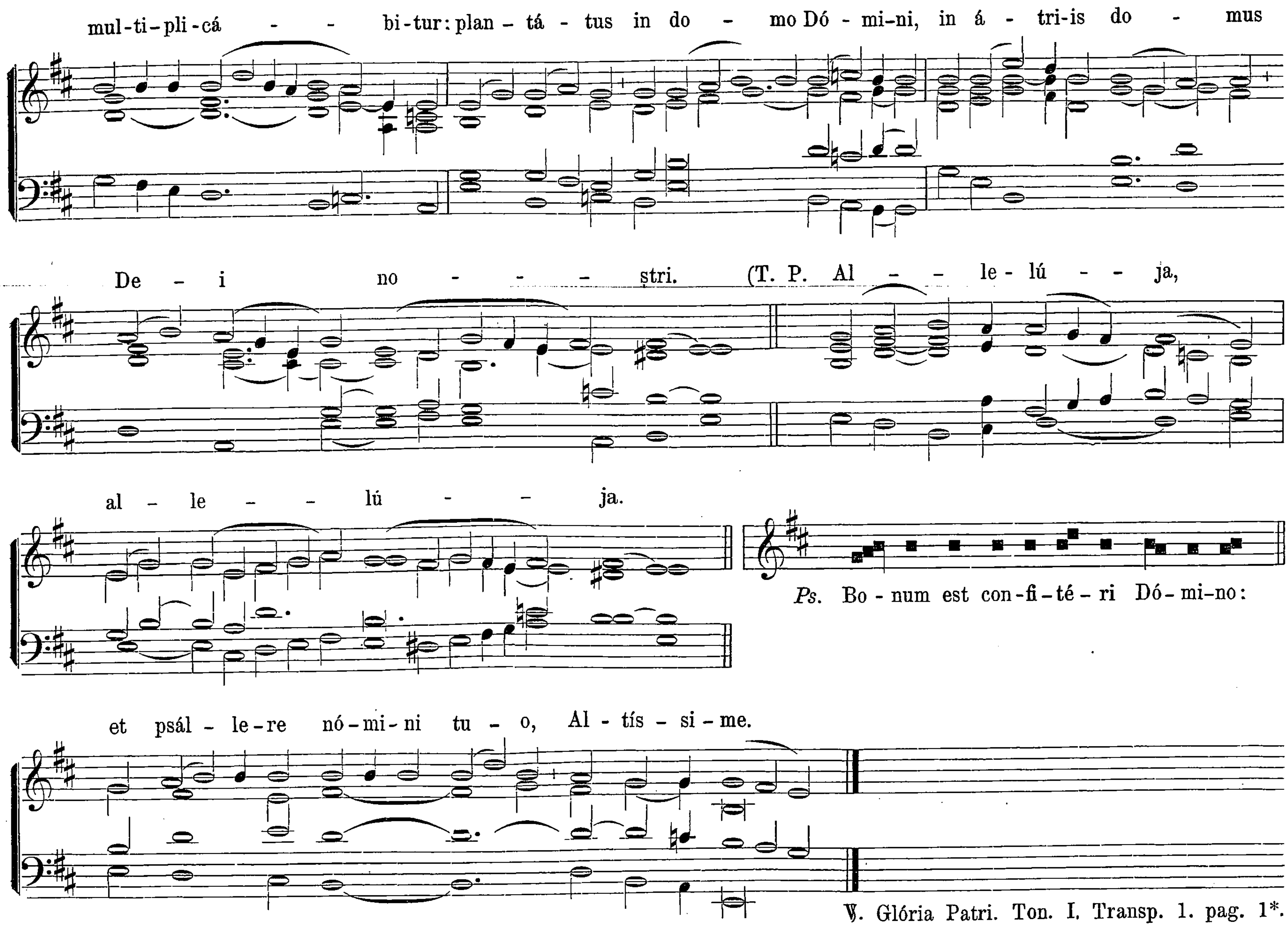




De eodem Communi. Alia Missa.
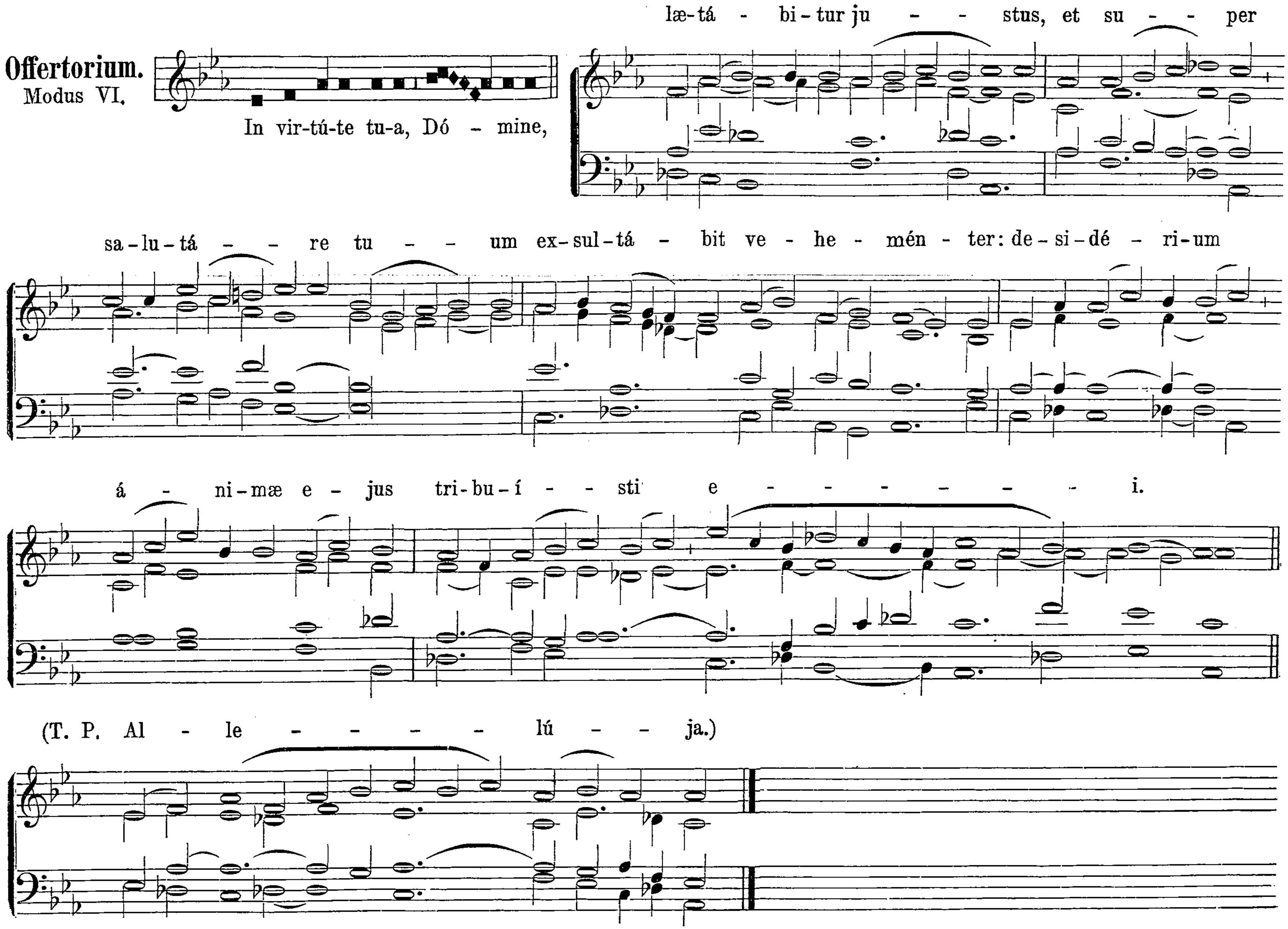
Introitus.
Modus I.
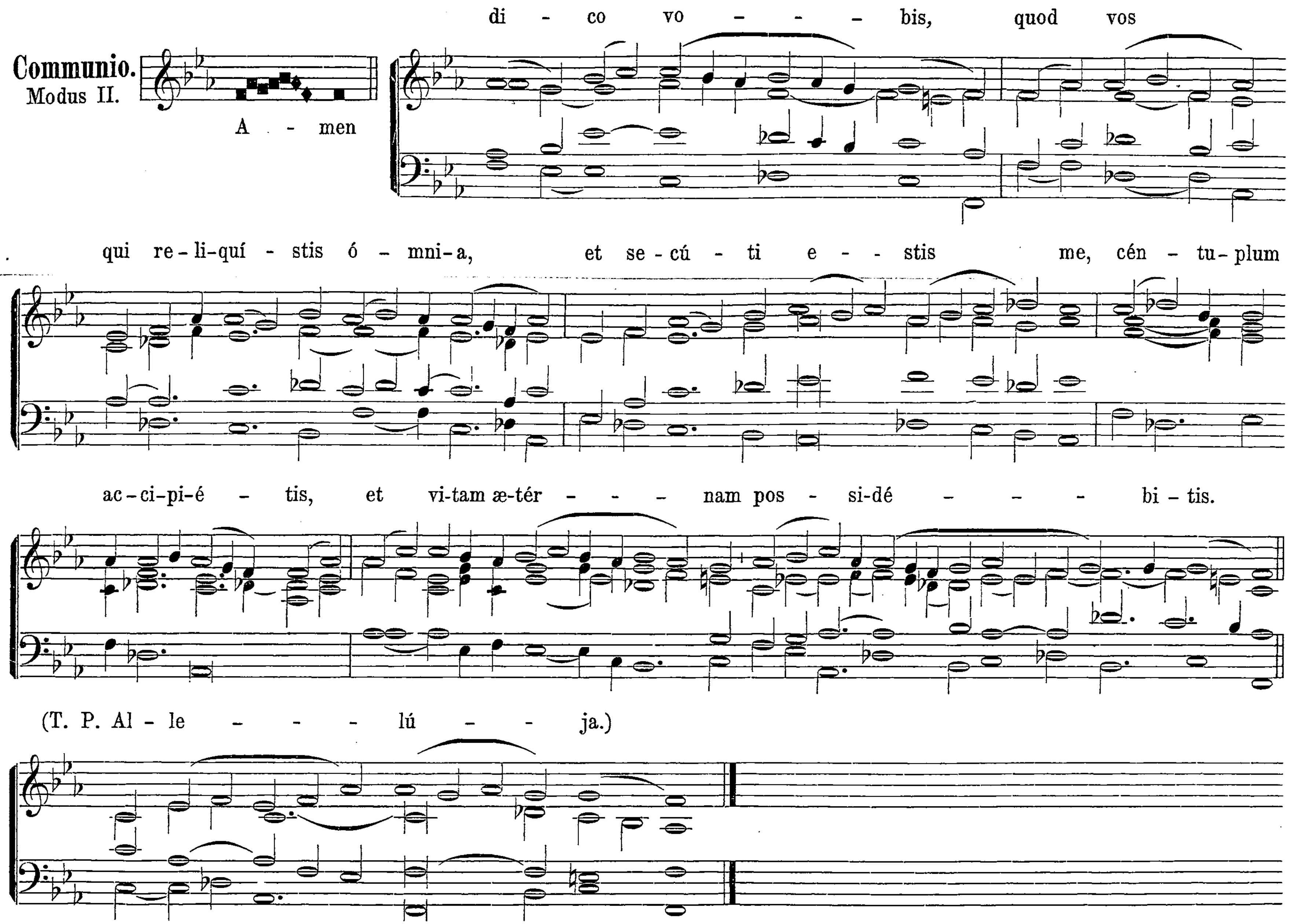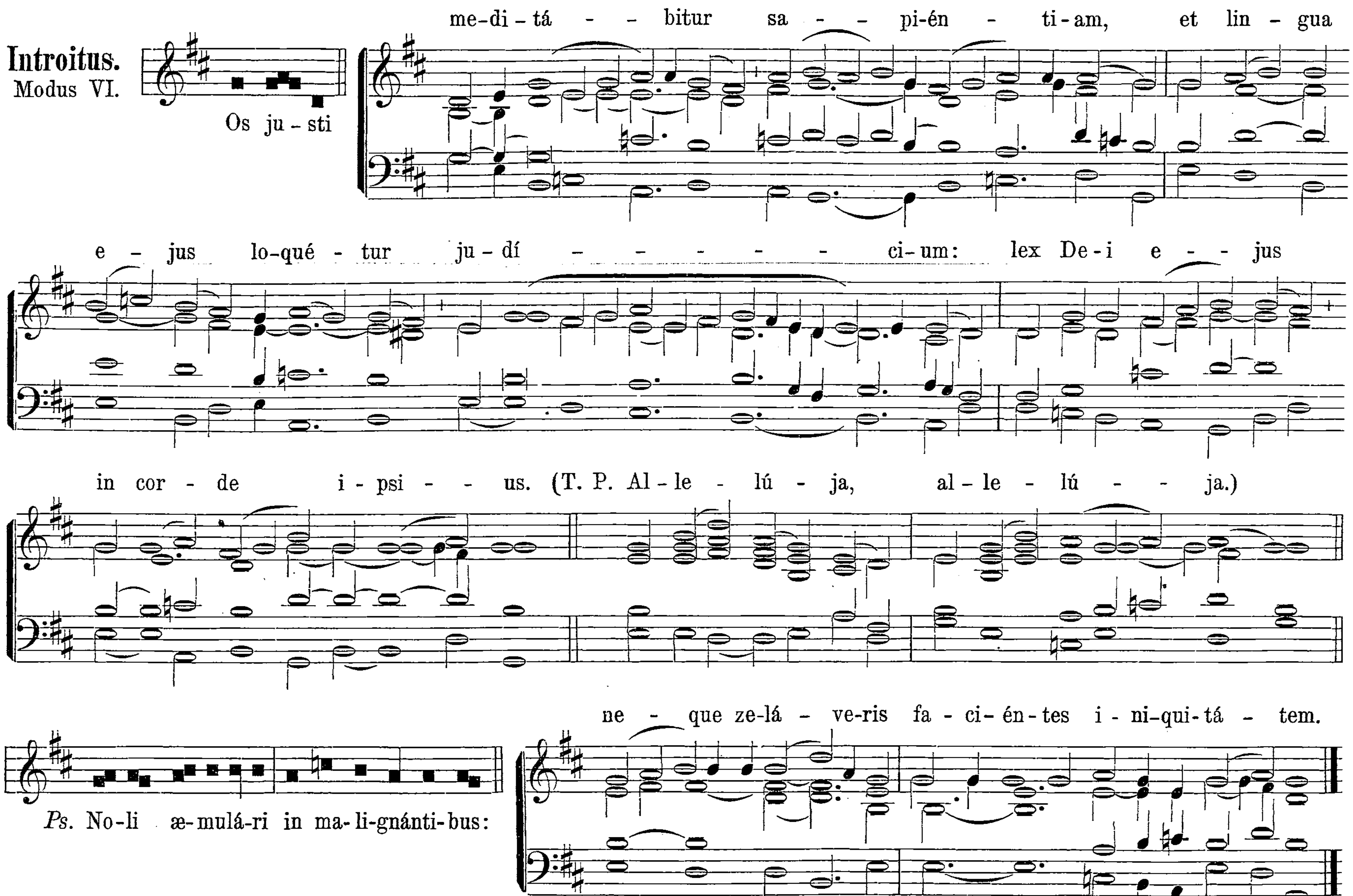






℣. Glória Patri. Ton. I. Transp. 1. pag. 1*.


Offertorium.
Modus VI.
In vir-tú-te tu-a, Dó - mine,
læ-tá - bi-tur ju - - stus, et su - - per
sa-lu-tá - - re tu - - um ex-sul-tá - bit ve - he - mén - ter: de-si-dé - ri-um
á - ni-mæ e - jus tri-bu-í - - sti e - - - - - - i.
(T. P. Al - le - - - - lú - - ja.)
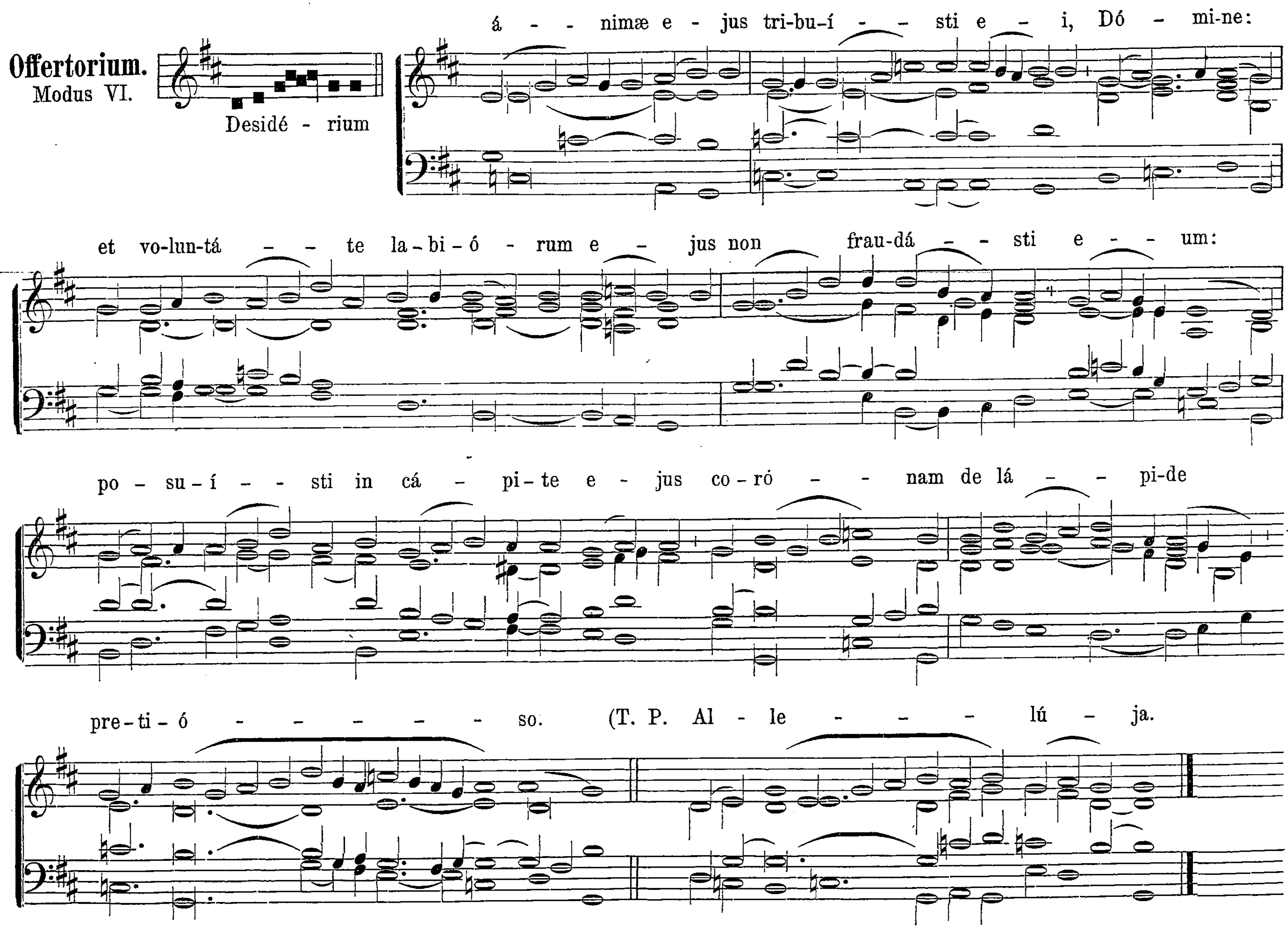
Communio. Modus II.
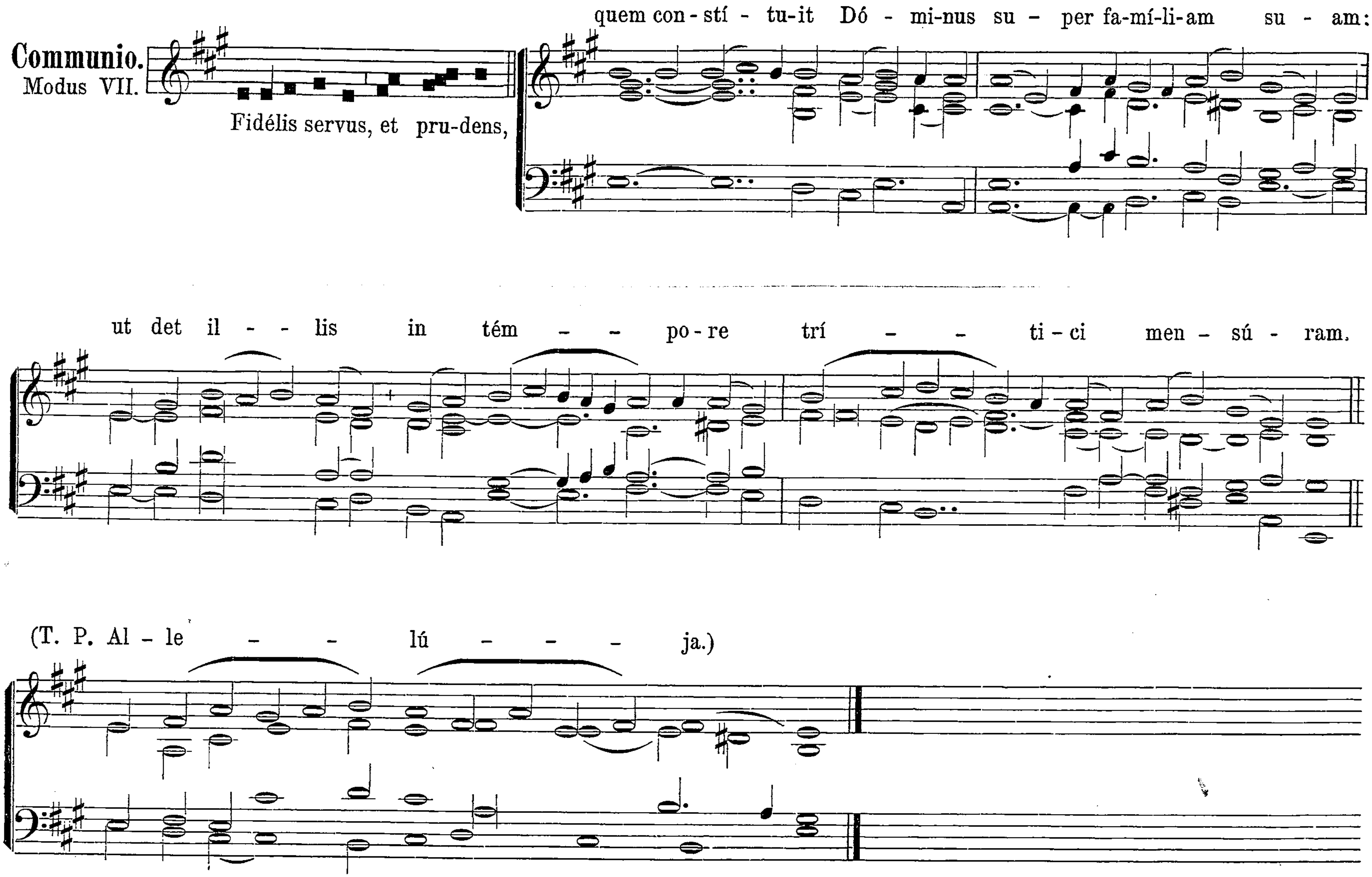


De eodem Communi. Missa pro Abbatibus.
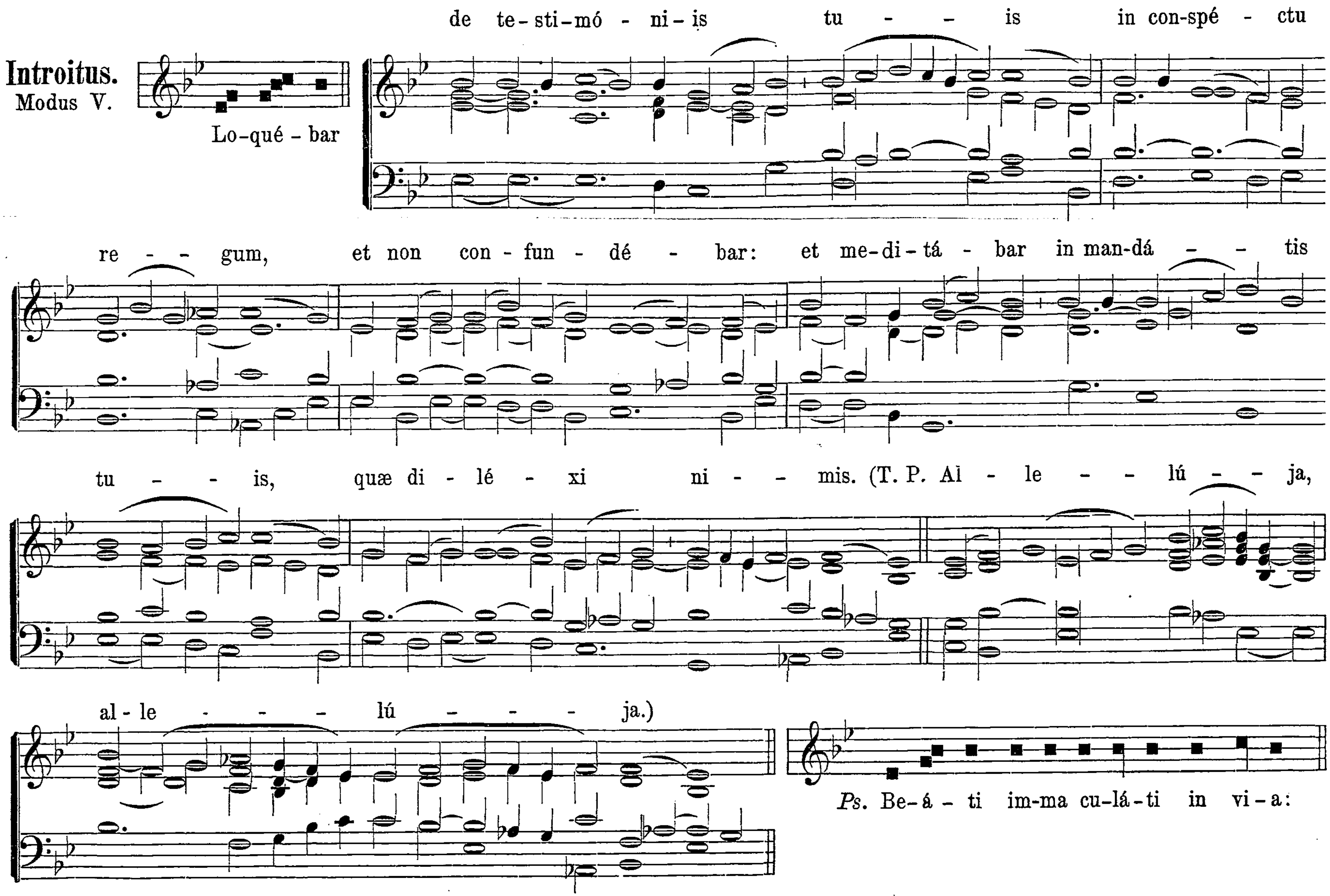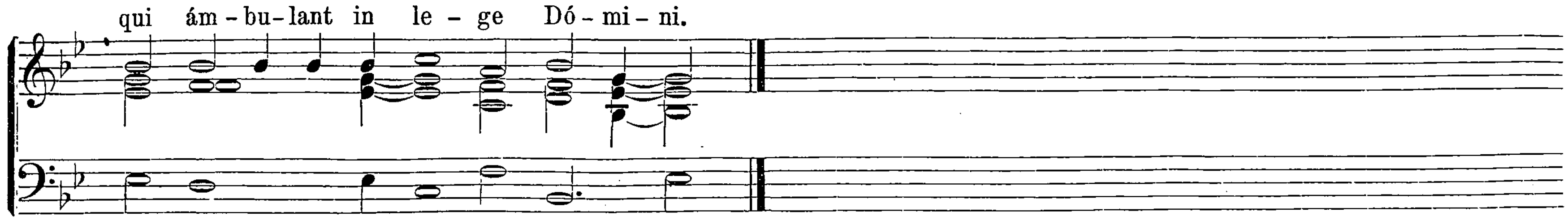


℣. Glória Patri. Ton. VI. Transp. 1. pag. 9*.


Offertorium.
Modus VI.
Desidé - rium
á - - nimæ e - jus tri-bu-í - - sti e - i, Dó - mi-ne:
et vo-lun-tá - - te la-bi-ó - rum e - jus non frau-dá - - sti e - - um:
po - su-í - - sti in cá - pi-te e - jus co-ró - - nam de lá - - pi-de
pre-ti-ó - - - - - so. (T. P. Al - le - - - lú - ja.


Communio.
Modus VII.
Fidélis servus, et pru-dens,
quem con-stí-tu-it Dó-mi-nus su-per fa-mí-li-am su-am:
ut det il-lis in tém-po-re trí-ti-ci men-sú-ram.
(T. P. Al-le-lú-ja.)

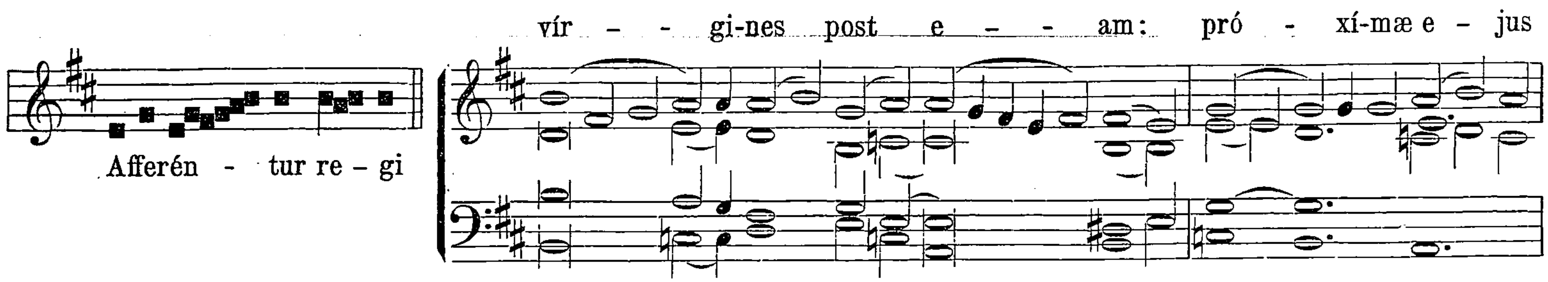
Commune Virginum. Pro Virgine et Martyre.

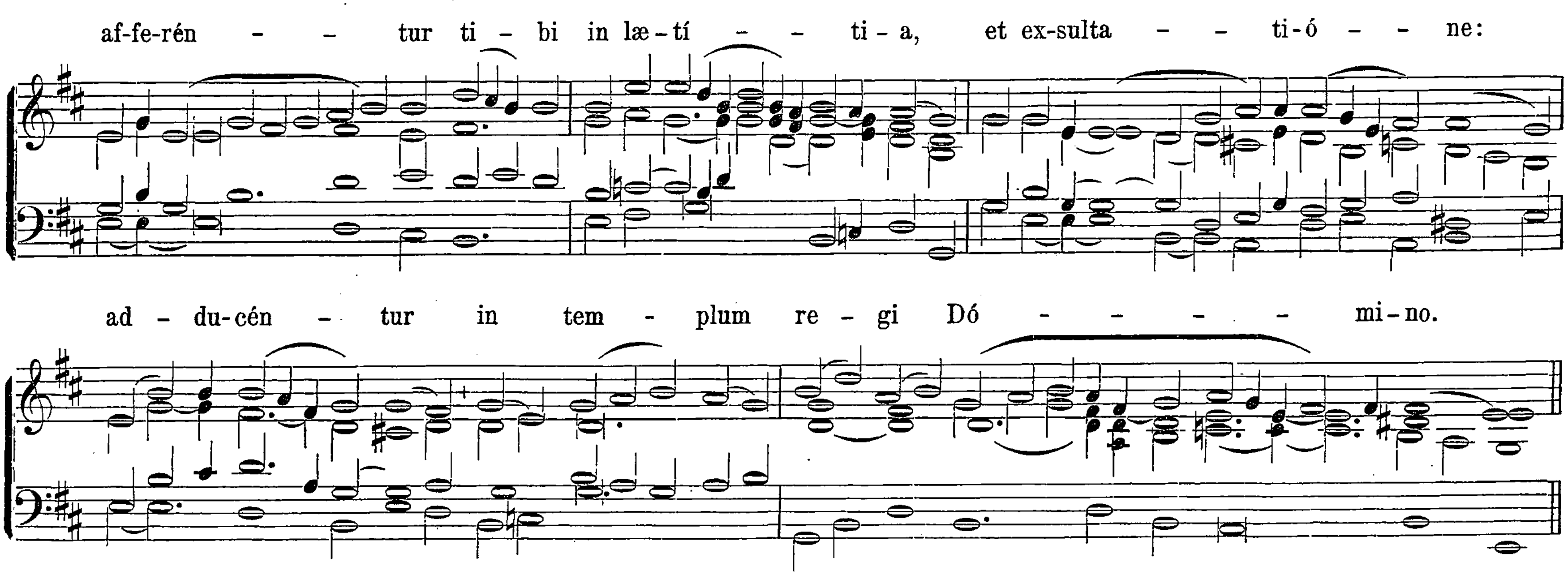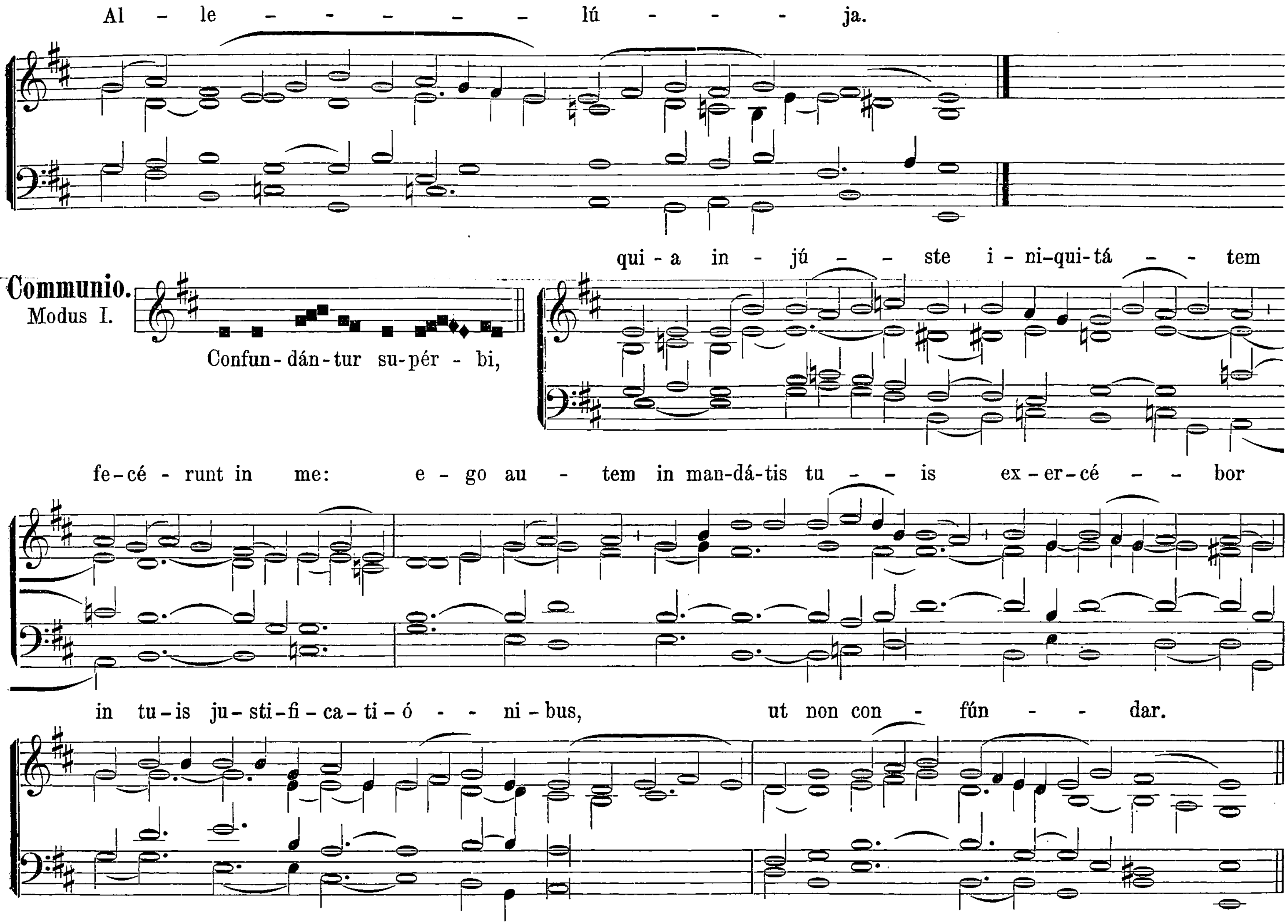




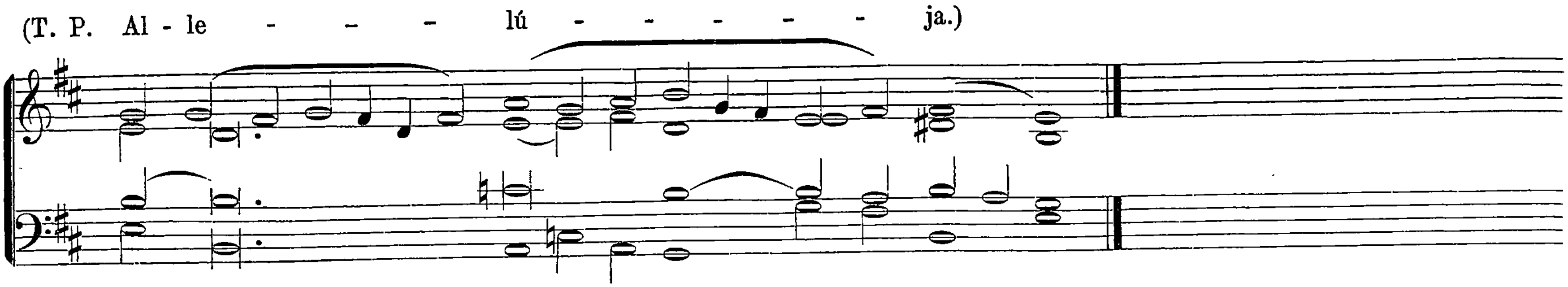
℣. Glória Patri. Ton. V. Transp. 1. pag. 7*.

Offertorium.
Modus I.



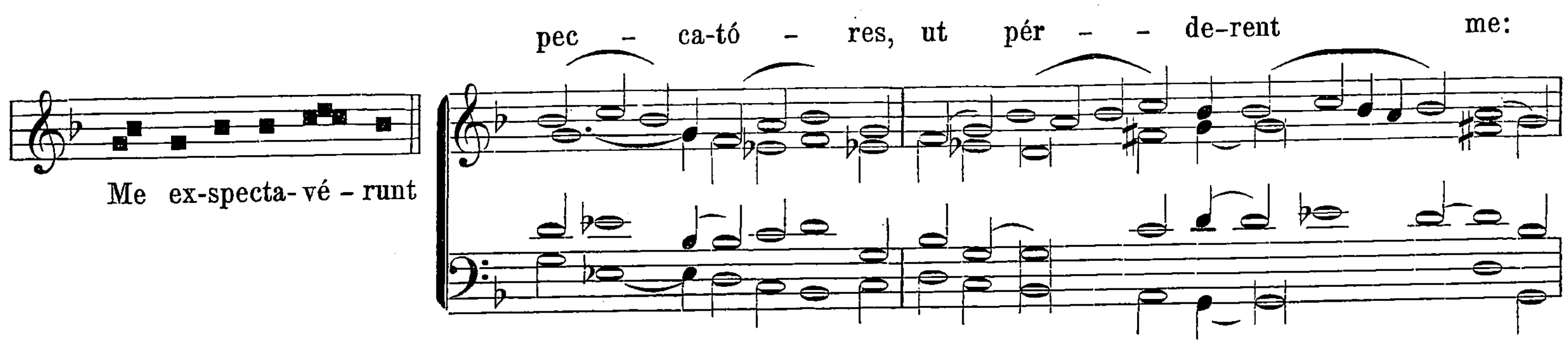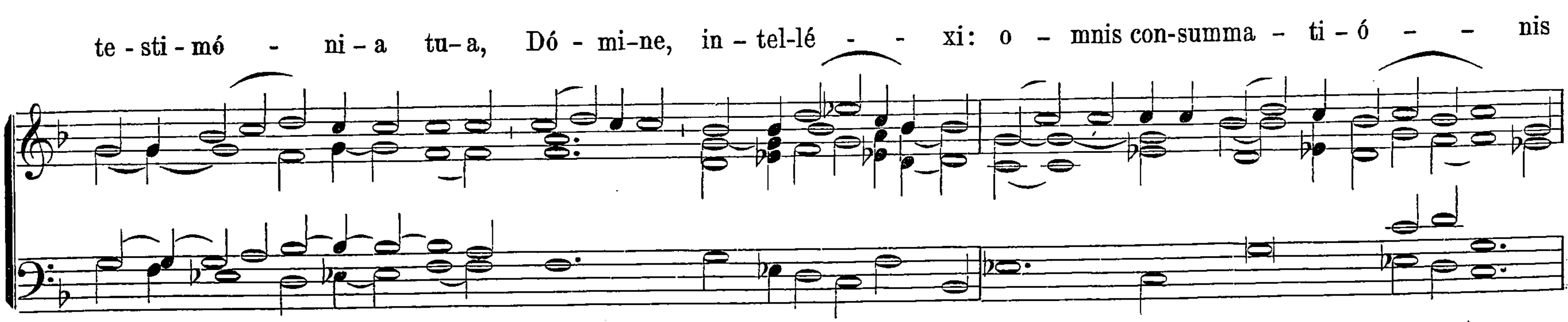



Al - le - - - - - lú - - - ja.
Communio.
Modus I.
Confun-dán-tur su-pér - bi,
qui - a in - jú - - ste i - ni-qui-tá - - tem
fe-cé - runt in me: e - go au - tem in man-dá-tis tu - - is ex-er-cé - - bor
in tu-is ju-sti-fi-ca-ti-ó - - - ni-bus, ut non con - fún - - dar.

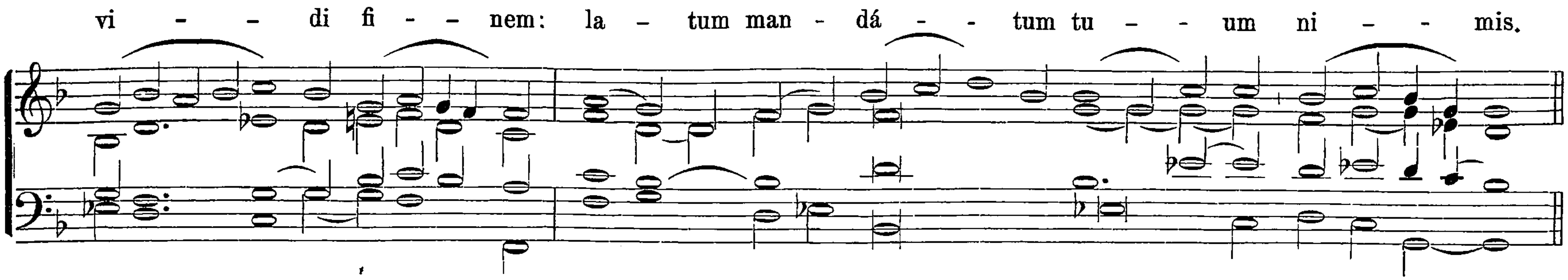


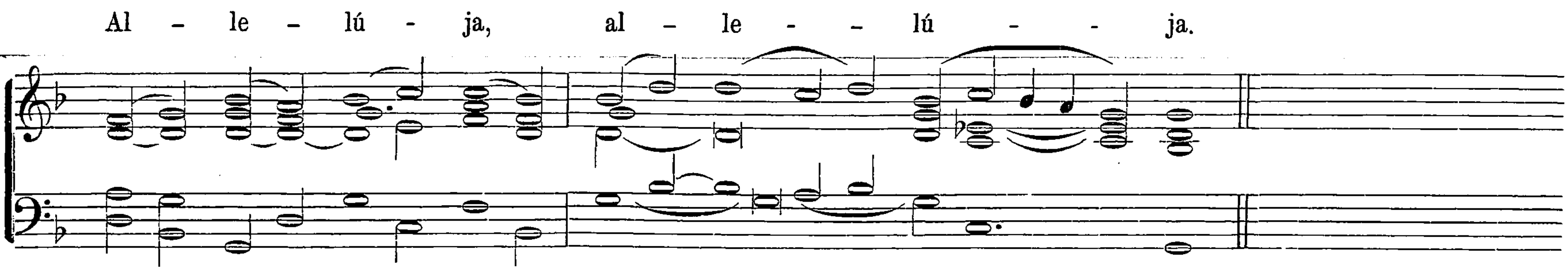
Item pro Virgine et Martyre. Alia Missa.
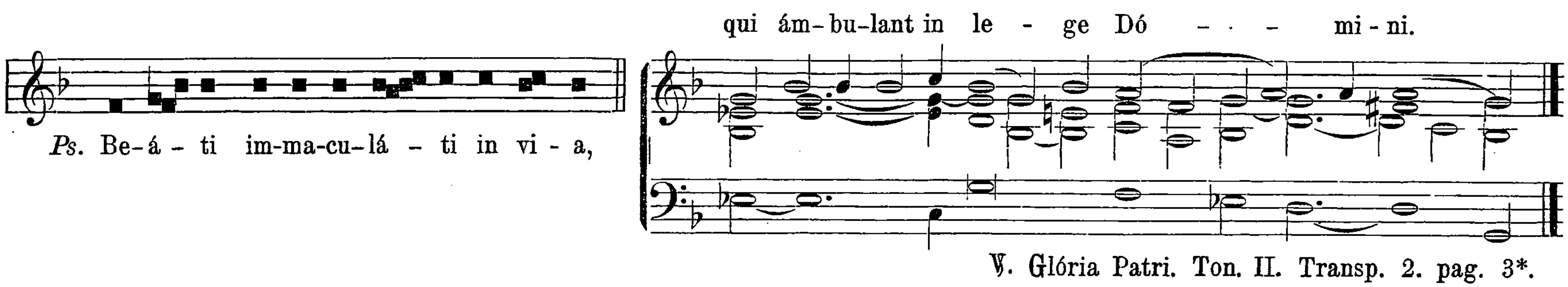
Introitus.
Modus II.



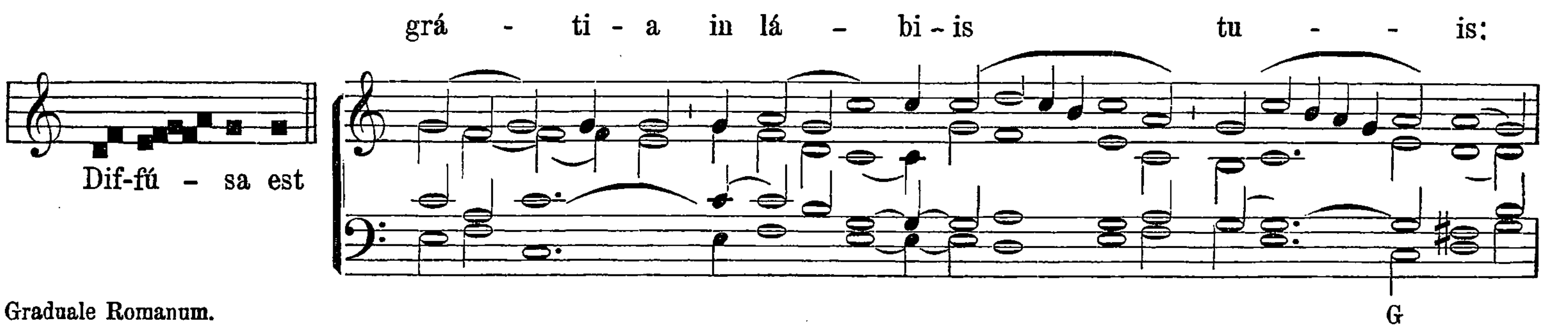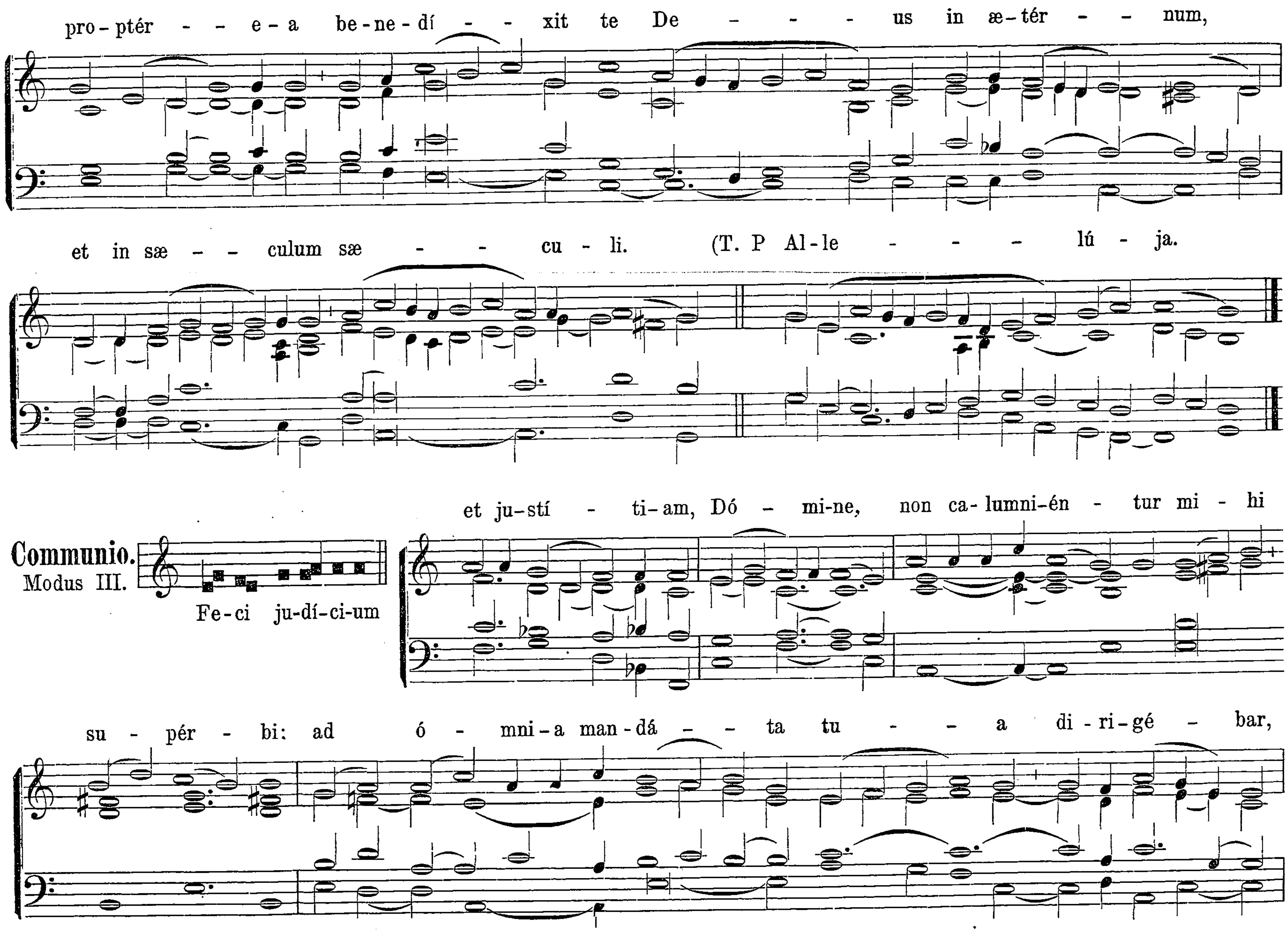




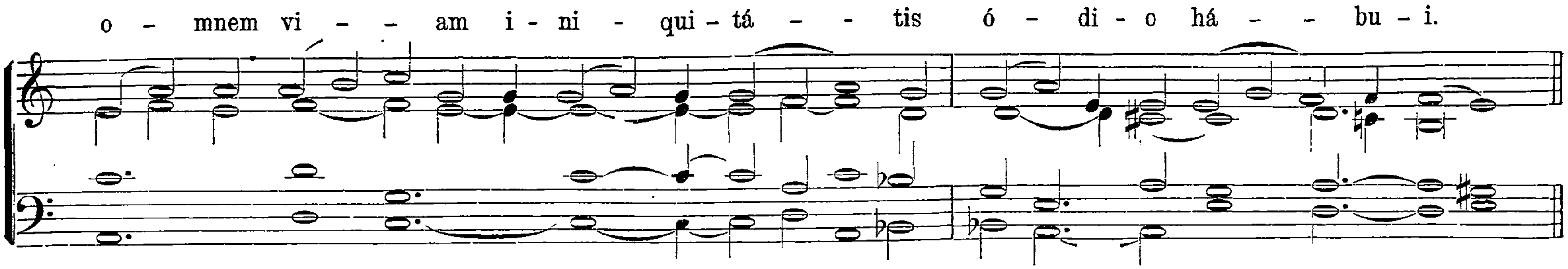


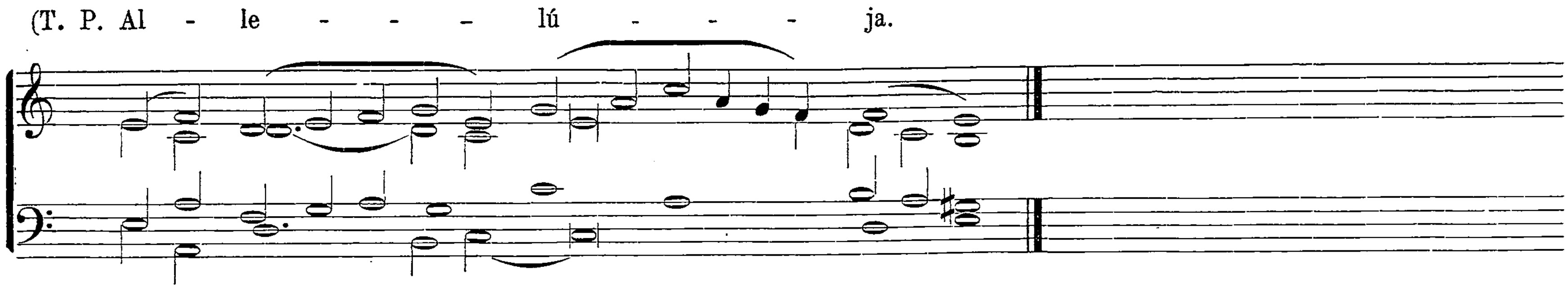


Offertorium.
Modus VIII.




pro-ptér - - - e-a be-ne-dí - - xit te De - - - us in æ-tér - - num,
et in sæ - - culum sæ - - cu - li. (T. P Al-le - - - lú - ja.
Communio.
Modus III.
Fe-ci ju-dí-ci-um
et ju-stí - ti-am, Dó - mi-ne, non ca-lumni-én - tur mi - hi
su - pér - bi: ad ó - mni-a man-dá - - ta tu - - - a di-ri-gé - bar,

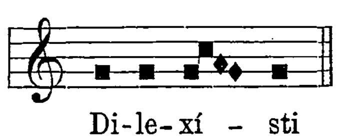


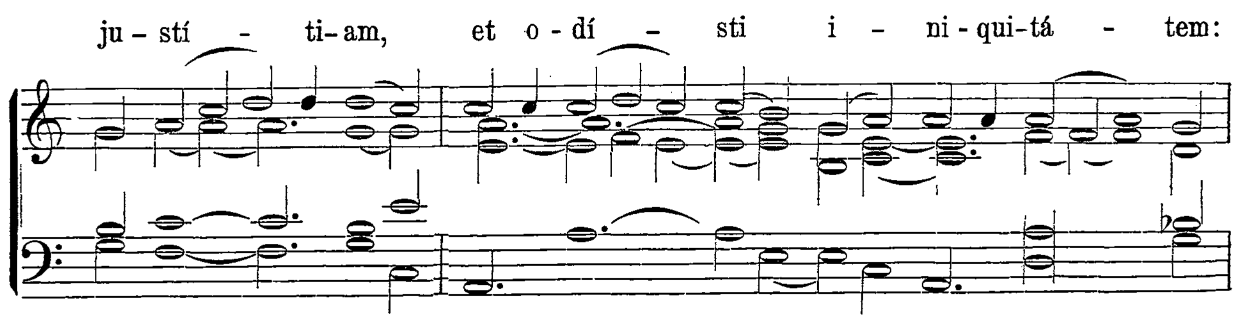


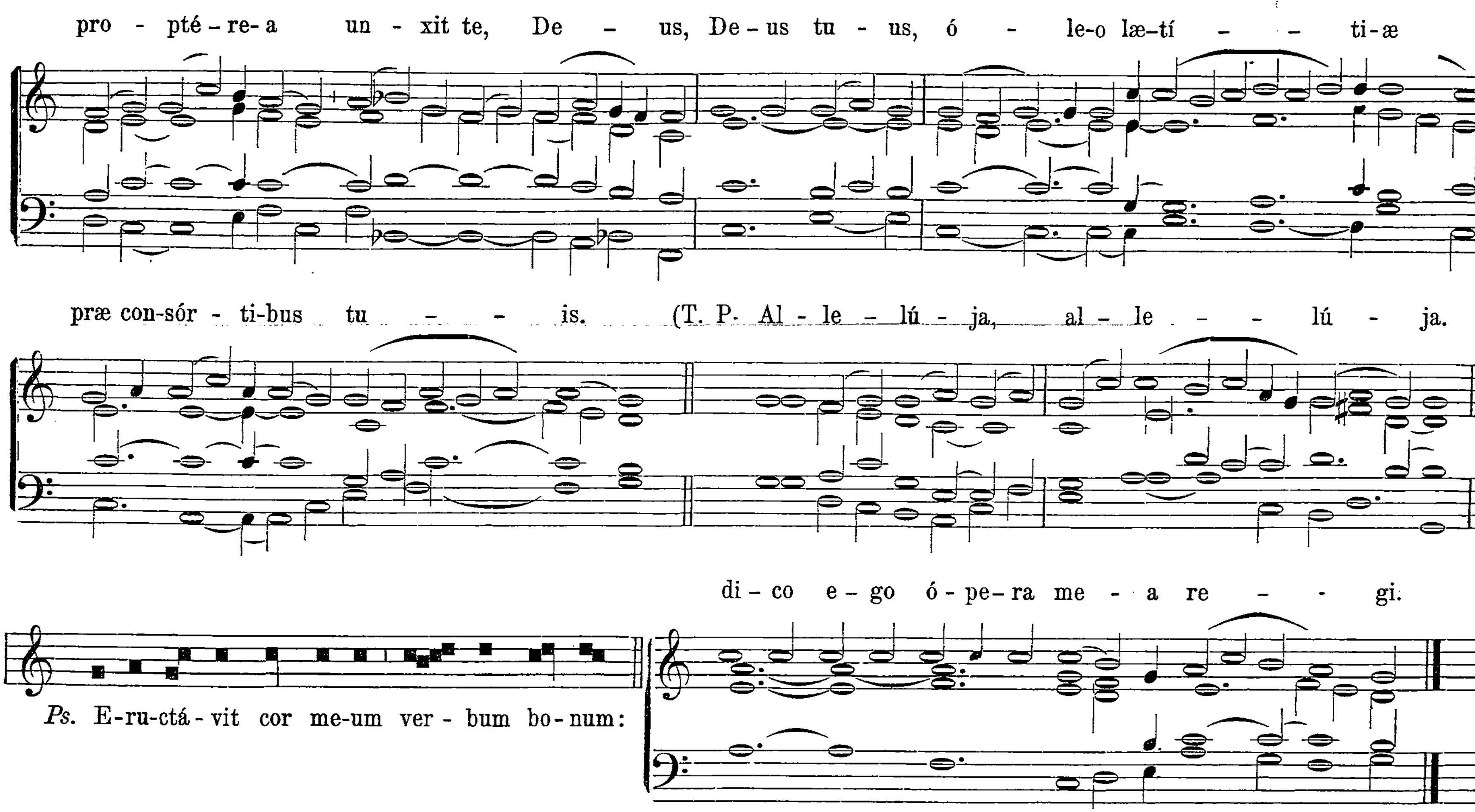
Commune plurium Virginum et Martyrum. Omnia dicuntur ut supra pro una Virgine et Martyre.

Pro Virgine tantum.
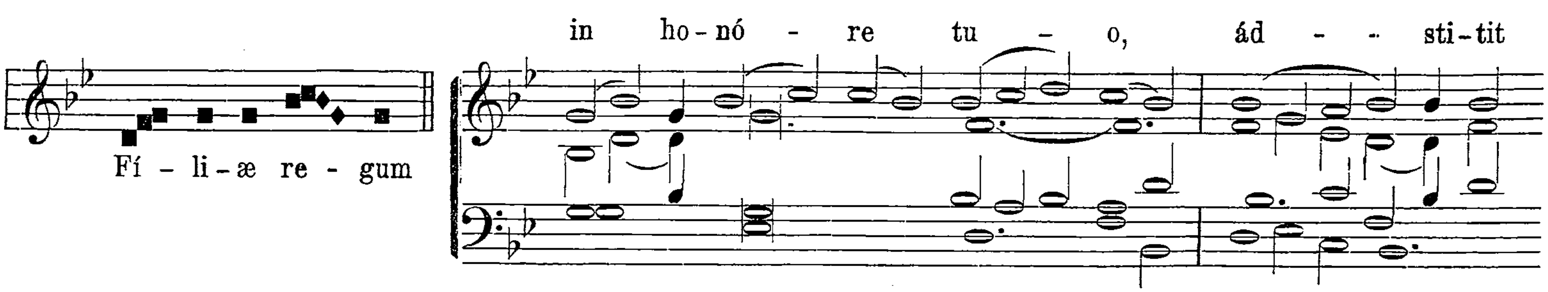
Introitus.
Modus VIII.
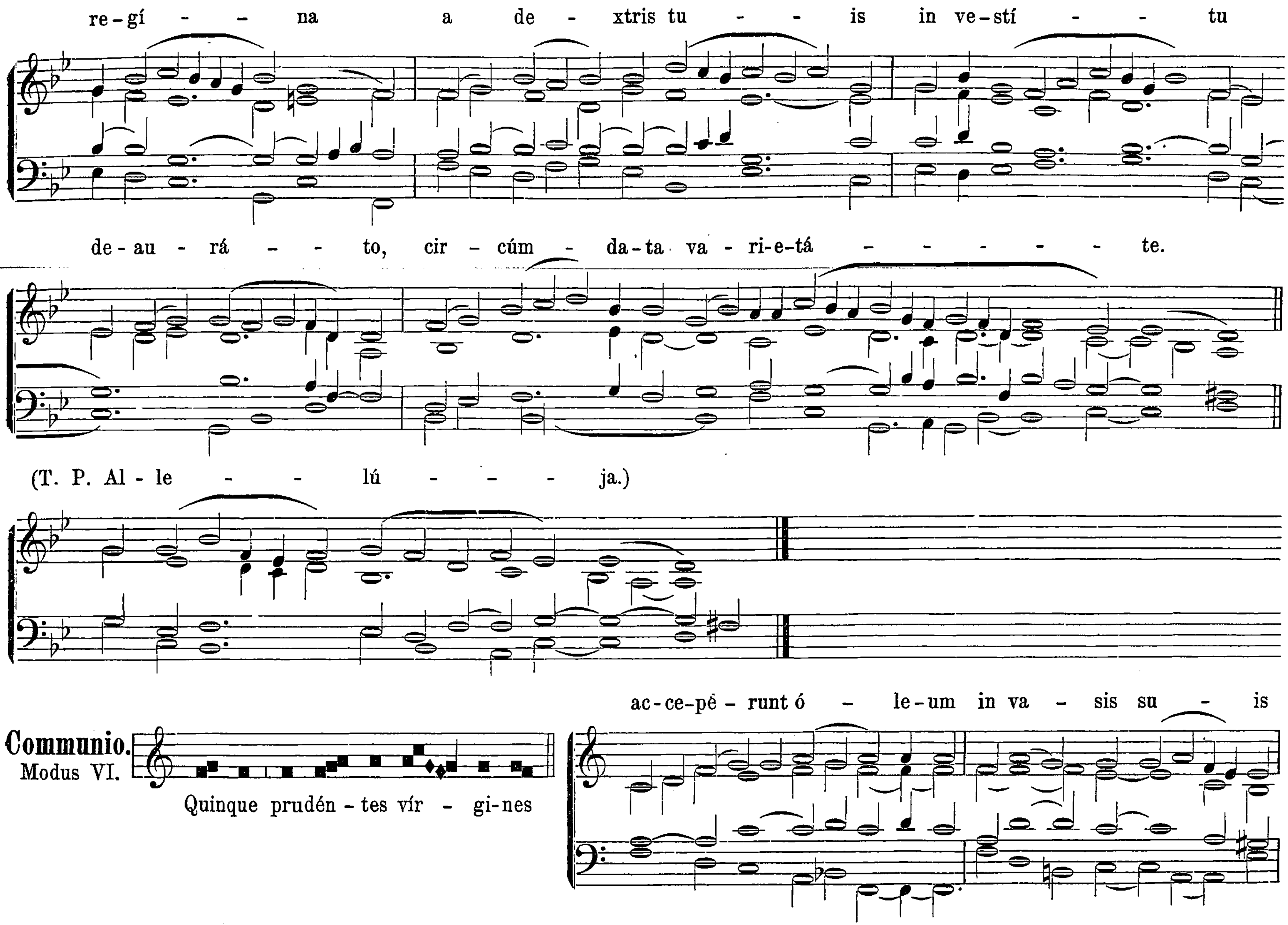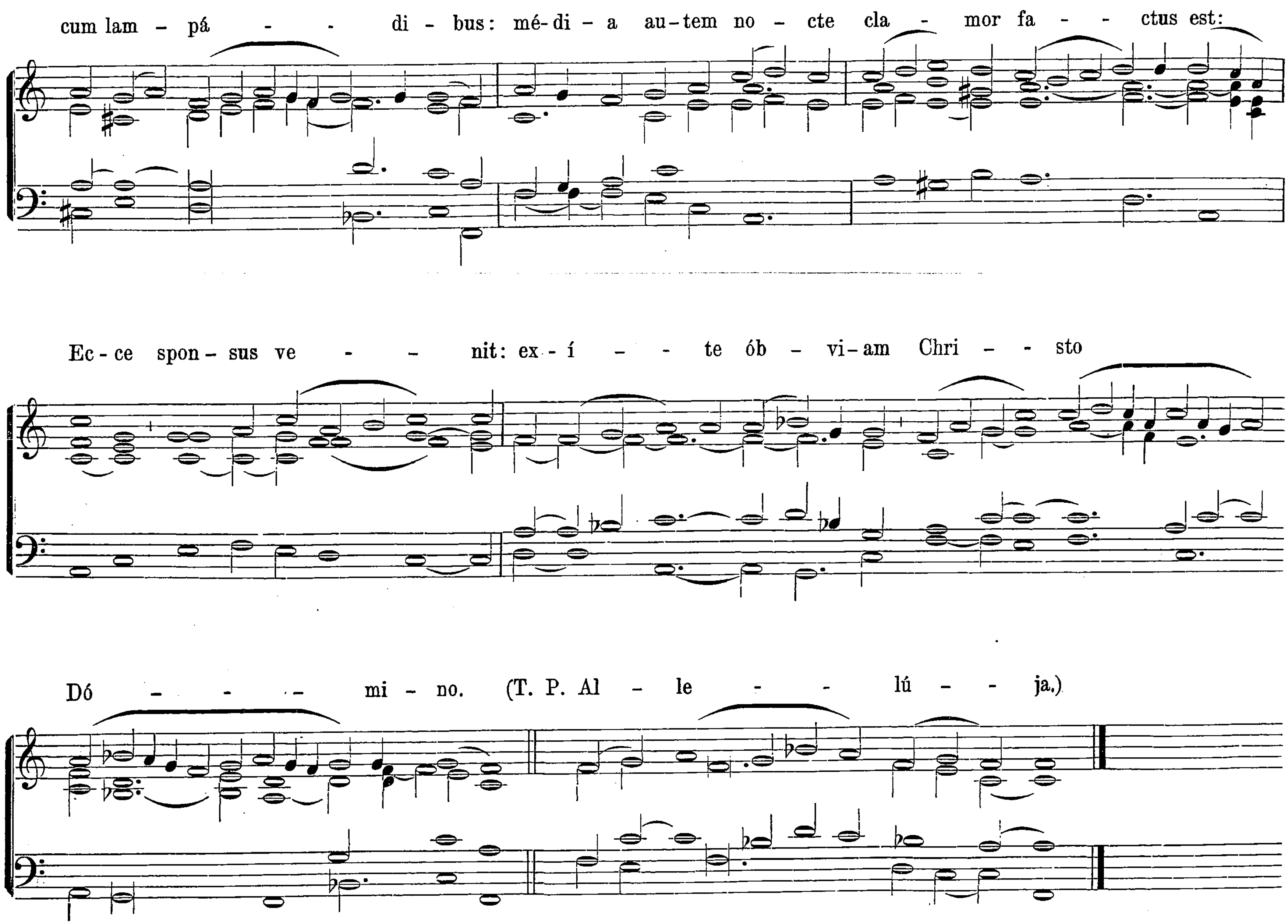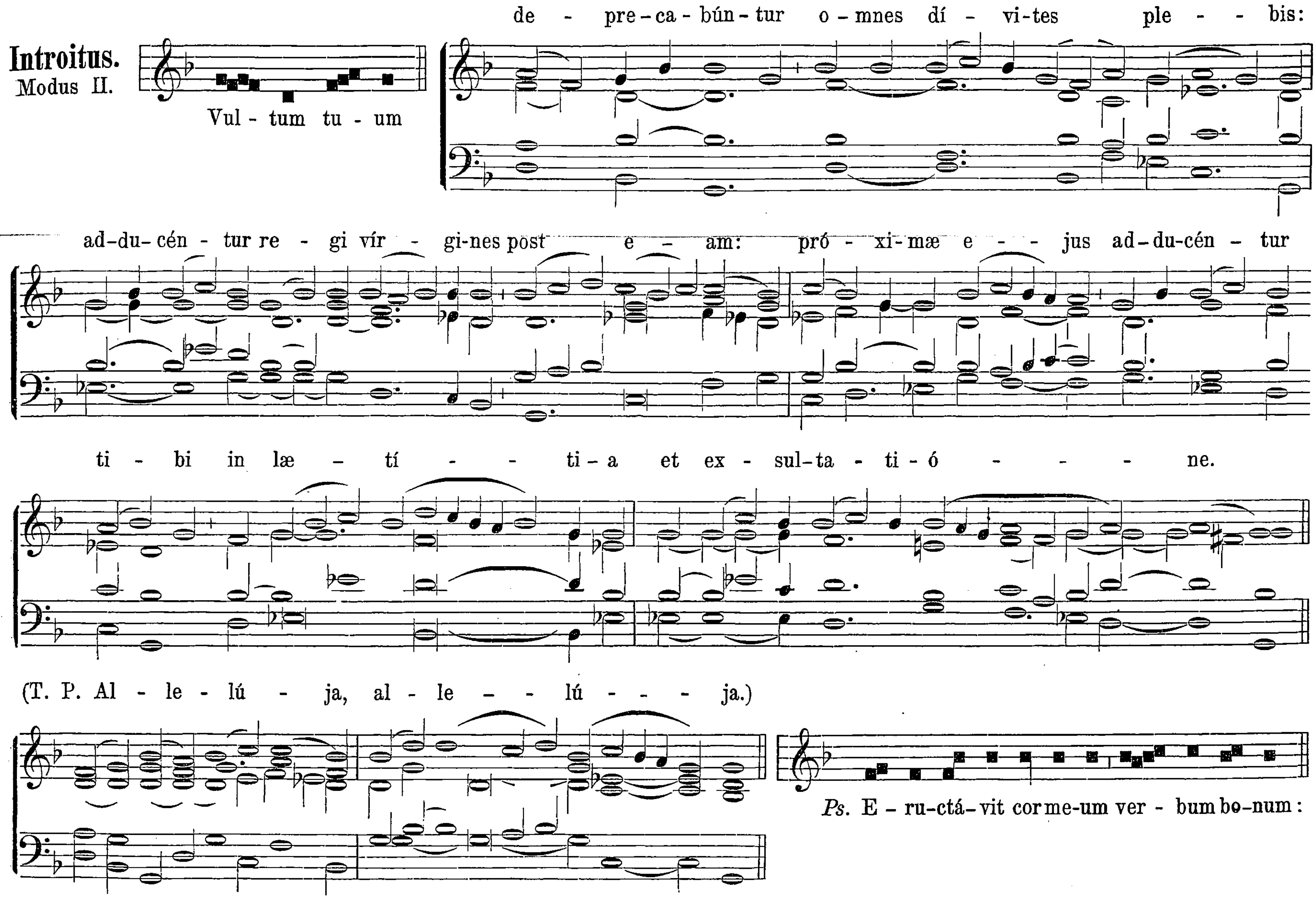






Offertorium.
Modus III.
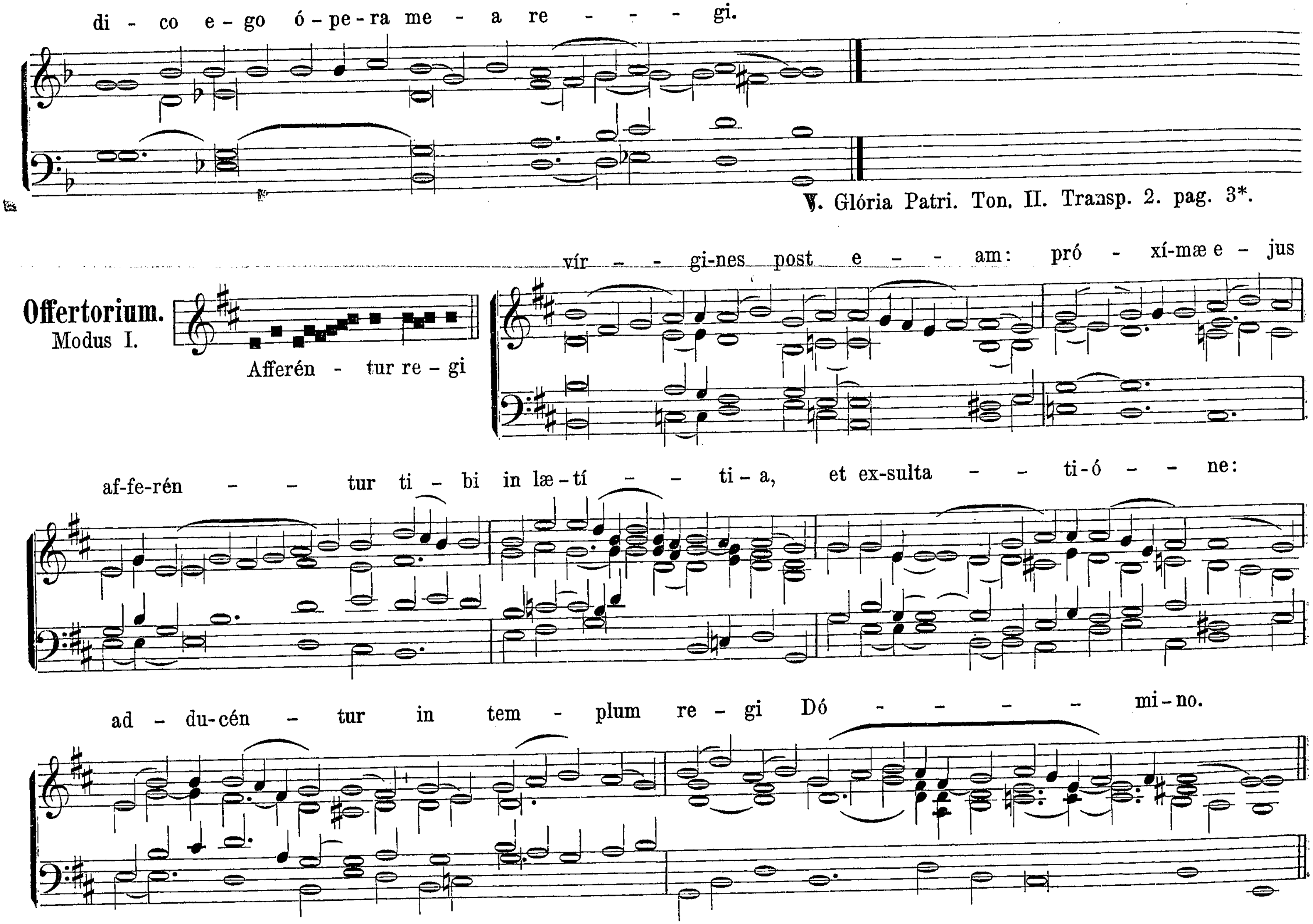


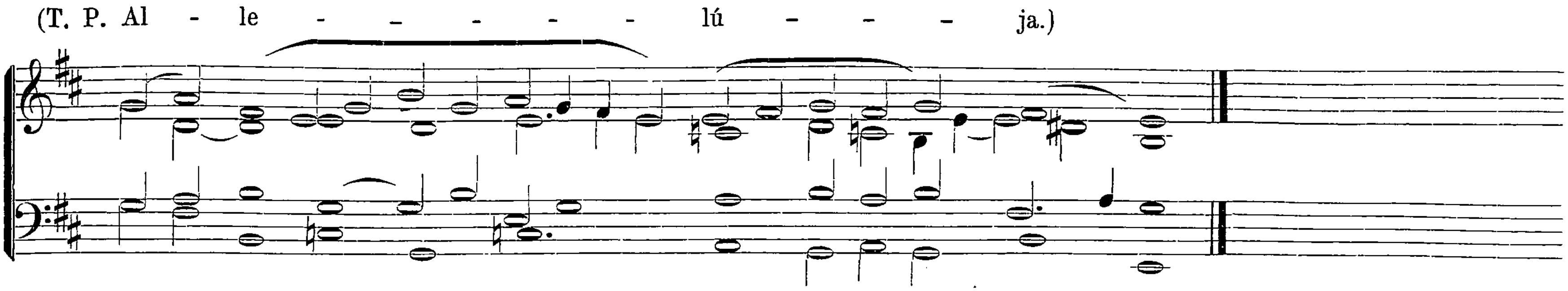

re-gí - - na a de - xtris tu - - is in ve-stí - - tu
de-au - rá - - to, cir - cúm - da-ta va - ri-e-tá - - - - - te.
(T. P. Al - le - - lú - - - ja.)
Communio.
Modus VI.
Quinque prudén - tes vír - gi-nes
ac-ce-pè - runt ó - le-um in va - sis su - is


cum lam - pá - - di - bus: mé-di - a au-tem no - cte cla - mor fa - - ctus est:
Ec-ce spon-sus ve - - nit: ex-í - - te ób - vi-am Chri - - sto
Dó - - - - mi - no. (T. P. Al - le - - lú - - ja.)

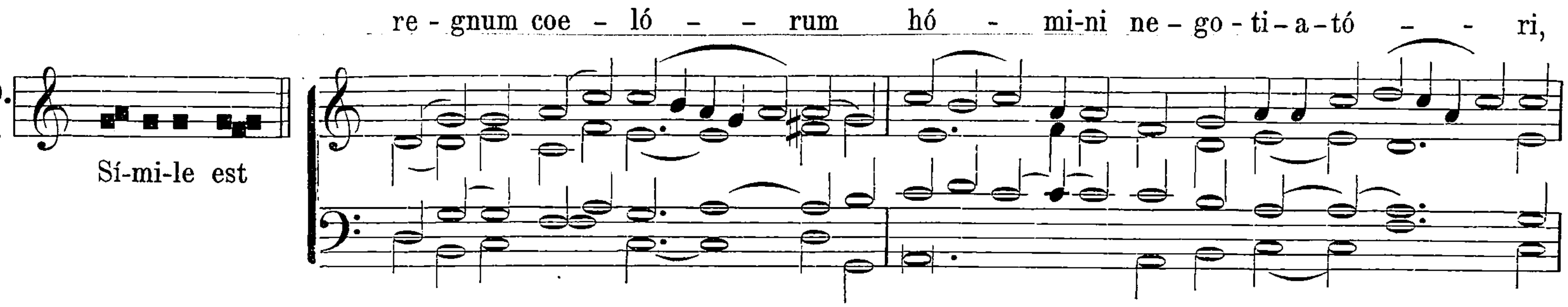
Item pro Virgine tantum. Alia Missa.
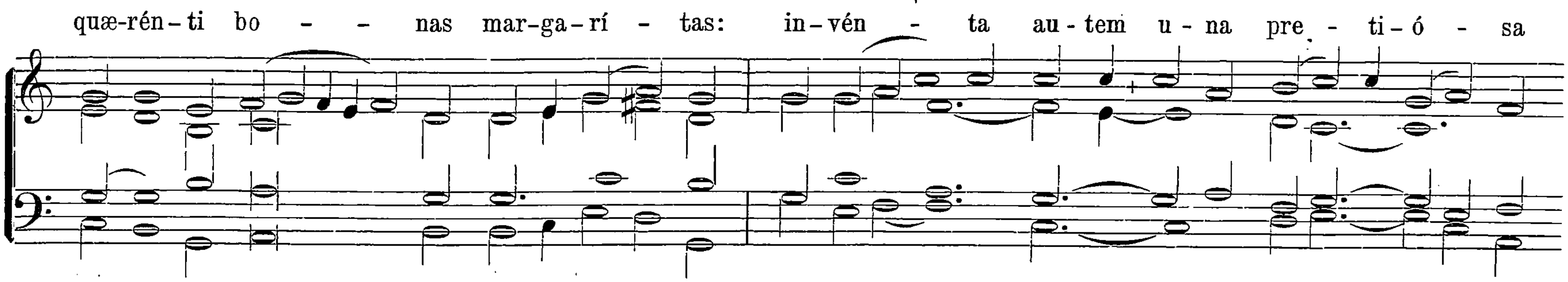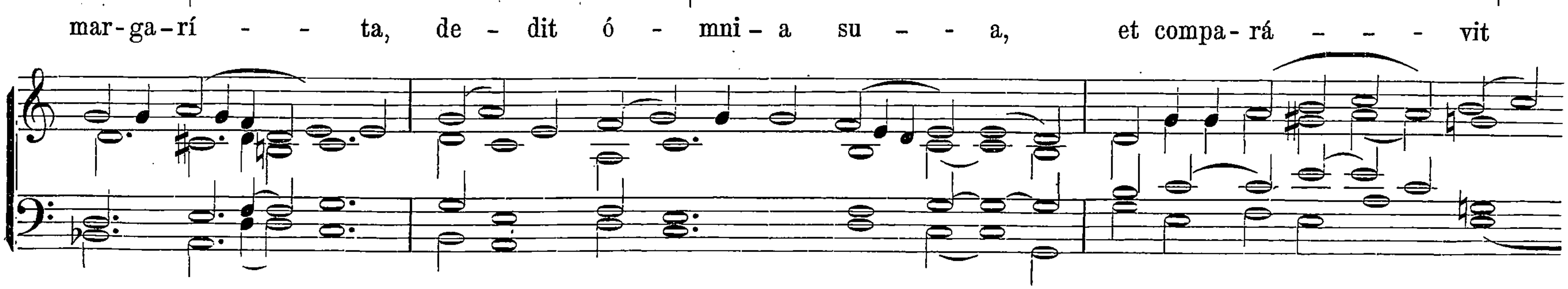



di - co e - go ó - pe - ra me - a re - - - gi.
℣. Glória Patri. Ton. II. Transp. 2. pag. 3*.
Offertorium.
Modus I.
Afferén - tur re - gi
vír - - gi-nes post e - - - am: pró - xí-mæ e - jus
af-fe-rén - - tur ti - bi in læ - tí - - ti - a, et ex-sulta - - ti - ó - - ne:
ad - du-cén - tur in tem - plum re - gi Dó - - - - mi - no.

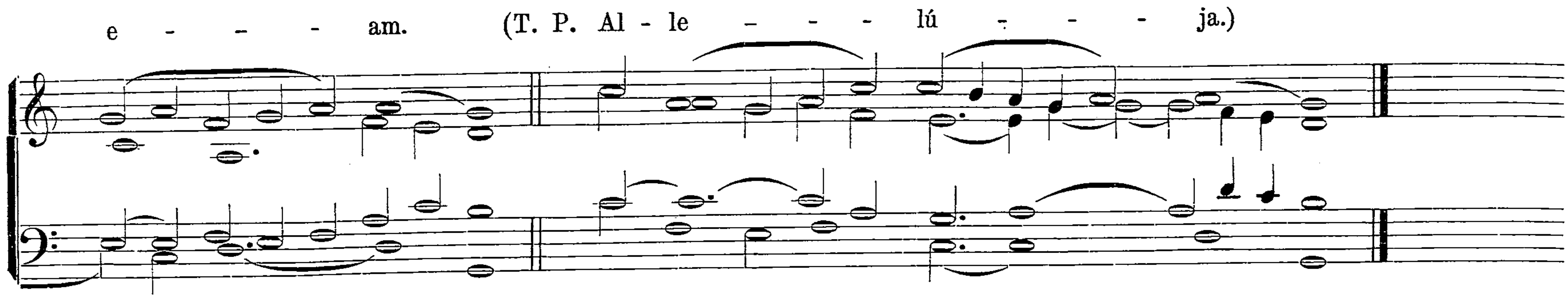


Communio.
Modus VIII.



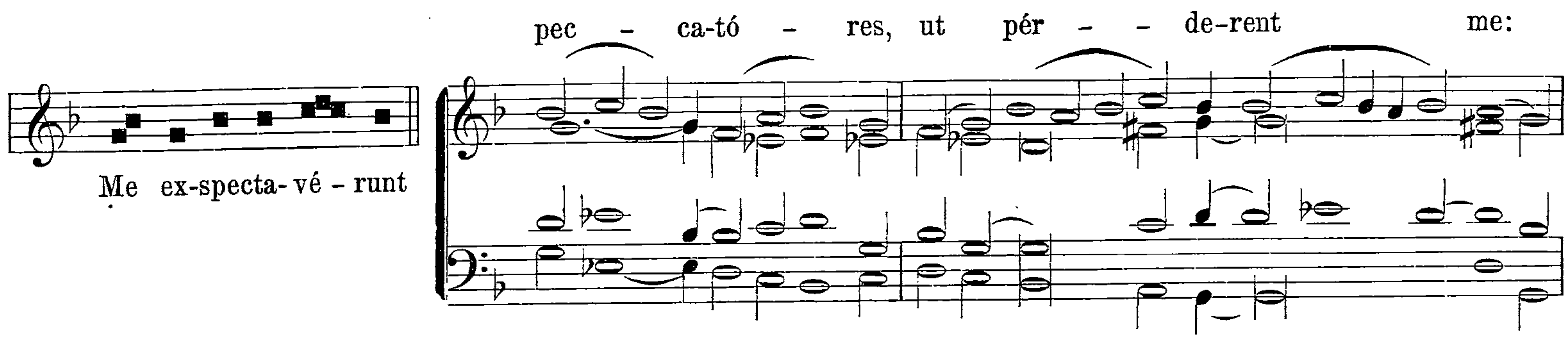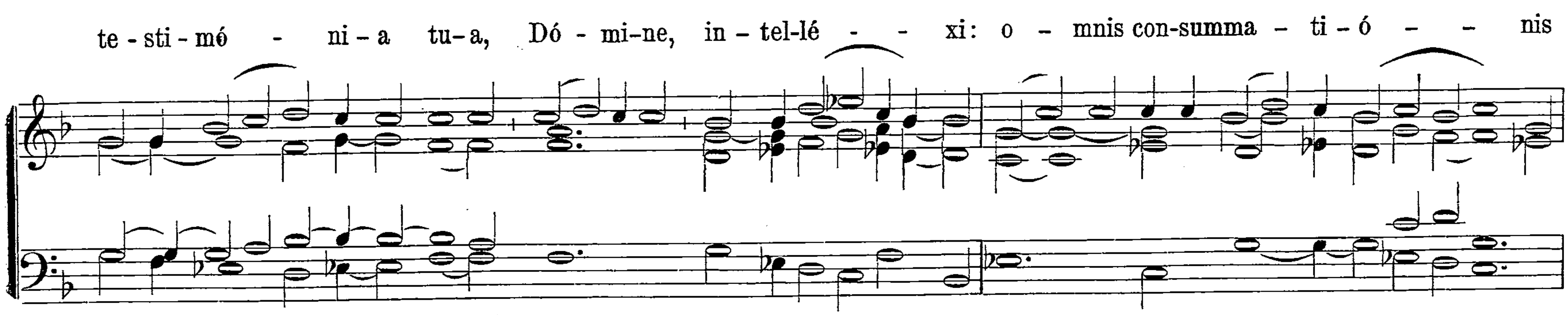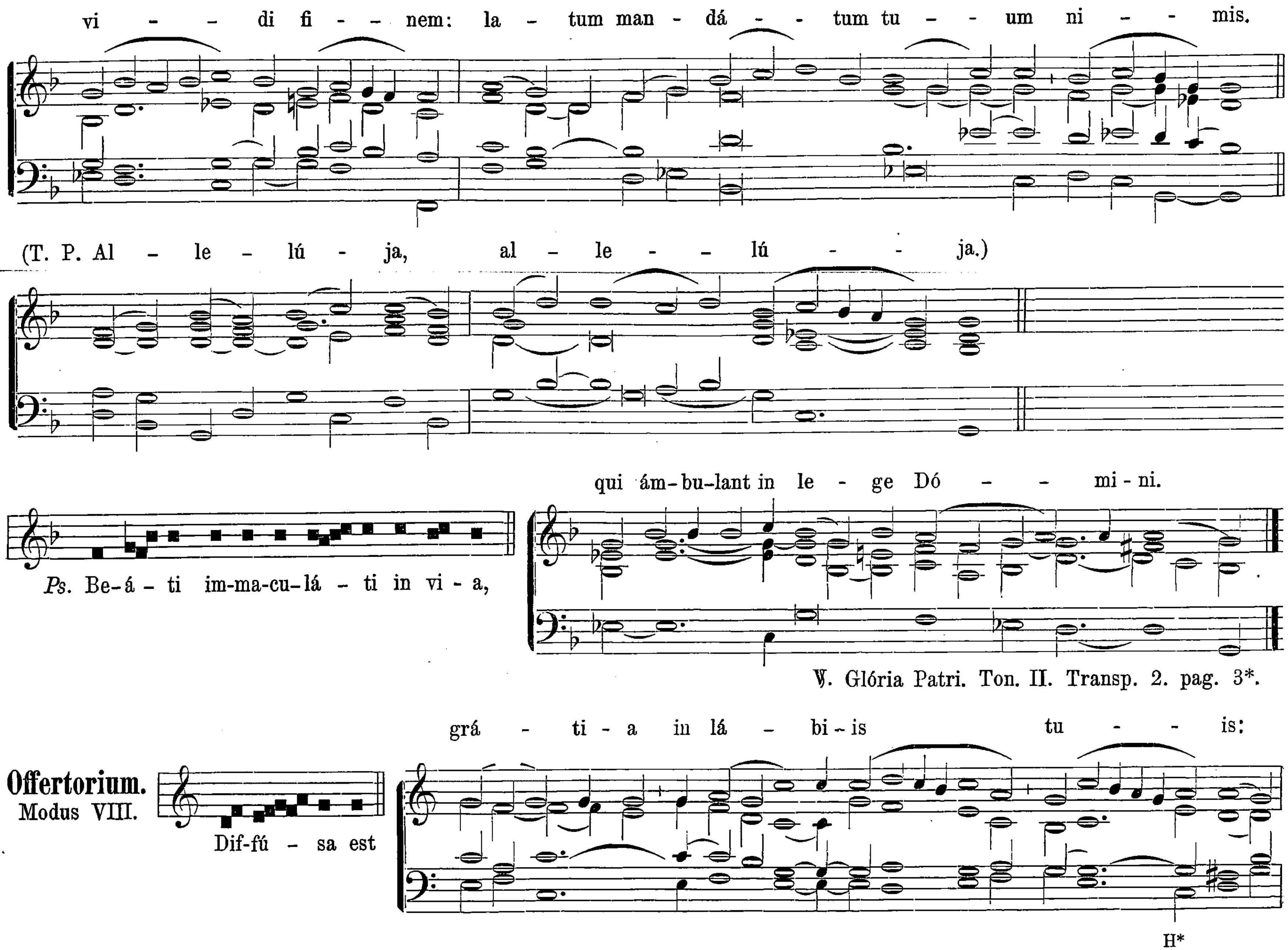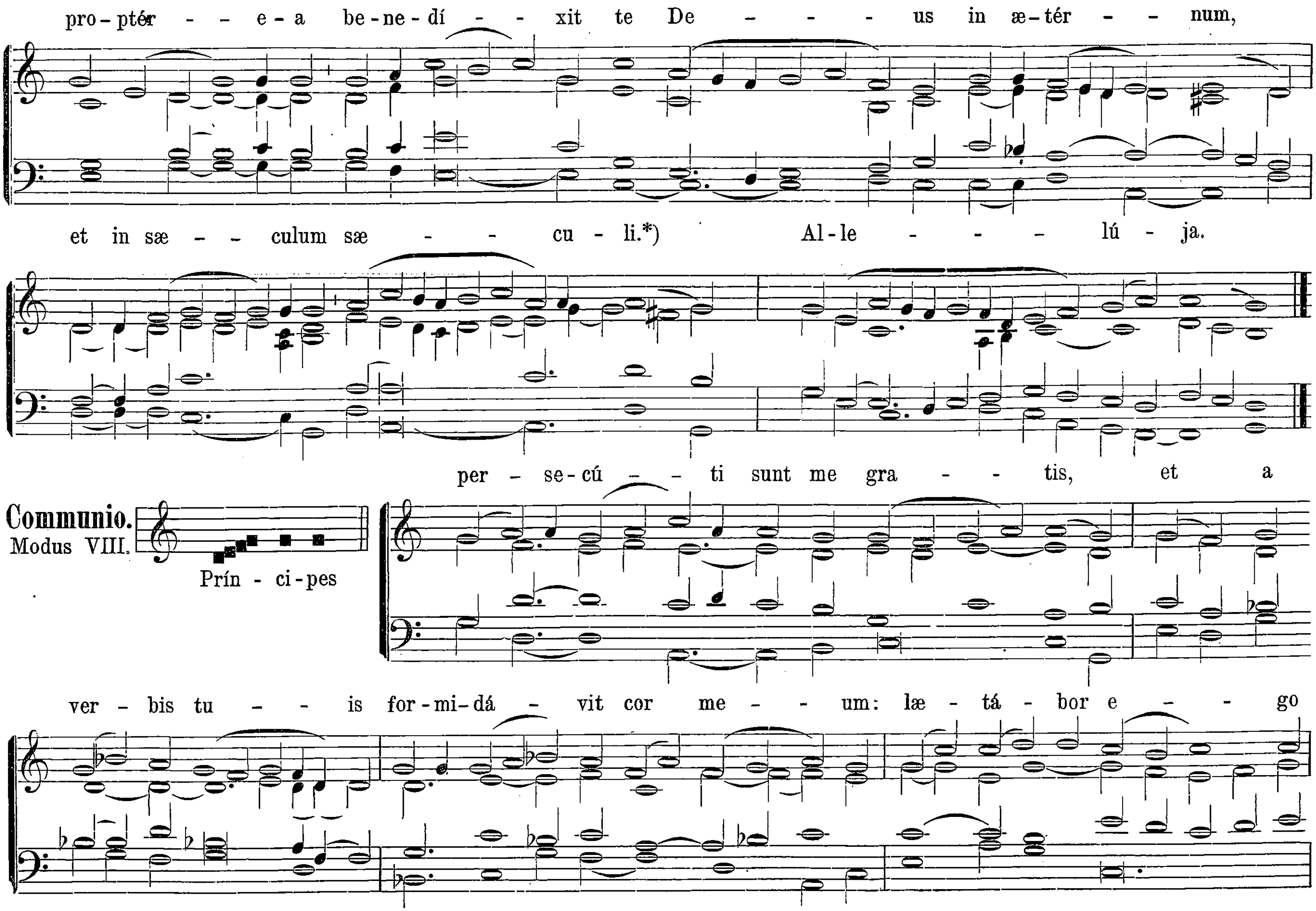






Commune non Virginum. Pro una Martyre non Virgine.

Introitus.
Modus II.

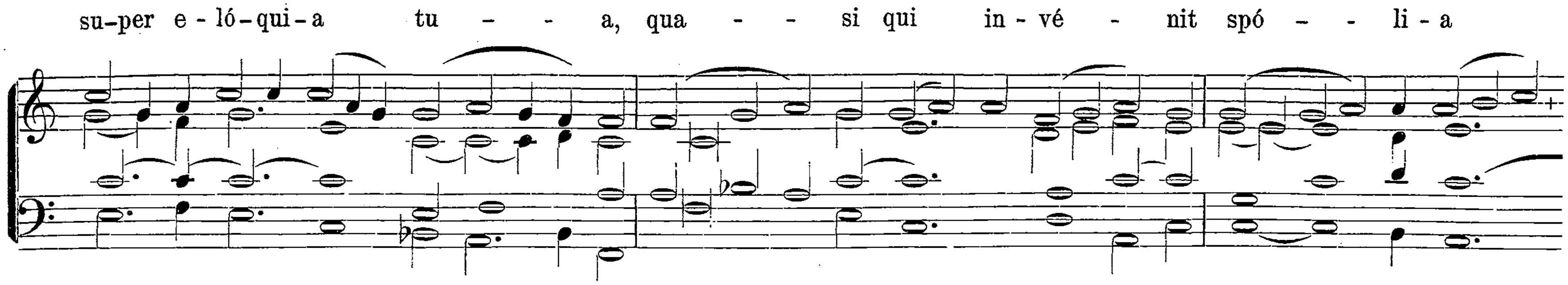


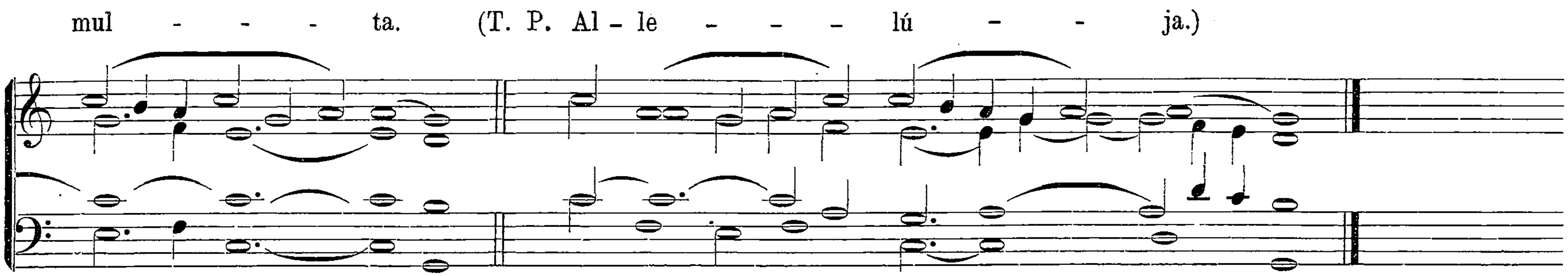



vi - - di fi - - nem: la - tum man - dá - - tum tu - - um ni - - mis.
(T. P. Al - le - lú - ja, al - le - - lú - - ja.)
Ps. Be-á - ti im-ma-cu-lá - ti in vi - a,
qui ám-bu-lant in le - ge Dó - - mi - ni.
℣. Glória Patri. Ton. II. Transp. 2. pag. 3*.
Offertorium.
Modus VIII.
Dif-fú - sa est
grá - ti - a in lá - bi - is tu - - is:
H*
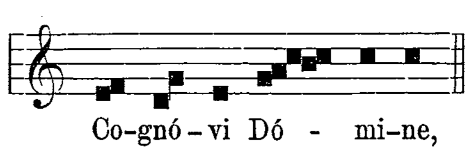


* *Post Septuagesimam omittitur* Allelúja.
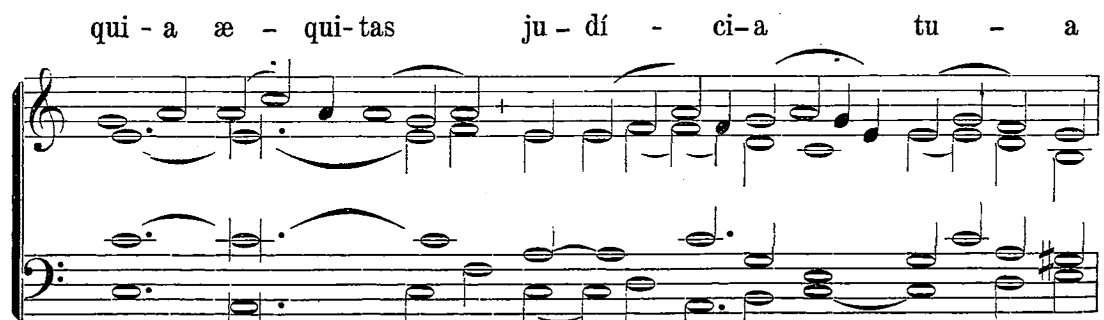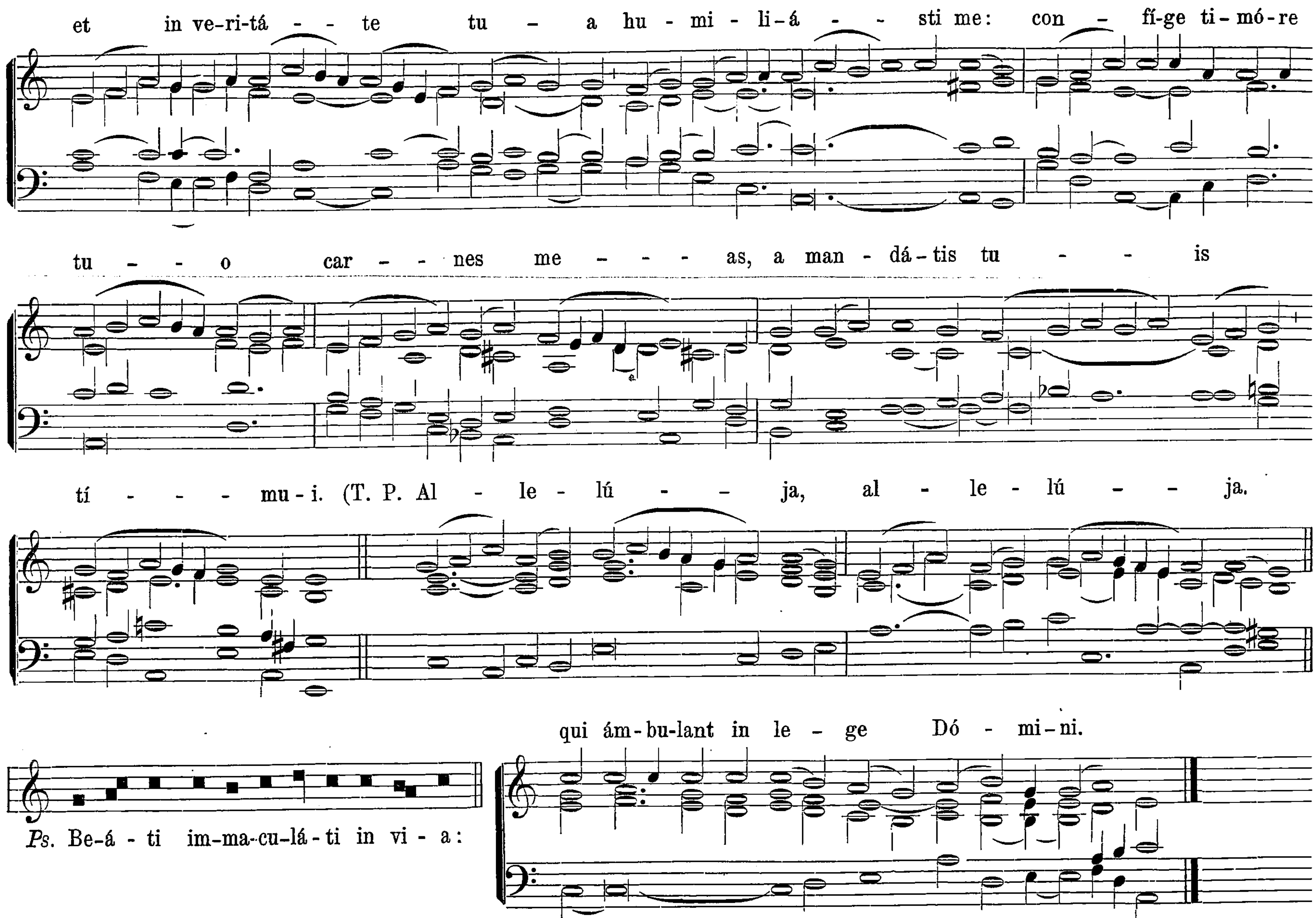




Pro nec Virgine nec Martyre.
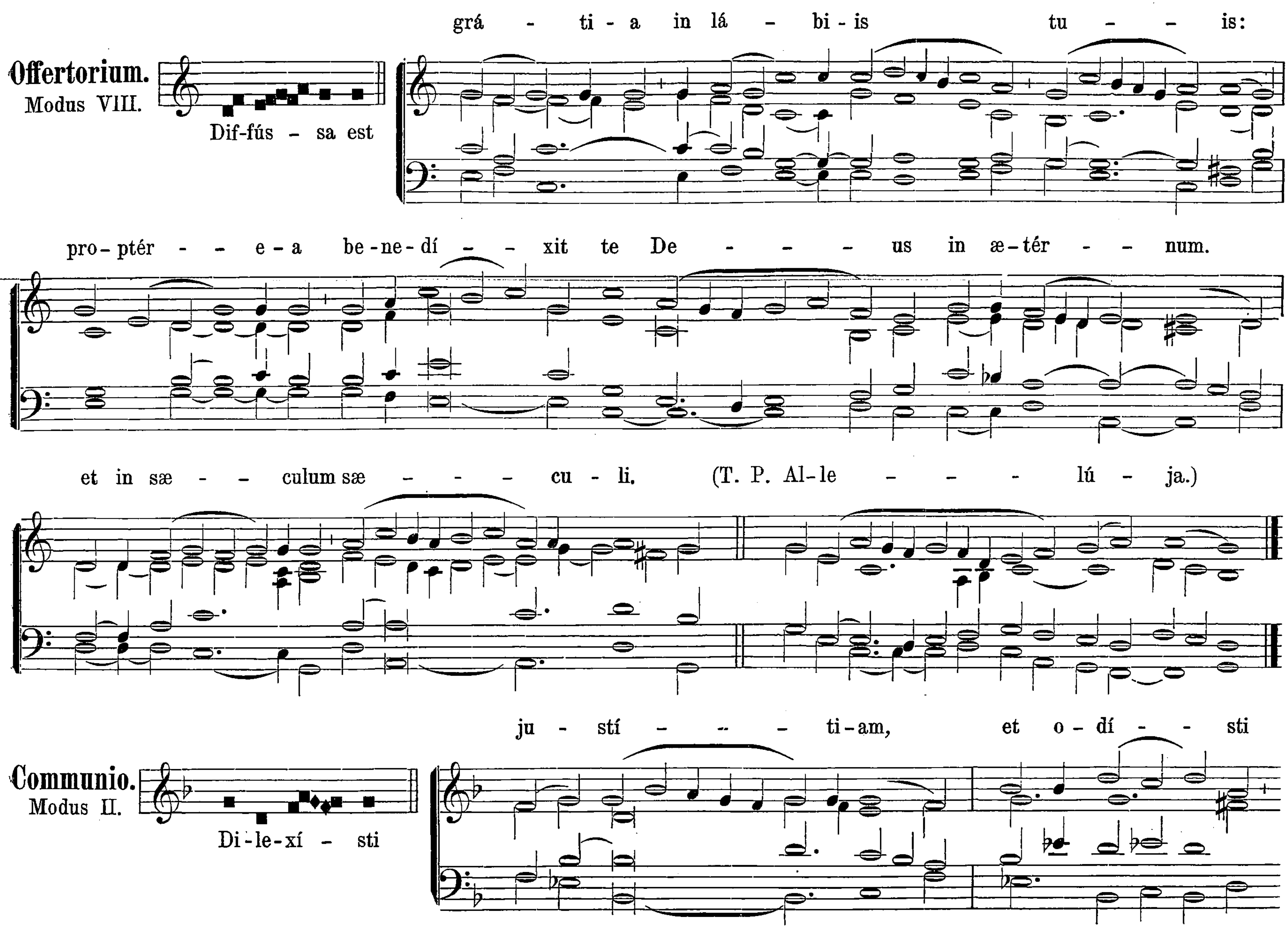
Introitus.
Mod. III.
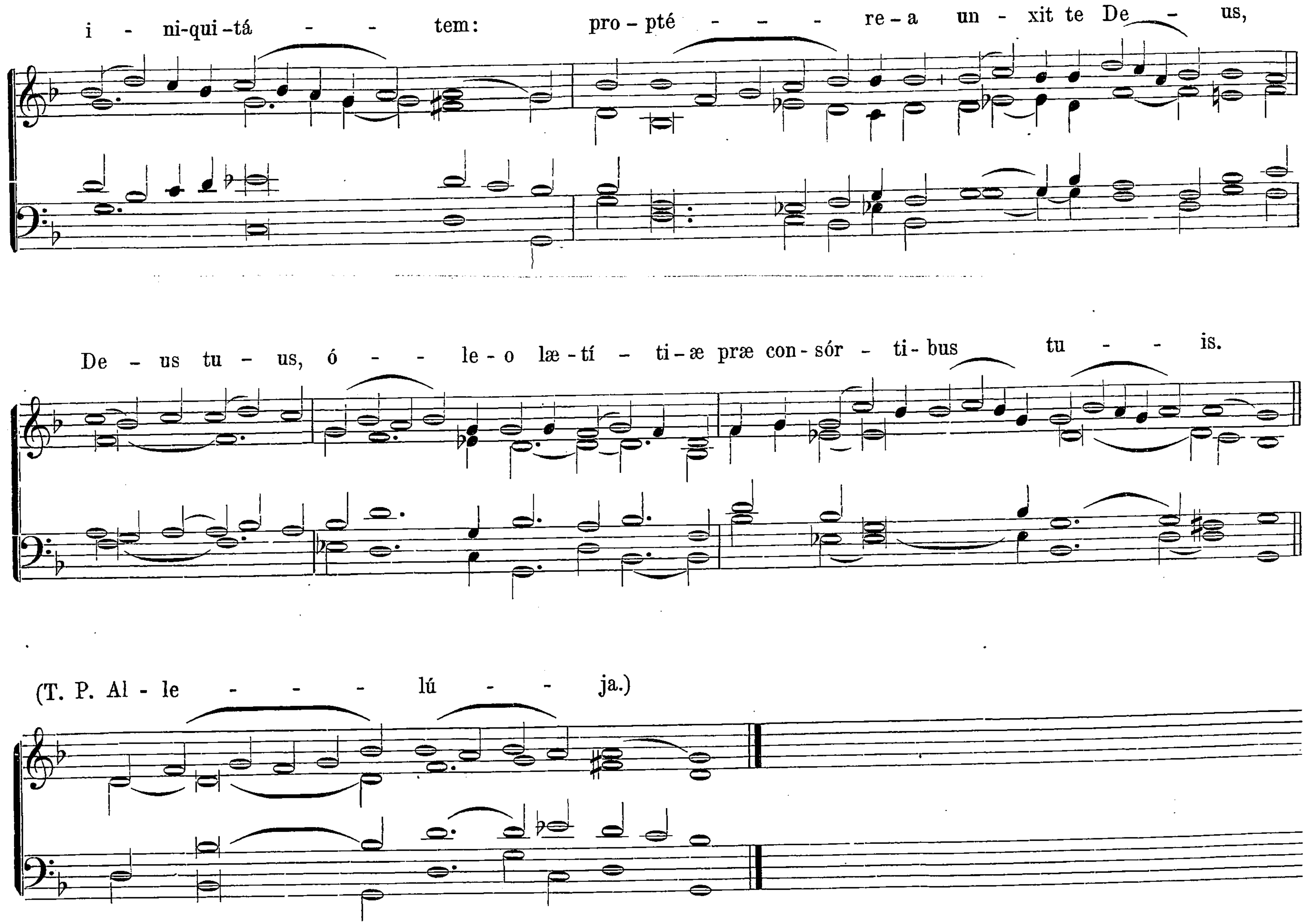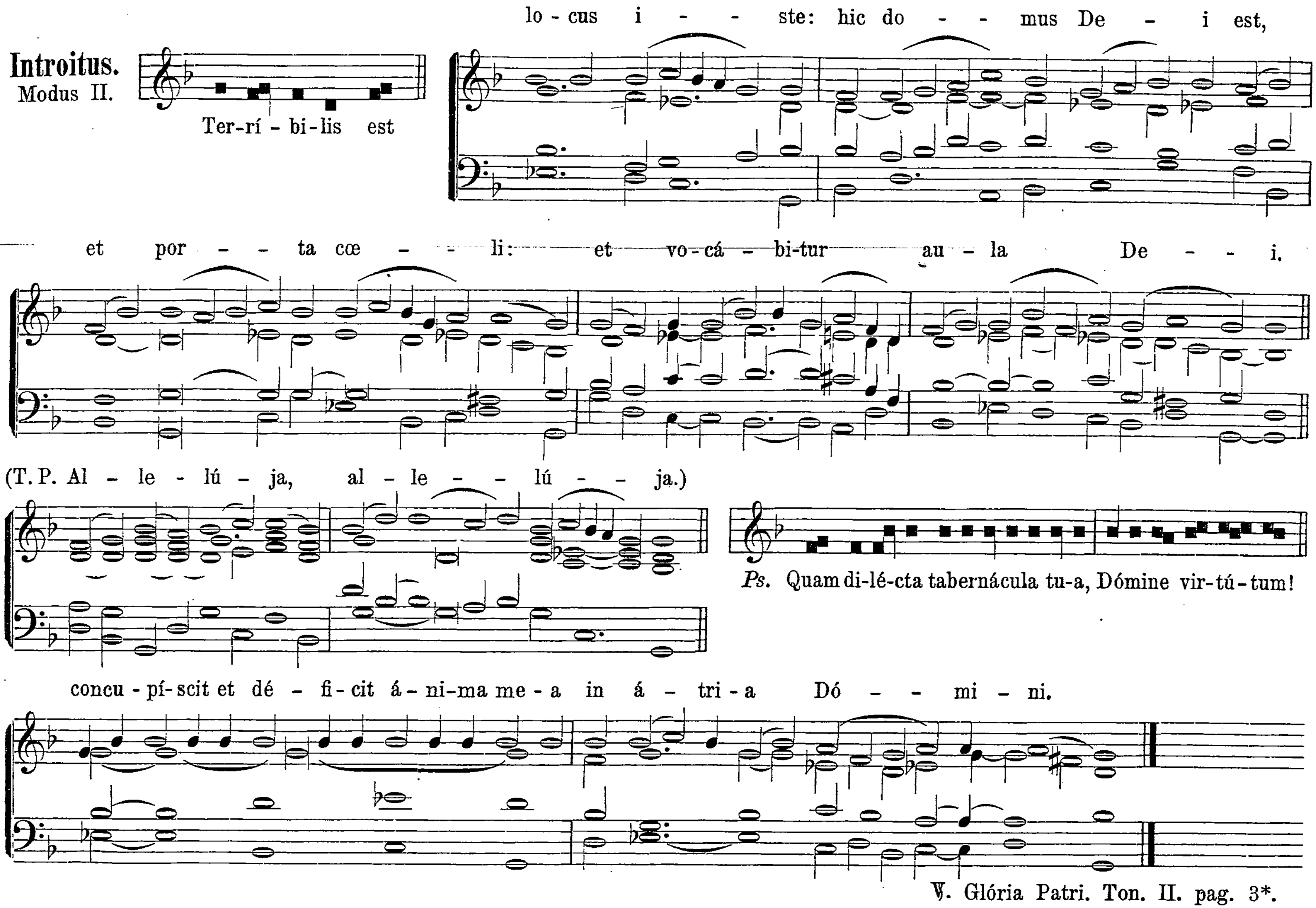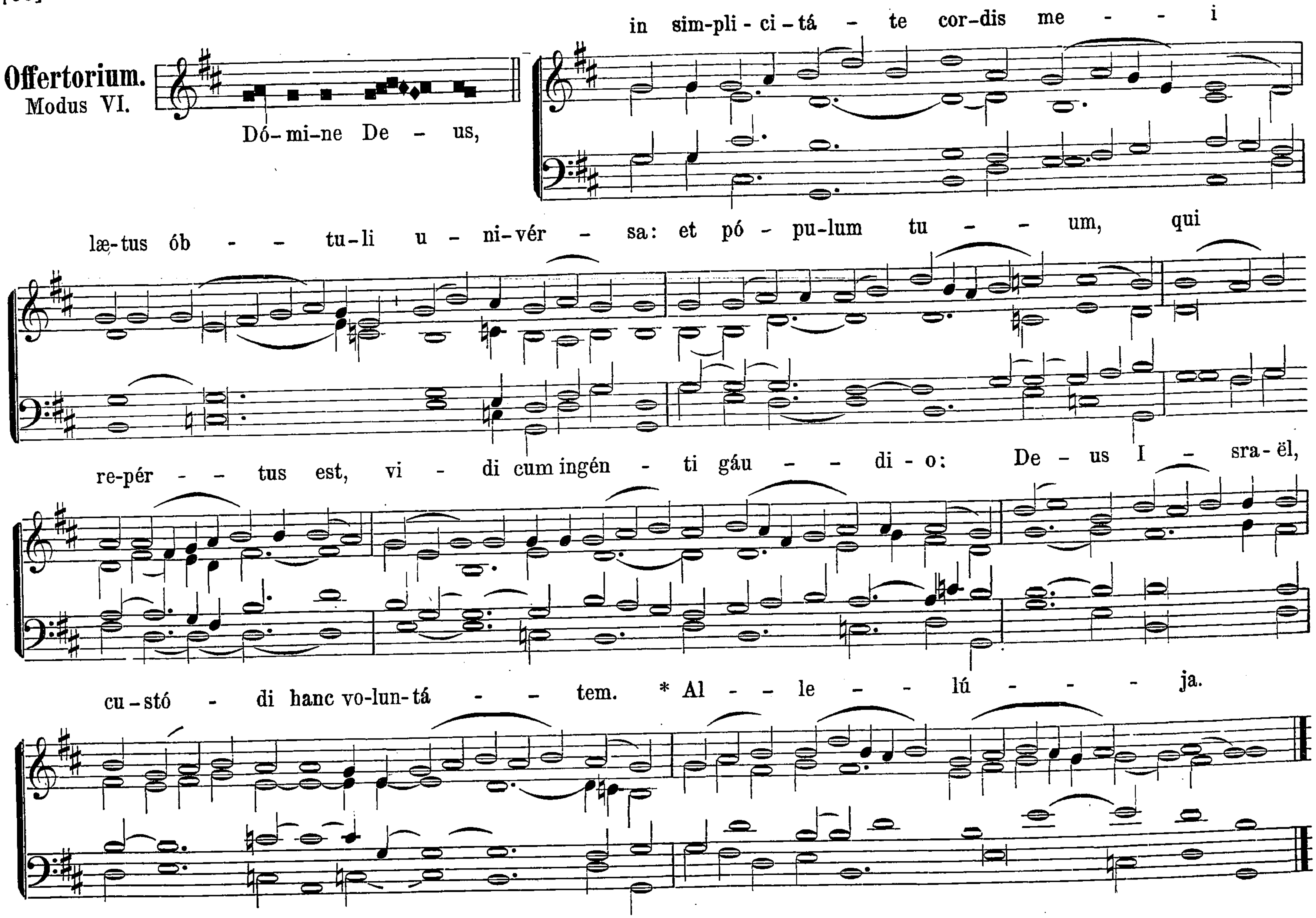






℣. Glória Patri. Ton. III. pag. 4*.


Offertorium.
Modus VIII.
Dif-fús - sa est
grá - ti - a in lá - bi - is tu - - is:
pro - ptér - - e - a be - ne - dí - - - xit te De - - - - us in æ - tér - - num.
et in sæ - - culum sæ - - - - cu - li. (T. P. Al - le - - - lú - ja.)
Communio.
Modus II.
Di - le - xí - sti
ju - stí - - - - ti - am, et o - dí - - sti
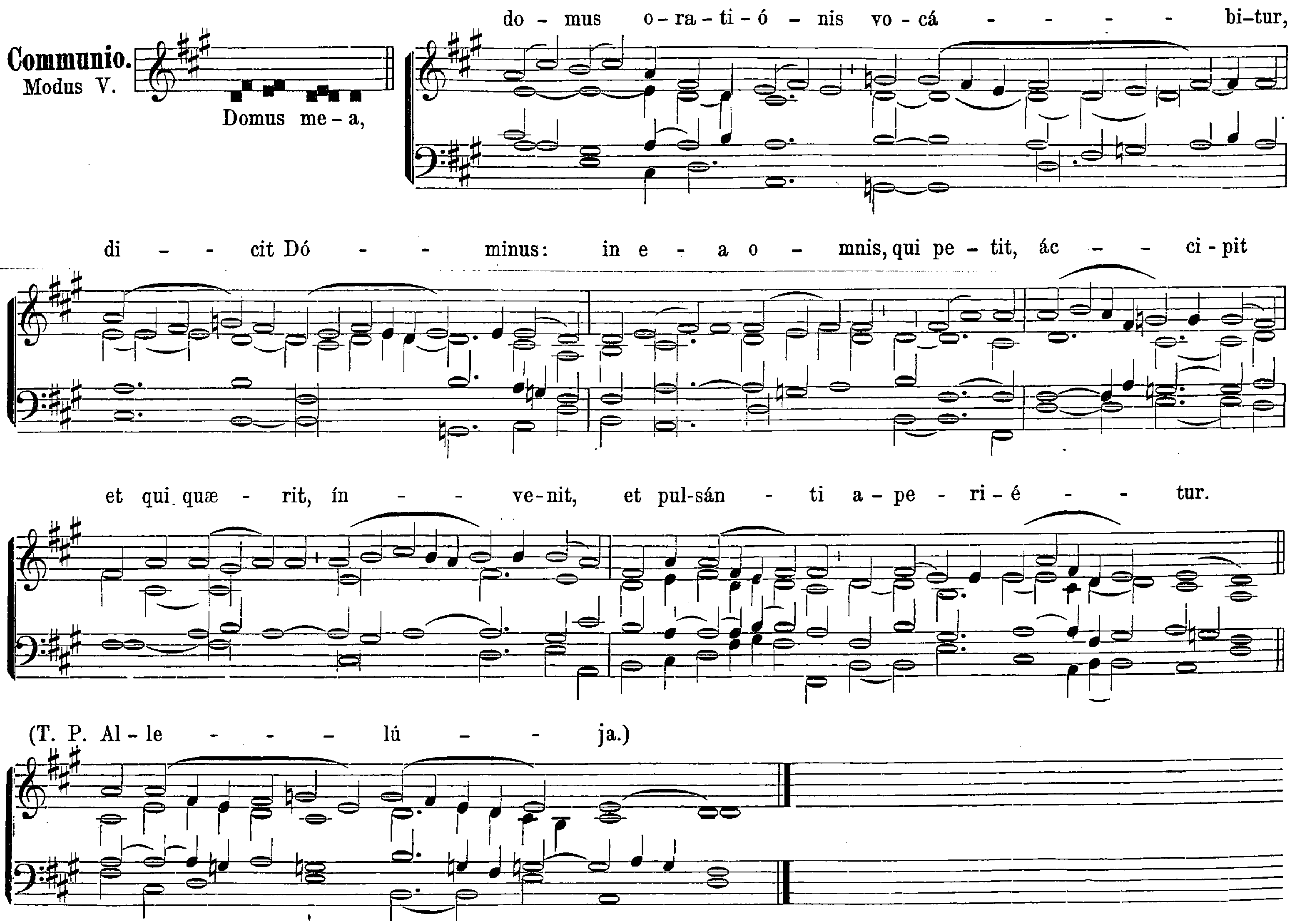

i - ni-qui-tá - - tem: pro-pté - - - re-a un - xit te De - us,
De - us tu - us, ó - - le-o læ-tí - ti-æ præ con-sór - ti-bus tu - - is.
(T. P. Al - le - - - lú - - ja.)

In Anniversario Dedicationis Ecclesiæ.
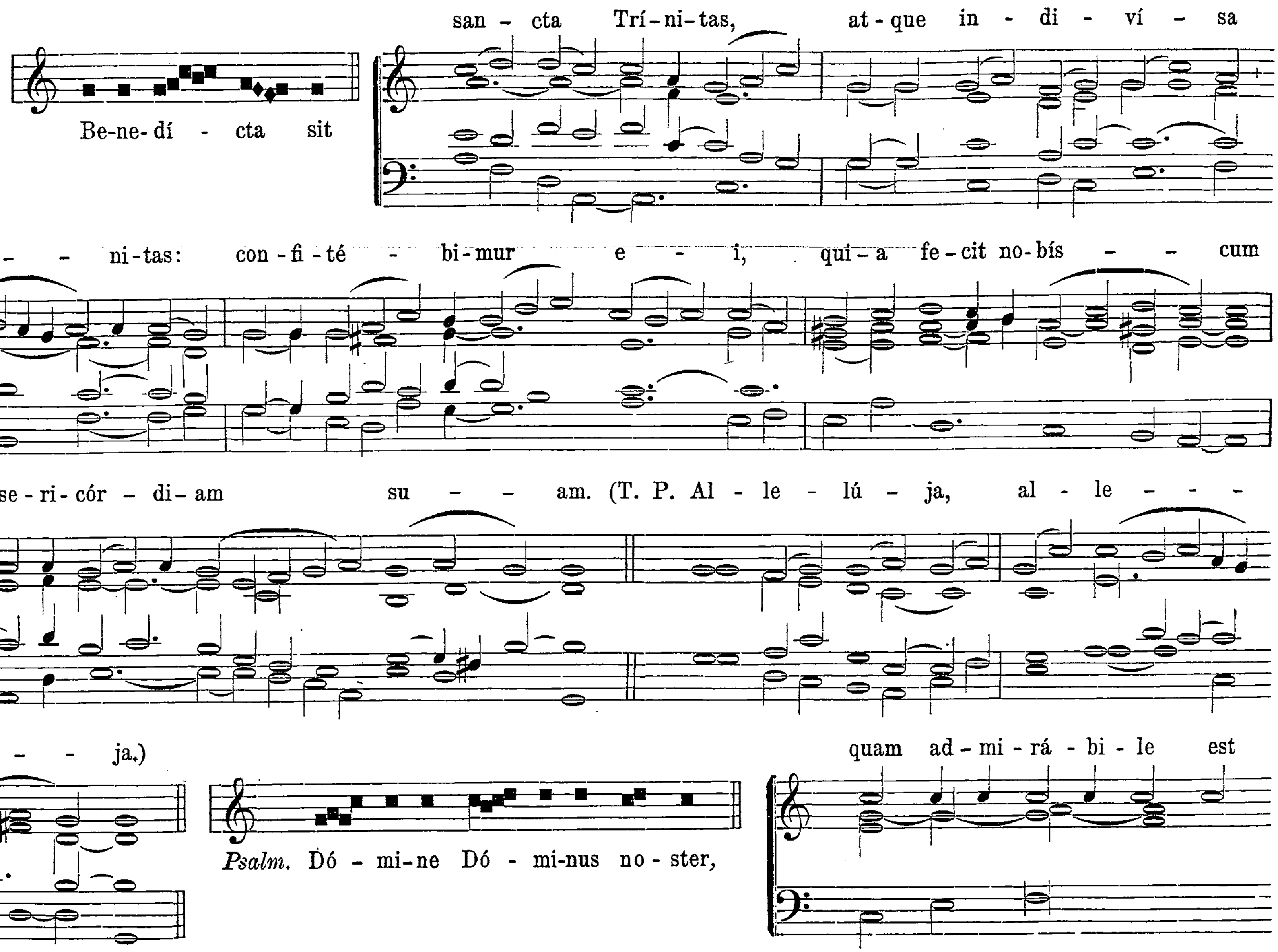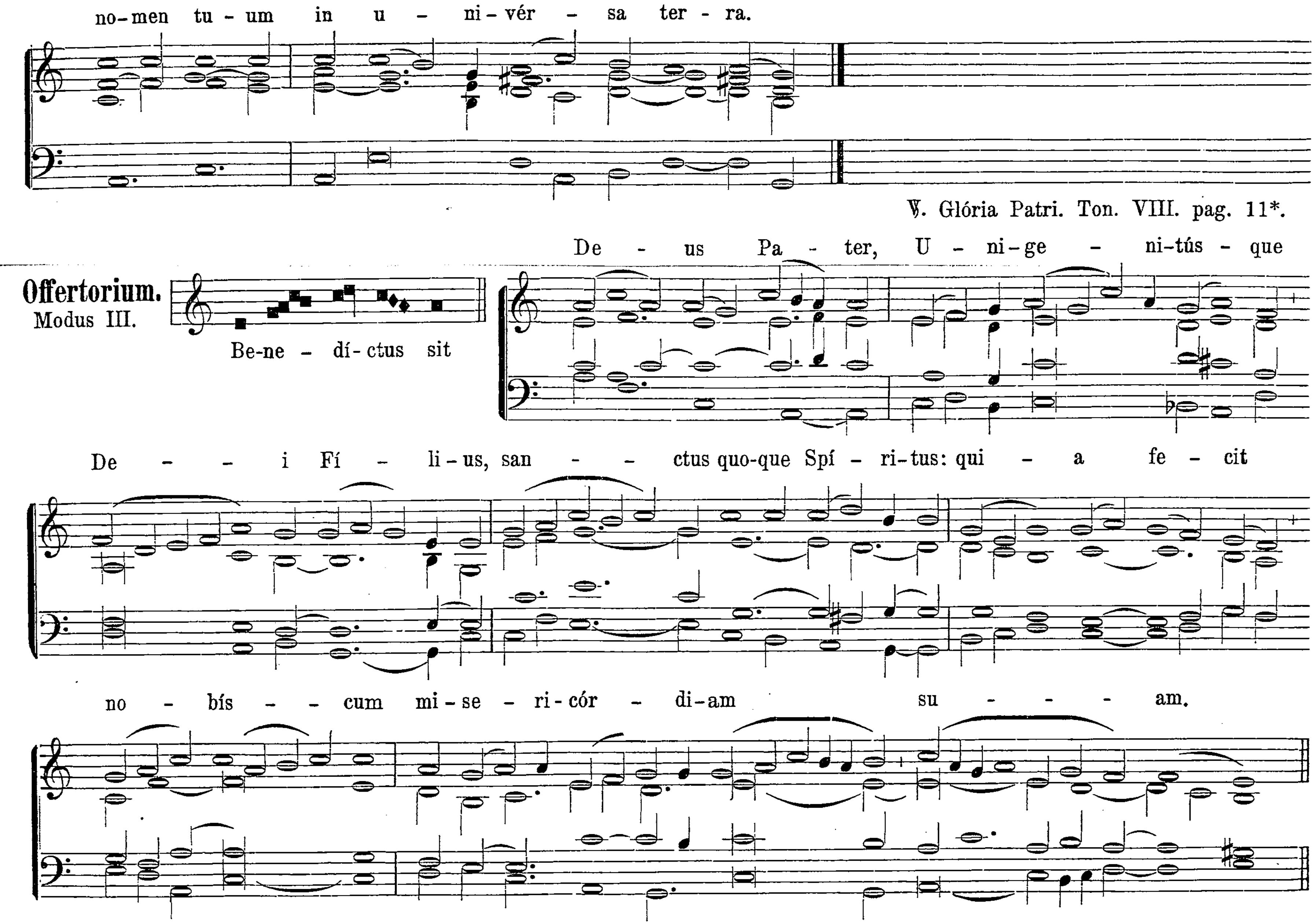




* *Post Septuagesimam omittitur* Allelúja.
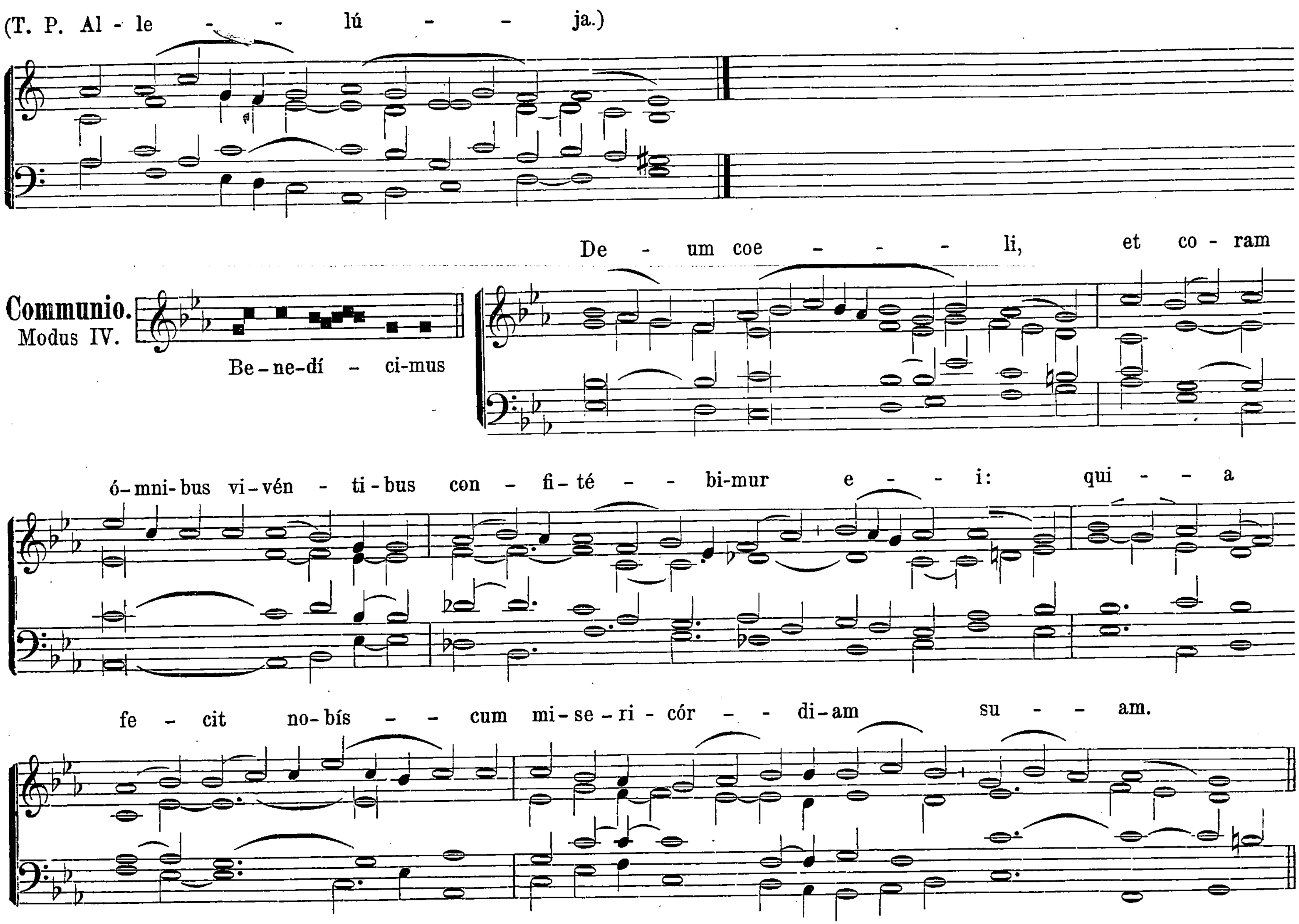

Communio.
Modus V.
Domus me-a,
do-mus o-ra-ti-ó-nis vo-cá - - - - bi-tur,
di - - cit Dó - - minus: in e - a o - mnis, qui pe - tit, ác - - ci-pit
et qui quæ - rit, ín - - ve-nit, et pul-sán - ti a-pe-ri-é - - tur.
(T. P. Al-le - - - lú - - ja.)

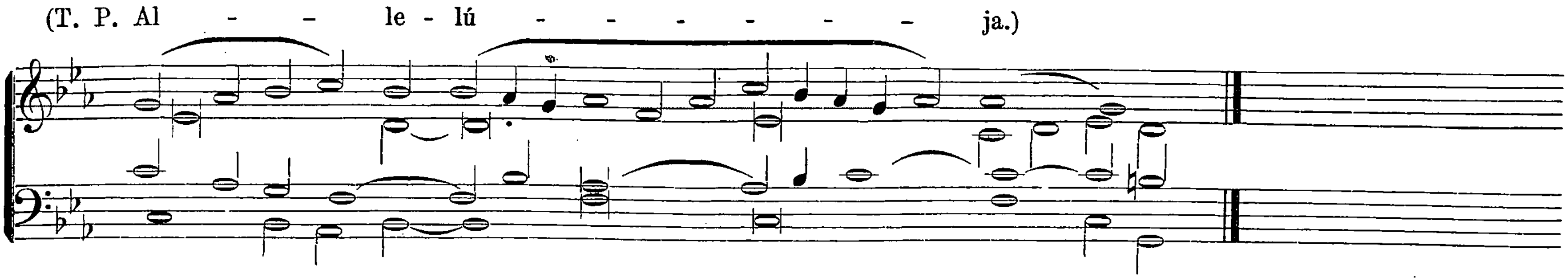
Missa de Ss. Trinitate.

Introitus.
Mod. VIII.




no-men tu-um in u-ni-vér-sa ter-ra.
℣. Glória Patri. Ton. VIII. pag. 11*.
Offertorium.
Modus III.
Be-ne-dí-ctus sit
De-us Pa-ter, U-ni-ge-ni-tús-que
De-i Fí-li-us, san-ctus quo-que Spí-ri-tus: qui-a fe-cit
no-bís-cum mi-se-ri-cór-di-am su-am.


(T. P. Al - le - - lú - - ja.)
Communio.
Modus IV.
Be-ne-dí - ci-mus
De - um coe - - - li, et co - ram
ó-mni-bus vi-vén - ti-bus con - fi-té - - bi-mur e - - i: qui - - a
fe - cit no-bís - - cum mi-se-ri-cór - - di-am su - - am.
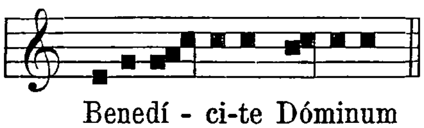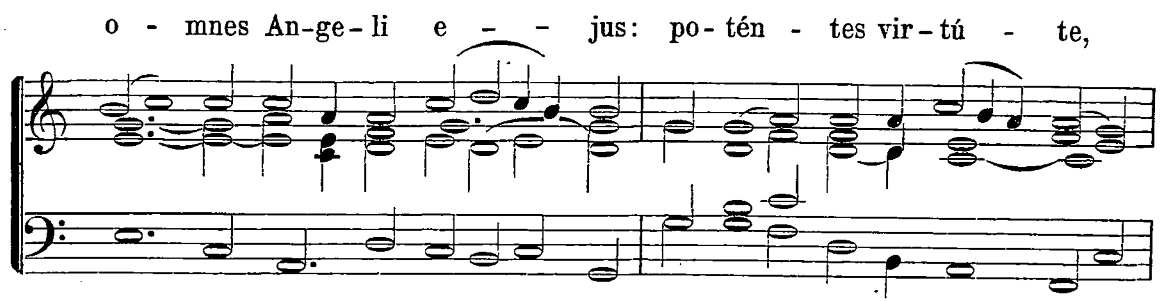


Pro gratiarum actione.

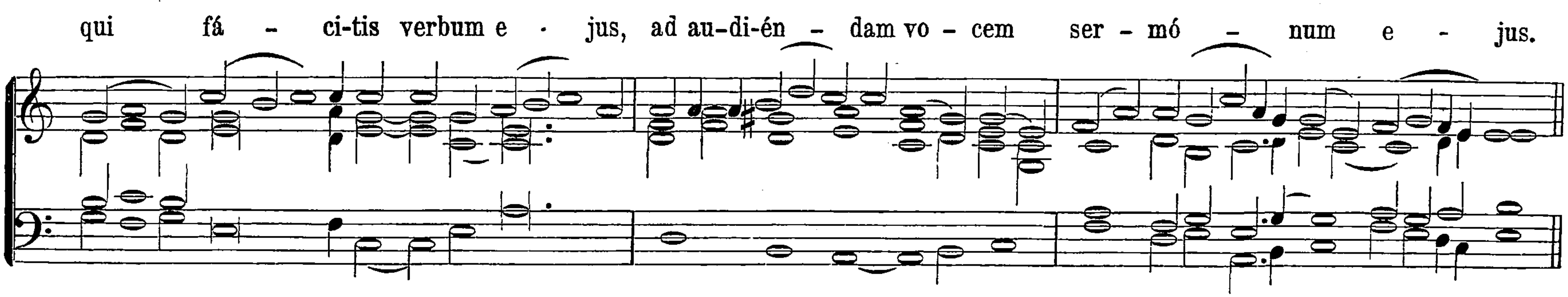
Dicitur Missa de Ss. Trinitate, vel de Spiritu sancto vel de B. Maria.
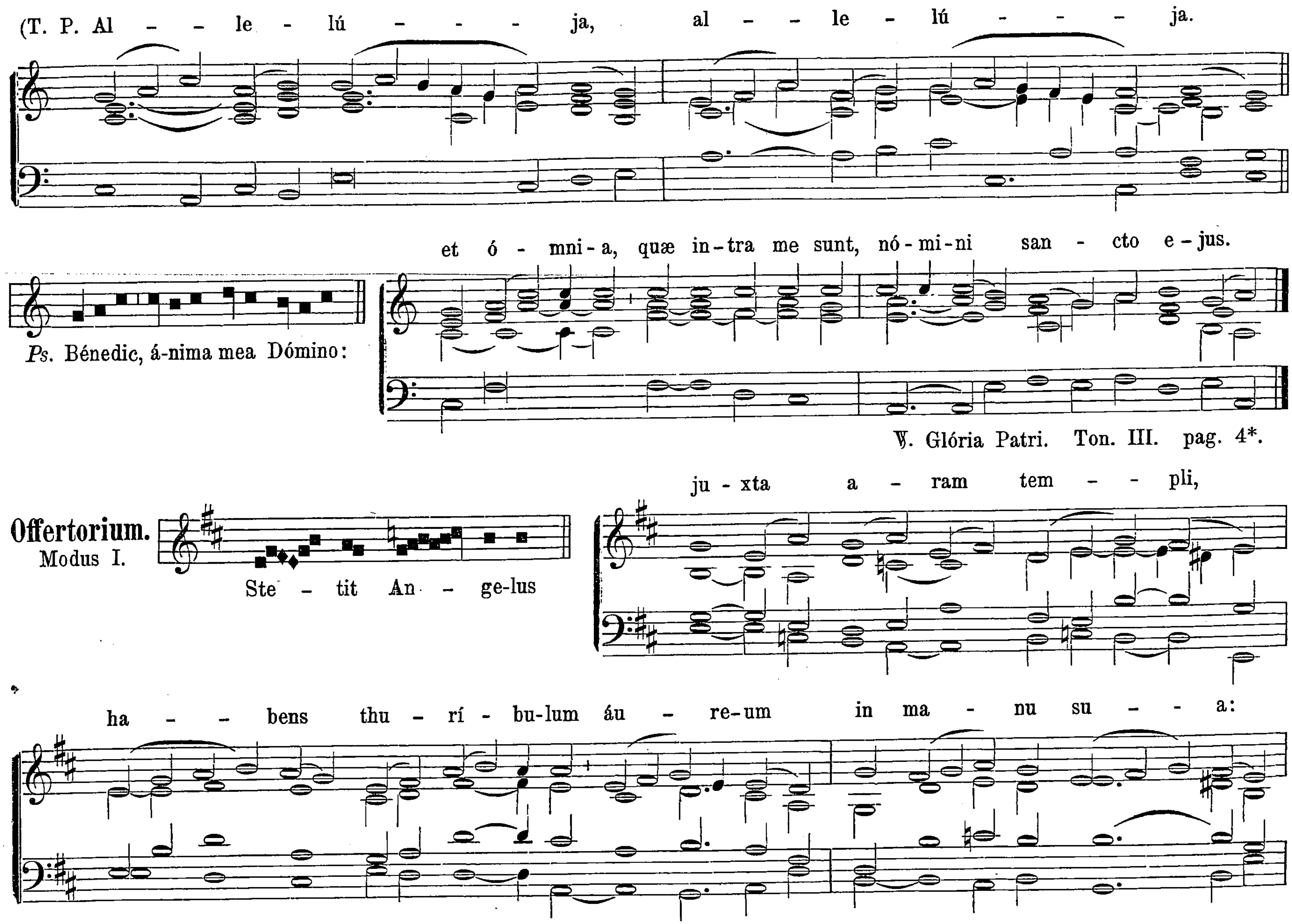
Missa de Angelis.
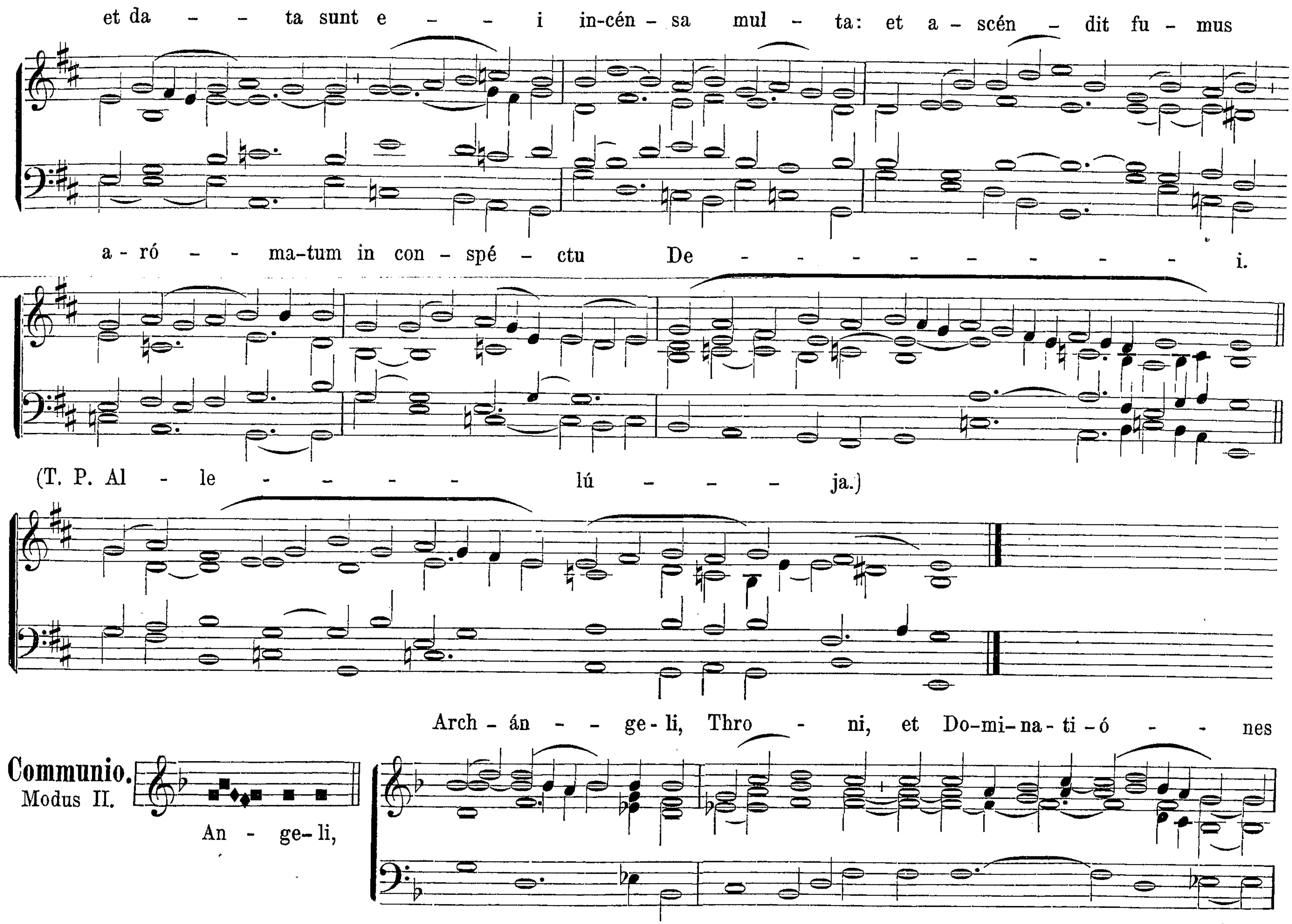
Introitus.
Modus III.
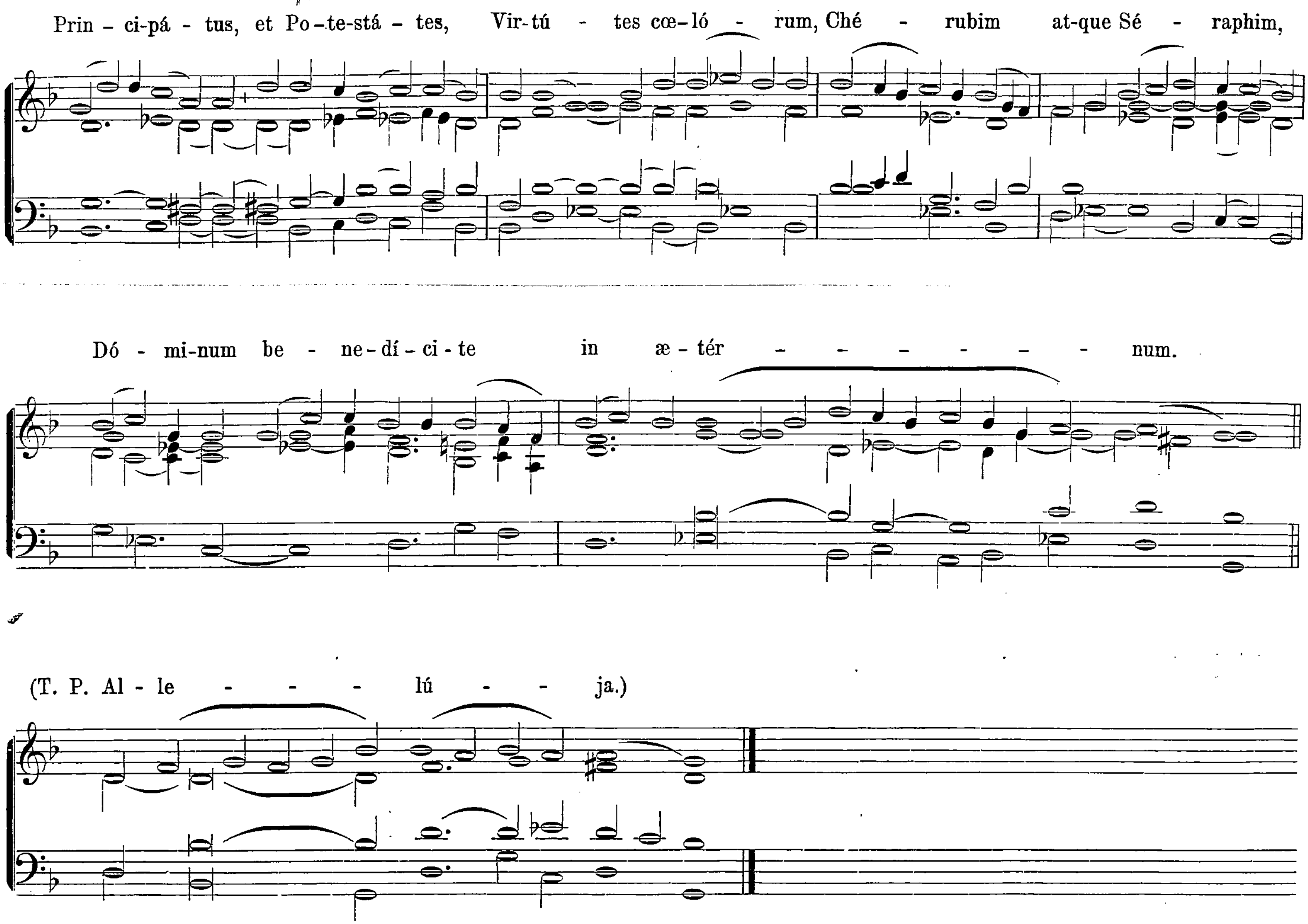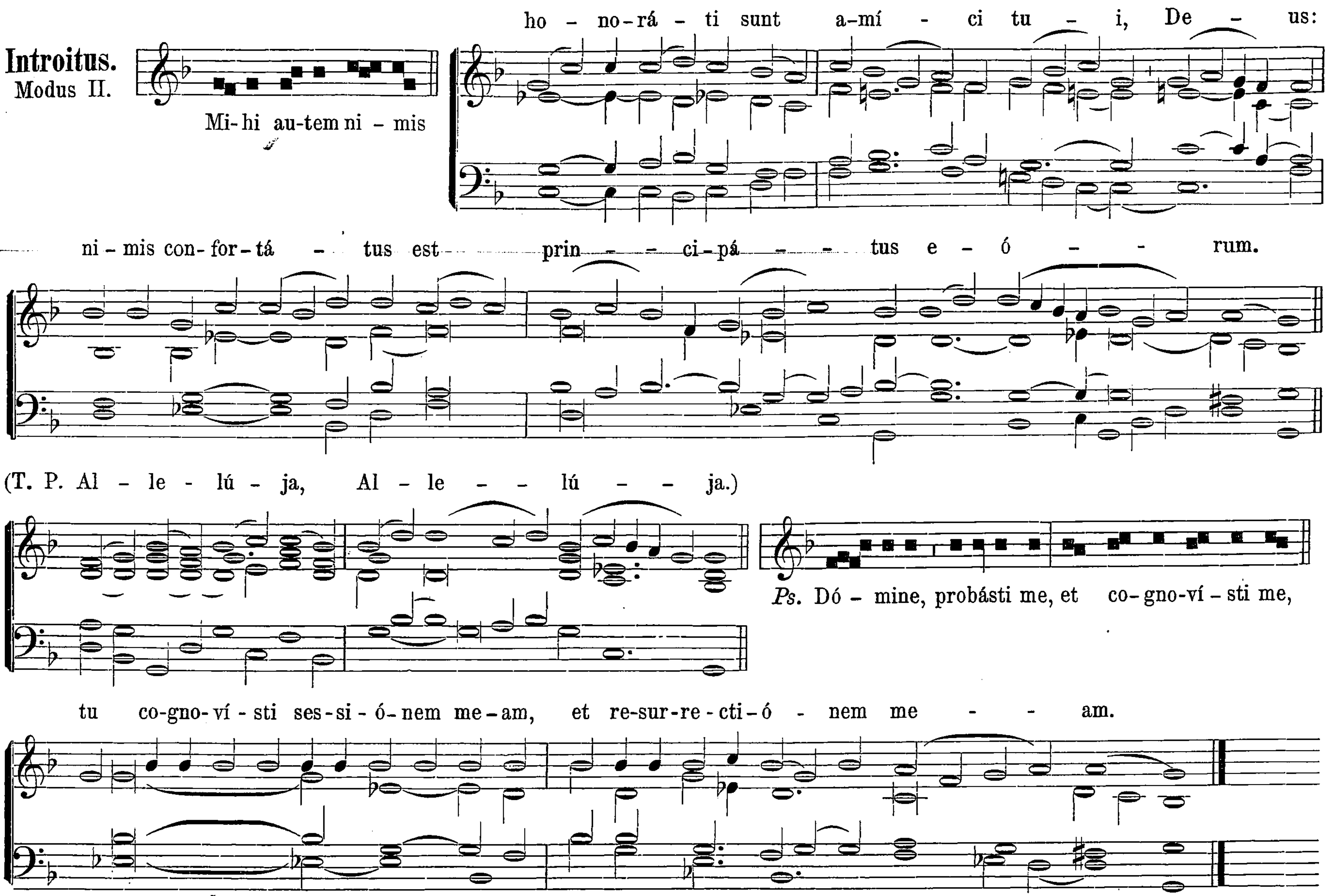







(T. P. Al - - le - lú - - - ja, al - - le - lú - - - ja.
Ps. Bénedic, á-nima mea Dómino: et ó - mni - a, quæ in - tra me sunt, nó - mi - ni san - cto e - jus.
℣. Glória Patri. Ton. III. pag. 4*.
Offertorium. Modus I.
Ste - tit An - ge-lus ju - xta a - ram tem - - pli,
ha - - bens thu - rí - bu-lum áu - re-um in ma - nu su - - a:


et da - - ta sunt e - - i in-cén - sa mul - ta: et a - scén - dit fu - mus
a - ró - - ma-tum in con - spé - ctu De - - - - - - - - - i.
(T. P. Al - le - - - - lú - - - ja.)
Arch - án - - ge - li, Thro - ni, et Do-mi-na-ti-ó - - nes
Communio.
Modus II.
An - ge - li,


Prin - ci-pá - tus, et Po-te-stá - tes, Vir-tú - tes cœ-ló - rum, Ché - rubim at-que Sé - raphim,
Dó - mi-num be - ne-dí-ci-te in æ-tér - - - - - - num.
(T. P. Al - le - - - lú - - ja.)

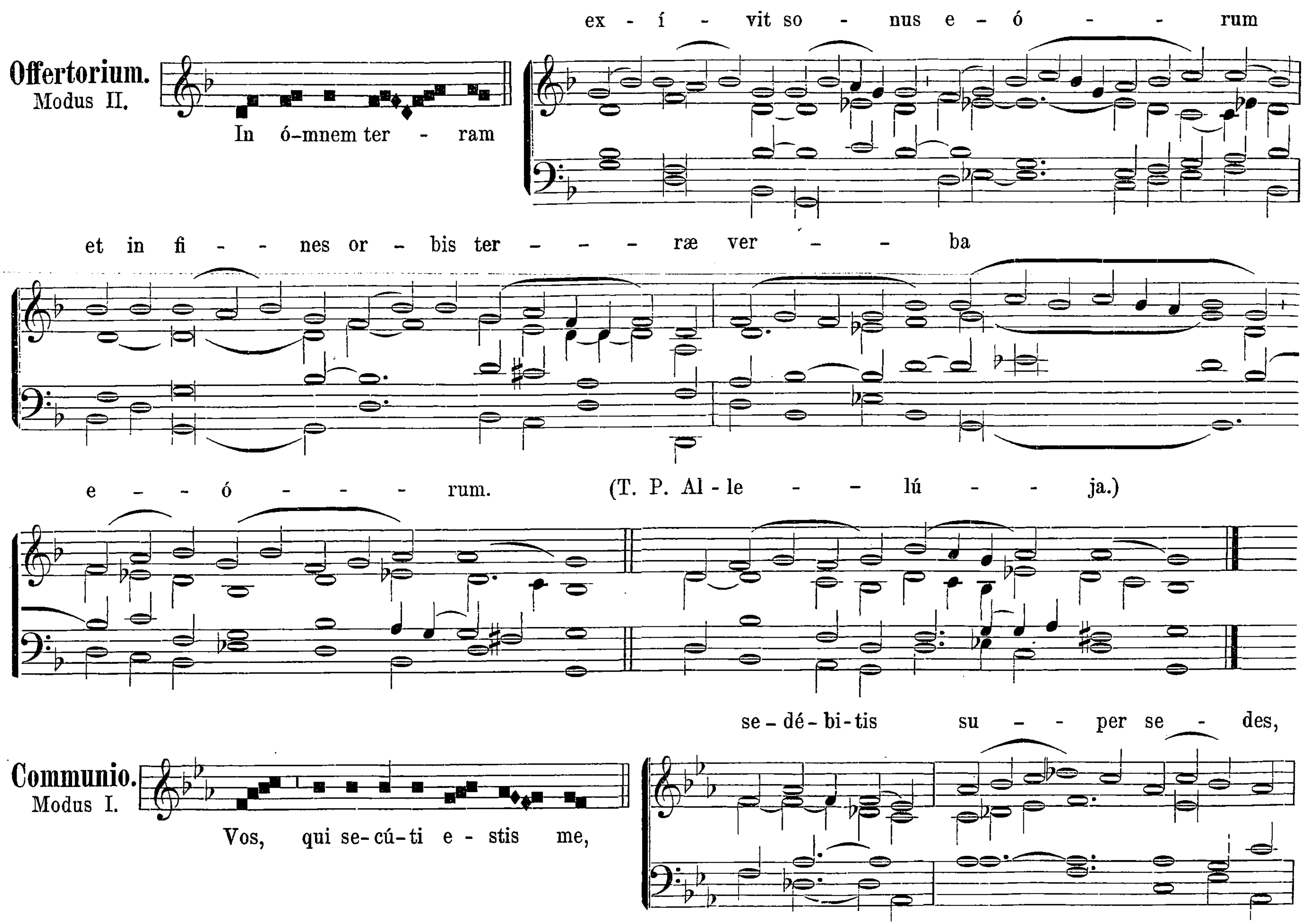
Missa de Ss. Apostolis Petro et Paulo.

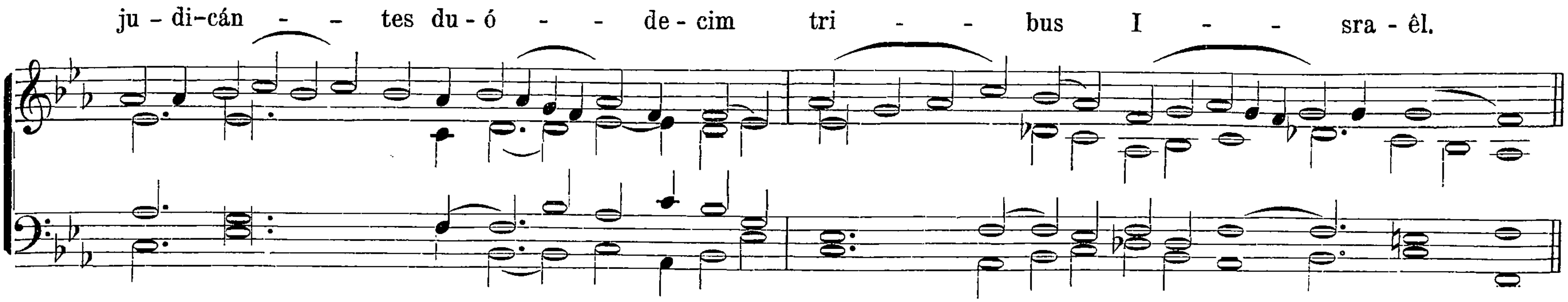
Introitus.
Modus II.
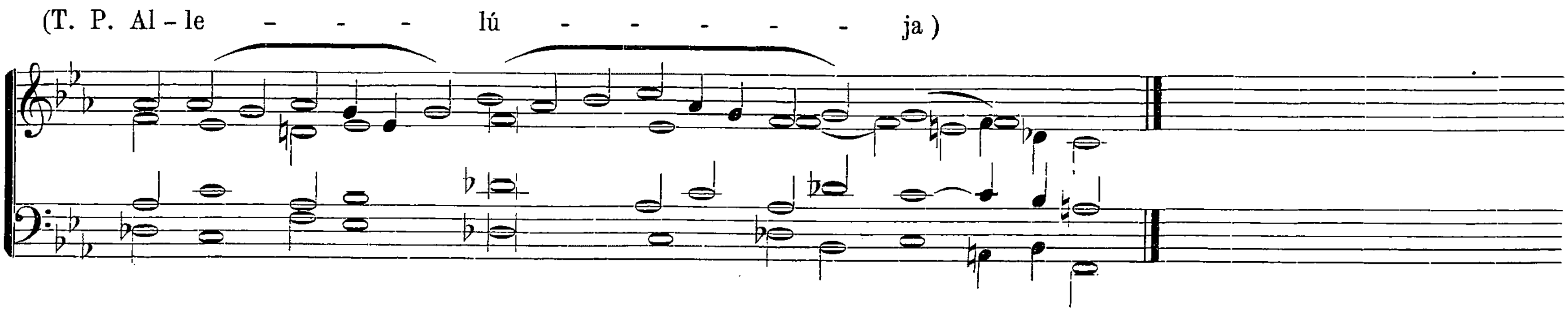


℣. Glória Patri. Ton. II. Transp. 2. pag. 3*.

K*

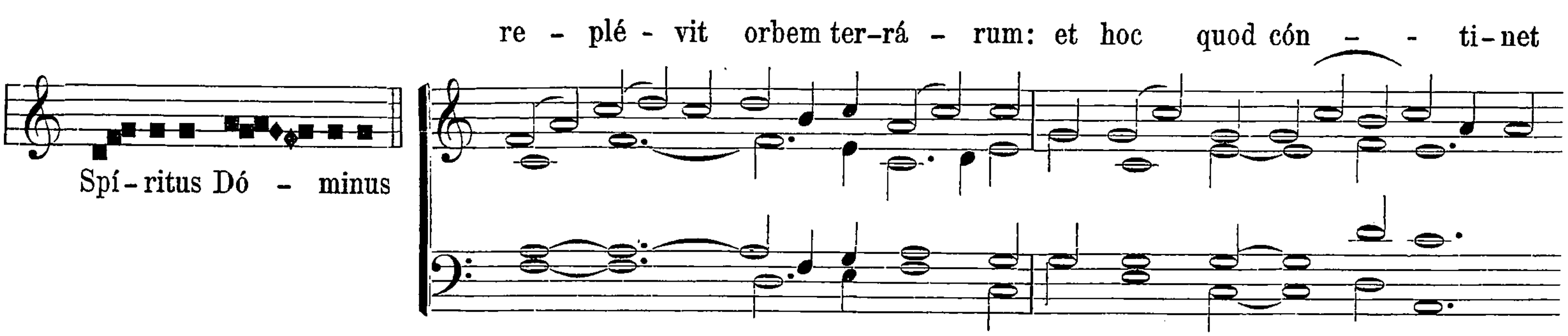

Offertorium.
Modus II.
In ó-mnem ter - ram
ex - í - vit so - nus e - ó - - rum
et in fi - - nes or - bis ter - - - ræ ver - - ba
e - - ó - - - rum.
(T. P. Al - le - - lú - - ja.)
Communio.
Modus I.
Vos, qui se-cú-ti e - stis me,
se - dé - bi - tis su - - per se - des,
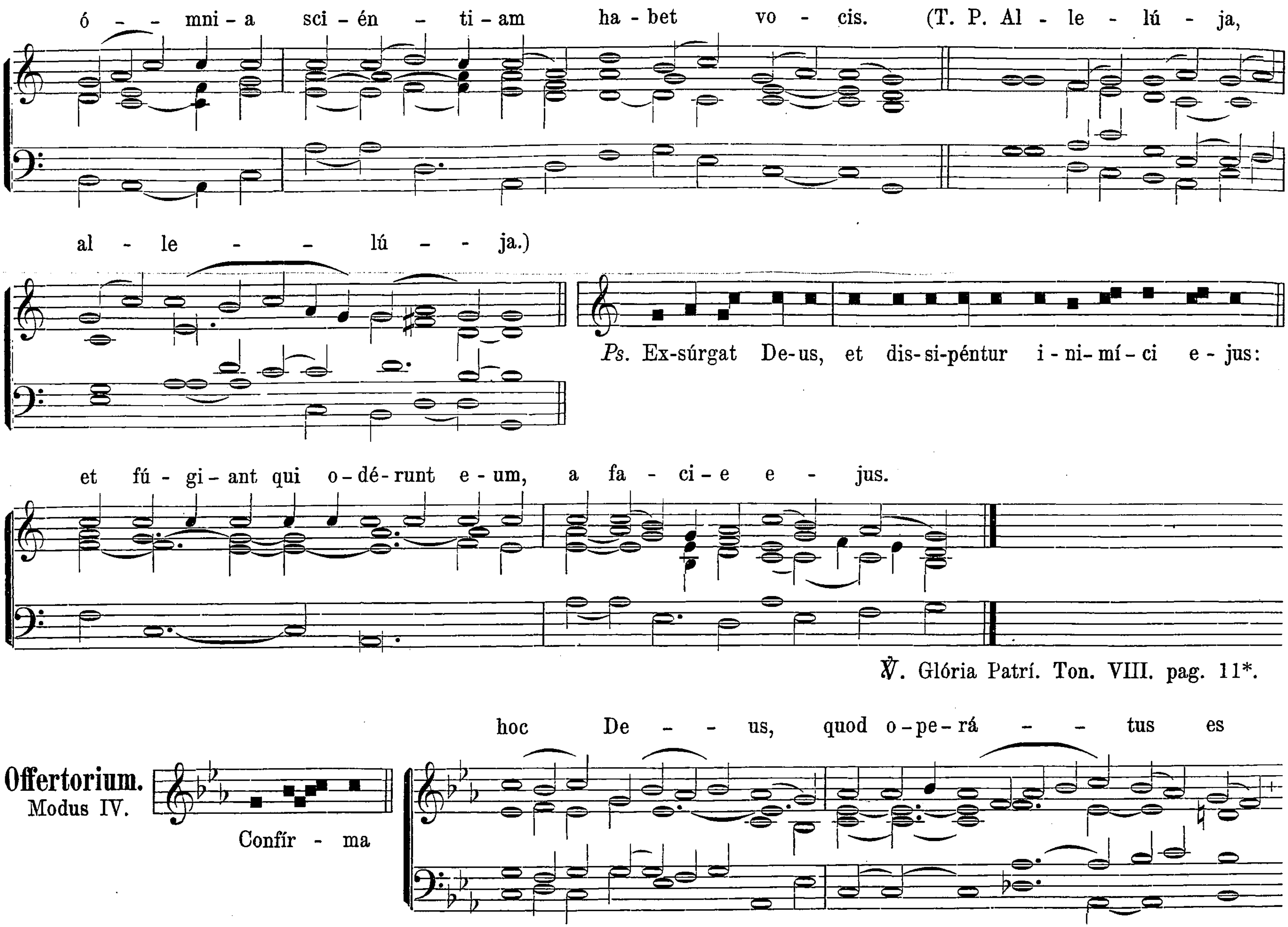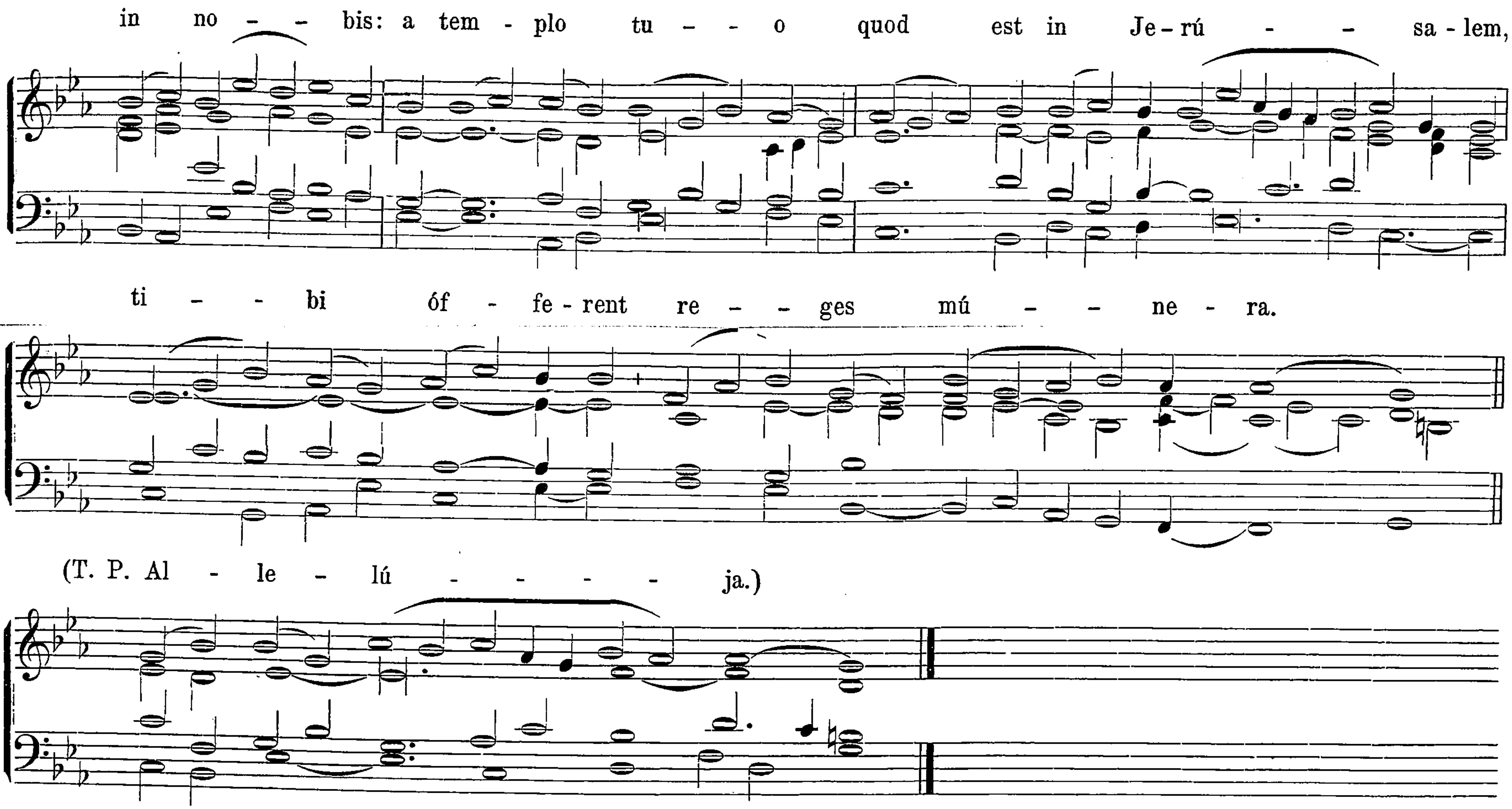




Missa de Spiritu Sancto.

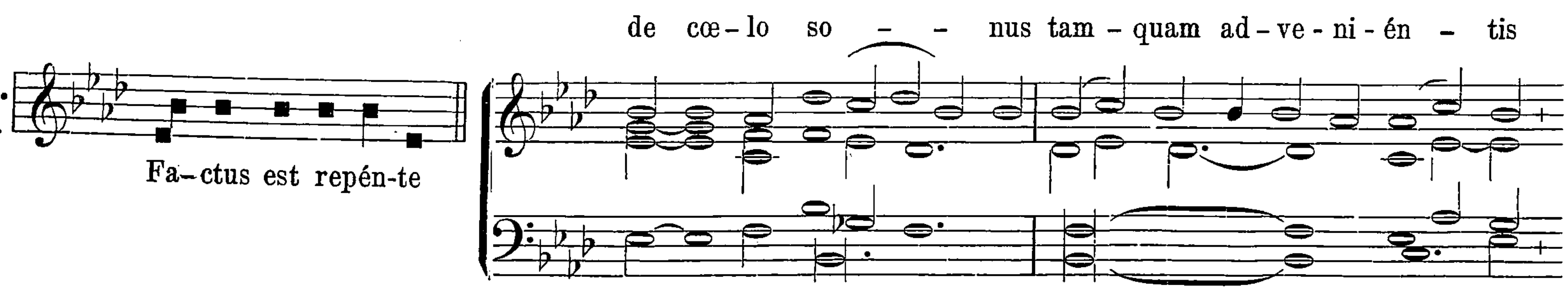
Introitus.
Modus VIII.
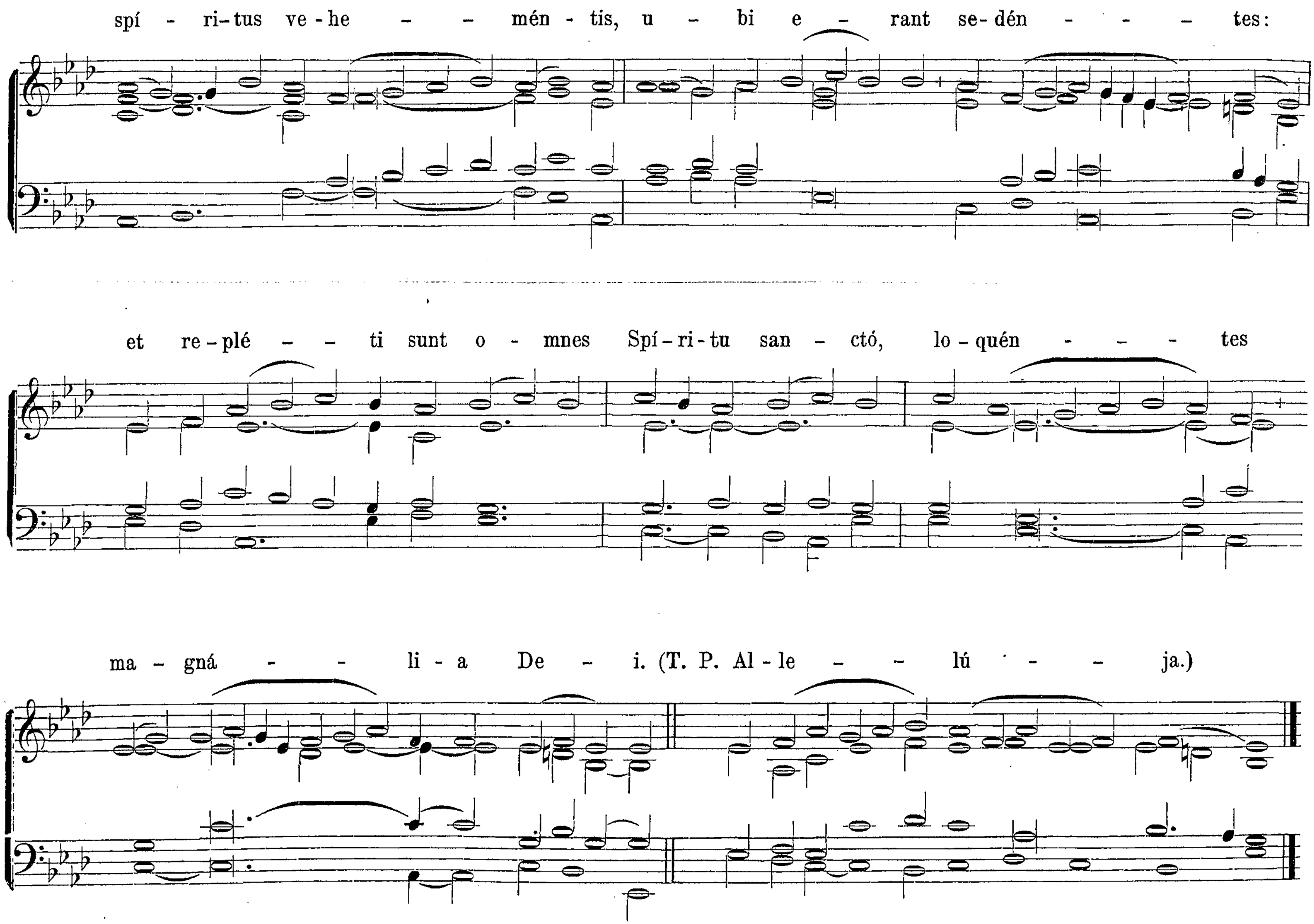



ó - - mni - a sci - én - ti - am ha - bet vo - cis. (T. P. Al - le - lú - ja,
al - le - - lú - - ja.)
Ps. Ex-súrgat De-us, et dis-si-péntur i - ni- mí - ci e - jus:
et fú - gi - ant qui o - dé - runt e - um, a fa - ci - e e - jus.
℣. Glória Patrí. Ton. VIII. pag. 11*.
Offertorium.
Modus IV.
Confír - ma
hoc De - - us, quod o - pe - rá - - tus es
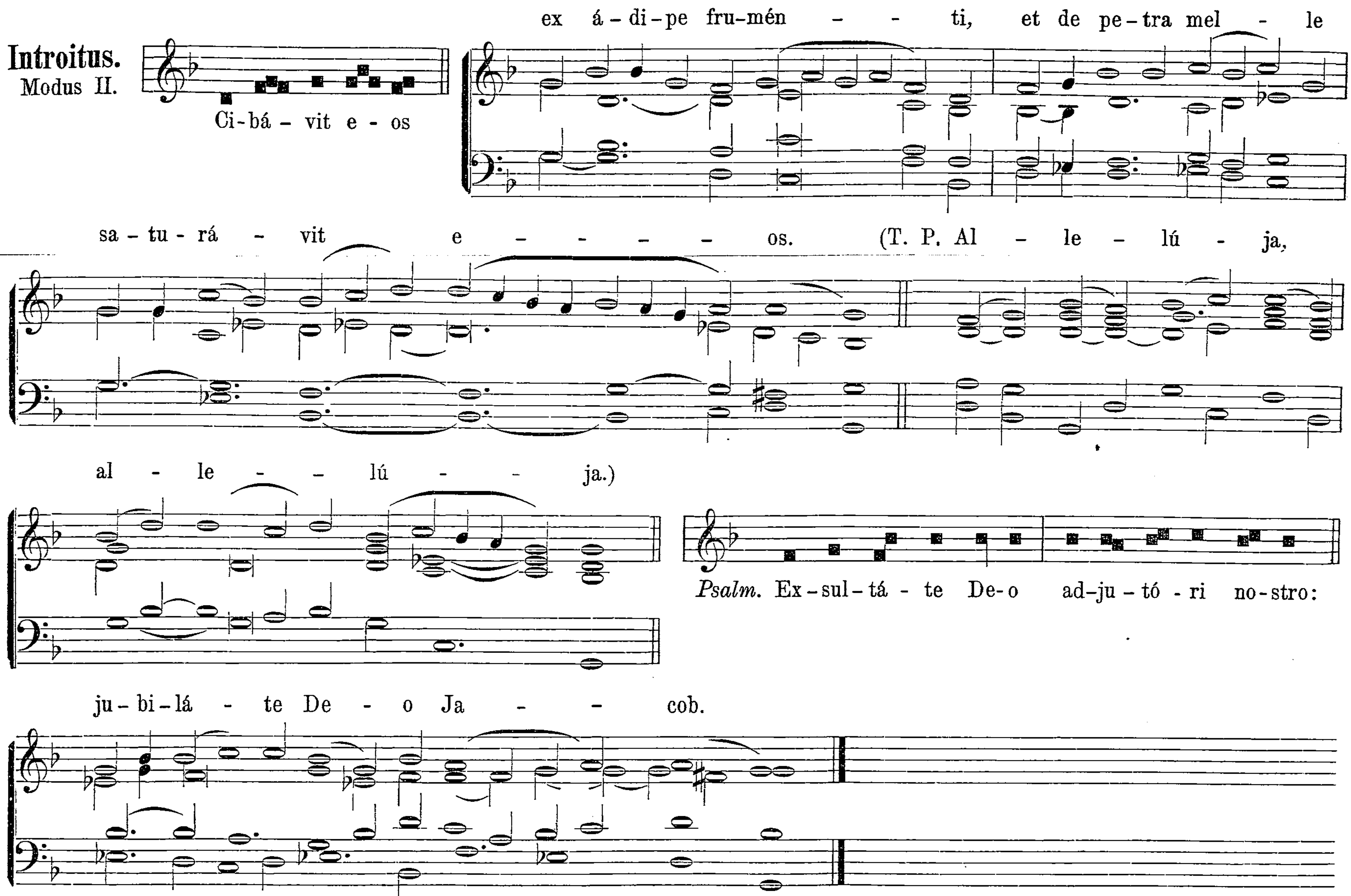


Communio.
Modus VII.




spí - ri-tus ve-he - - mén - tis, u - bi e - rant se-dén - - - tes:
et re-plé - - ti sunt o - mnes Spí-ri-tu san - ctó, lo-quén - - - tes
ma - gná - - li - a De - i. (T. P. Al-le - - lú - - ja.)
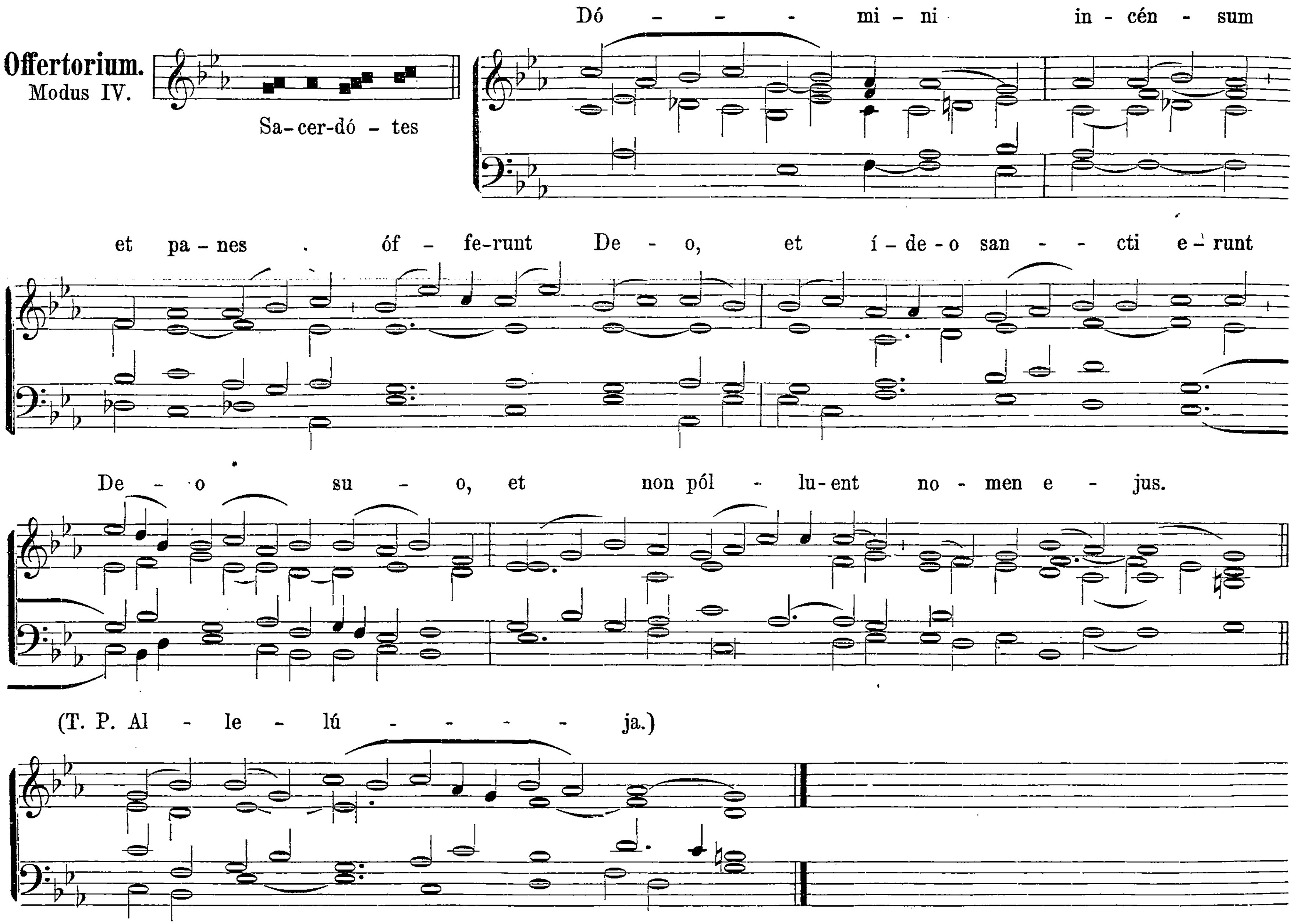
Missa de Ss. Eucharistiæ Sacramento.
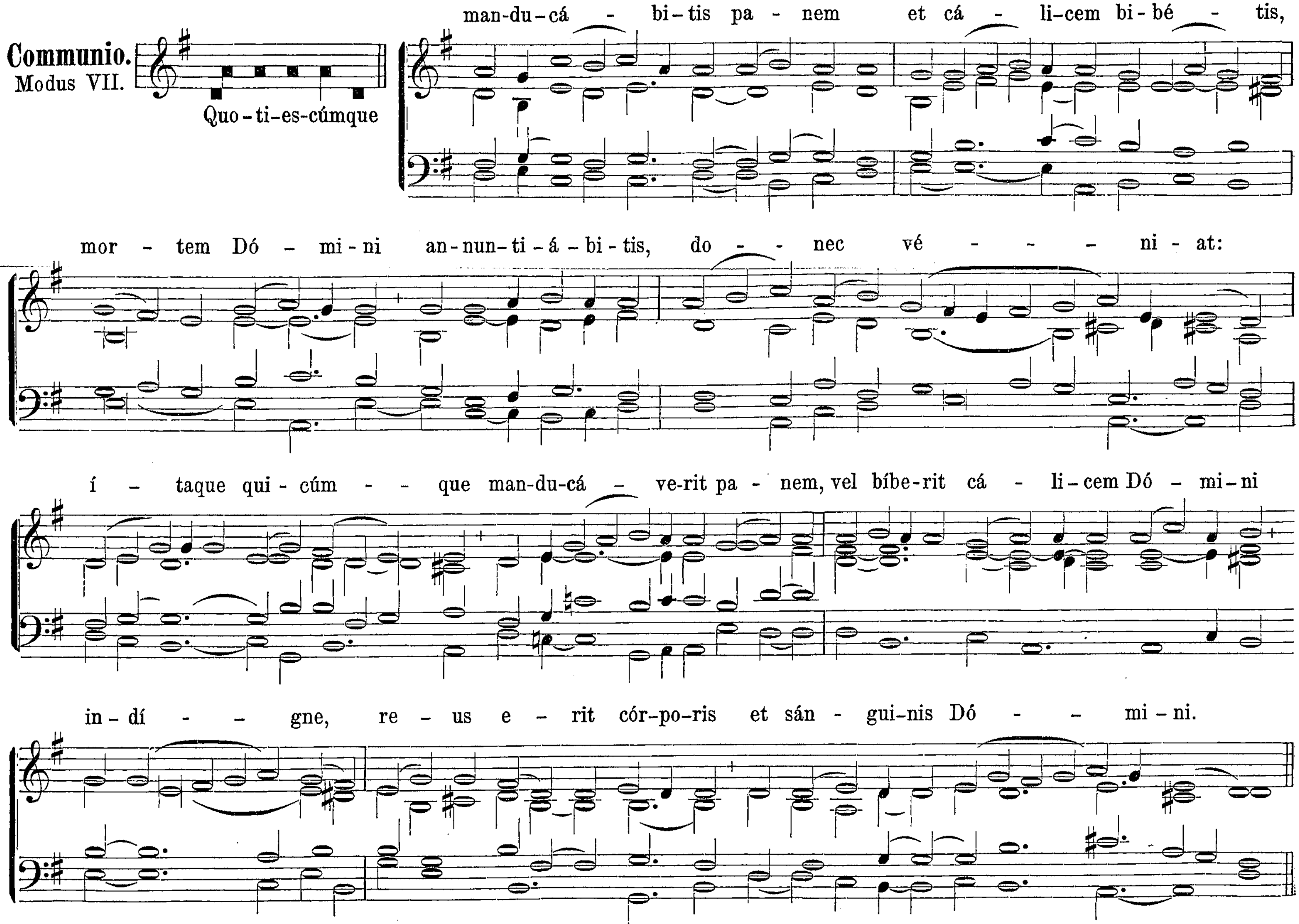
Introitus.
Modus II.
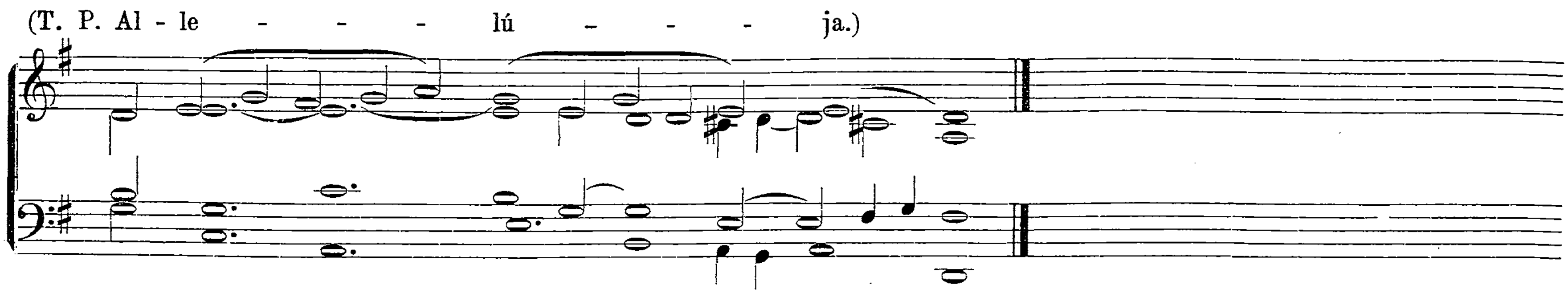


℣. Glória Patri. Ton. II. Transp. 2. pag. 3*.

Offertorium.
Modus IV.



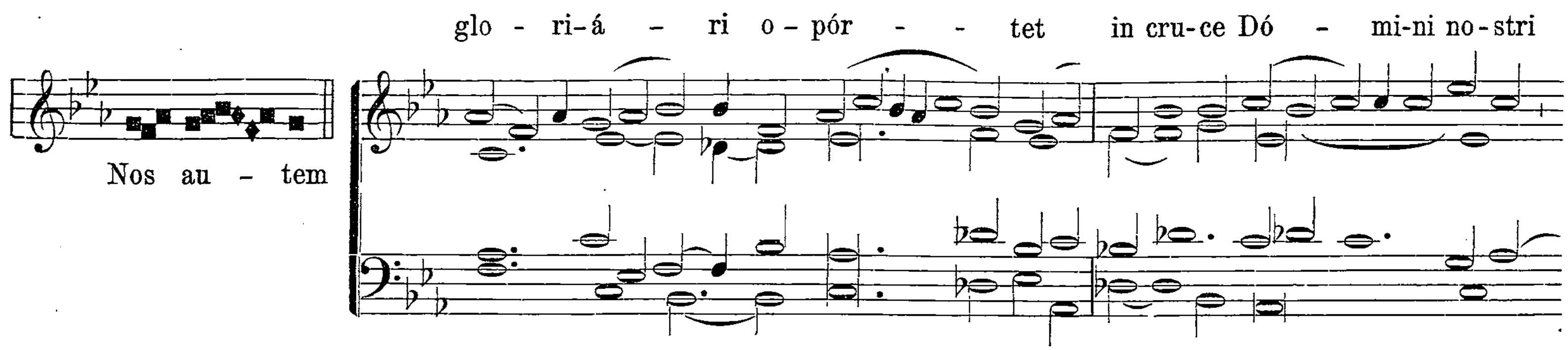

Communio.
Modus VII.
Quo-ti-es-cúmque
man-du-cá - bi-tis pa - nem et cá - li-cem bi-bé - tis,
mor - tem Dó - mi-ni an-nun-ti-á-bi-tis, do - - nec vé - - - ni - at:
í - taque qui-cúm - - que man-du-cá - ve-rit pa - nem, vel bíbe-rit cá - li-cem Dó - mi-ni
in-dí - - gne, re - us e - rit cór-po-ris et sán - gui-nis Dó - - mi-ni.

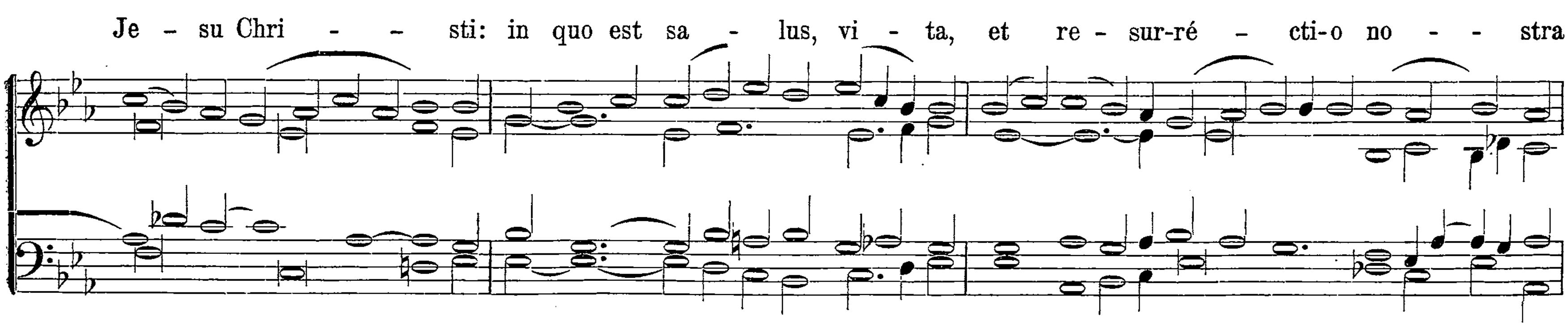
L*
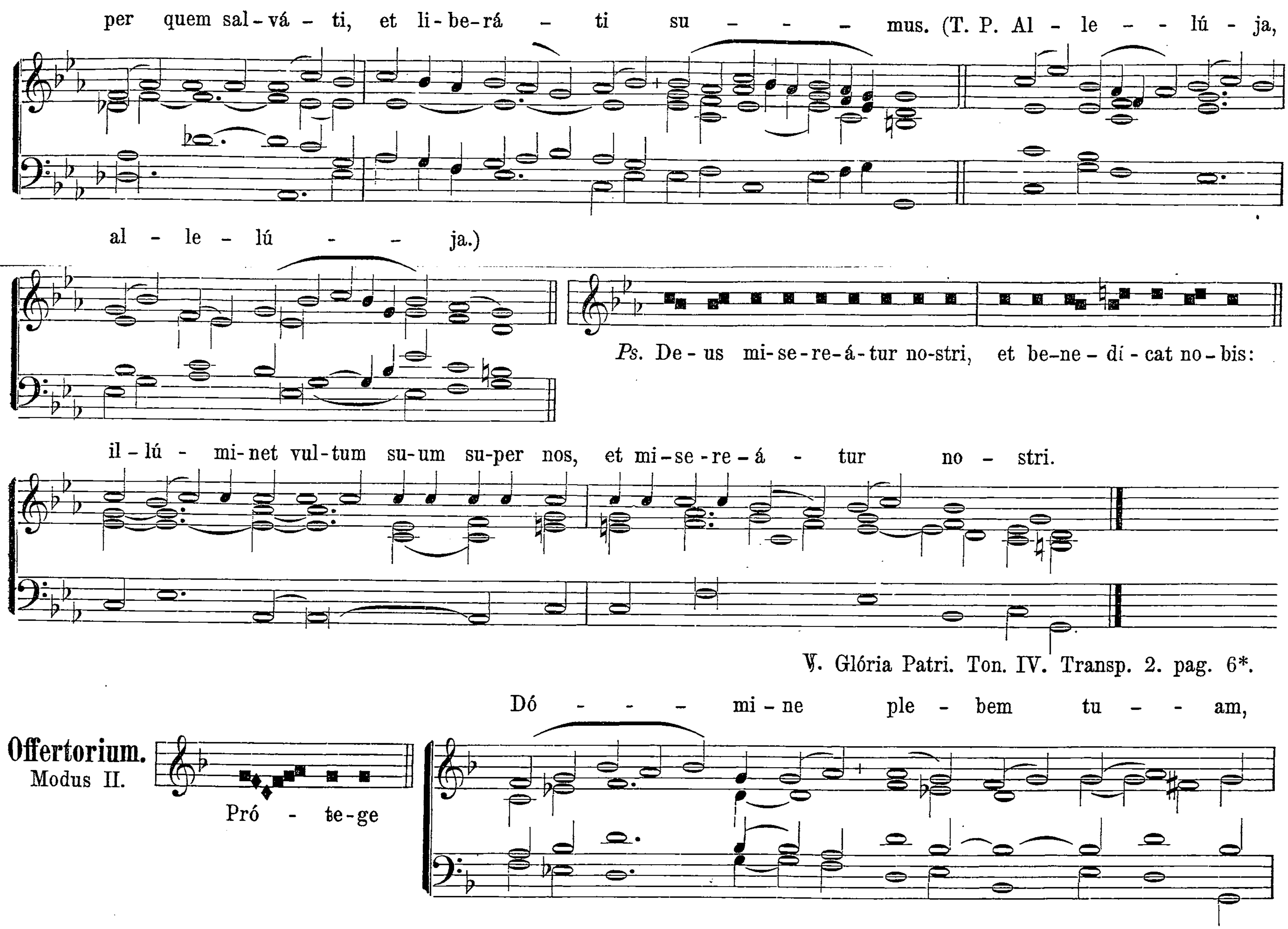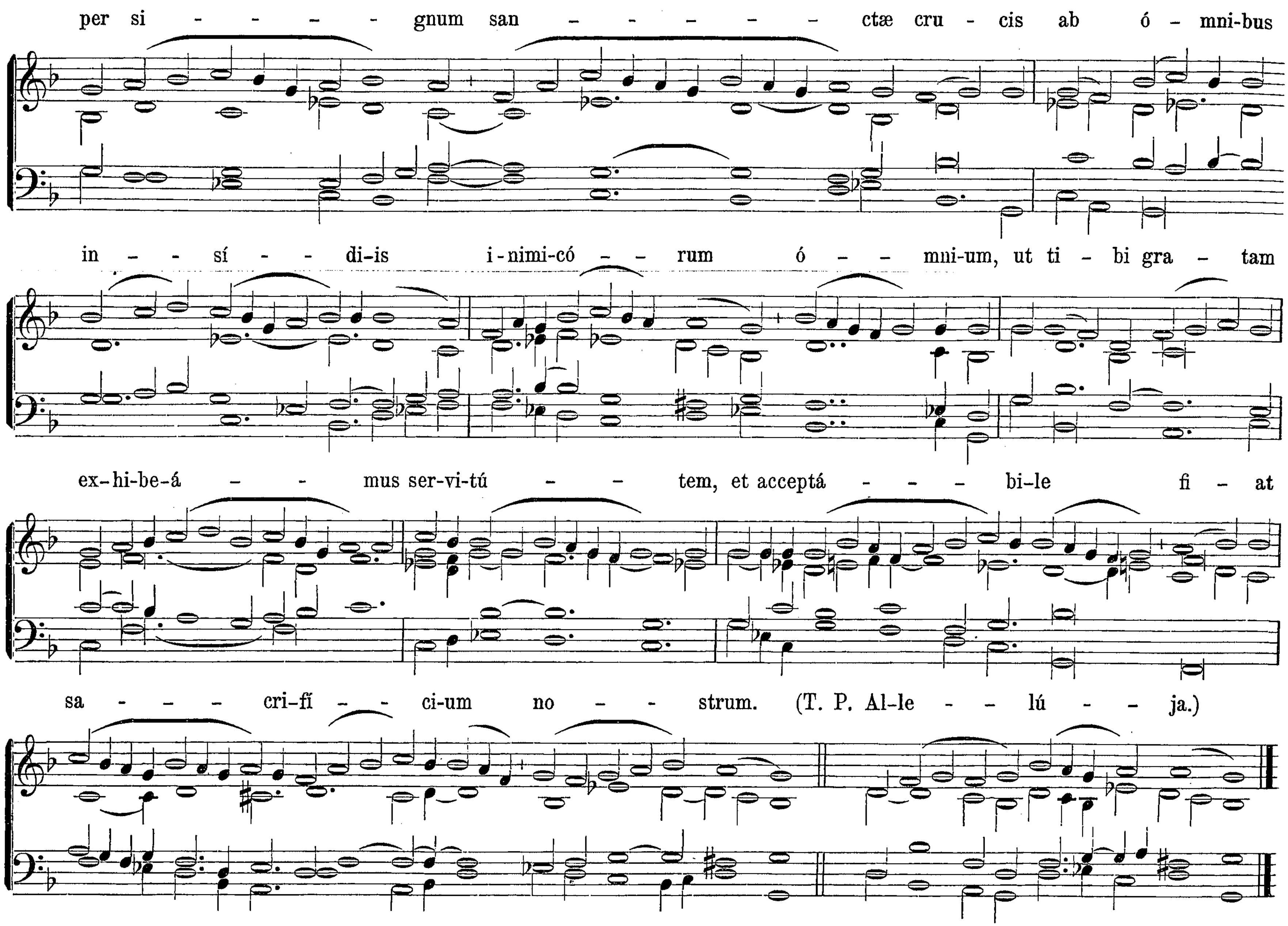


Missa de S. Cruce.

Introitus.
Mod. IV.
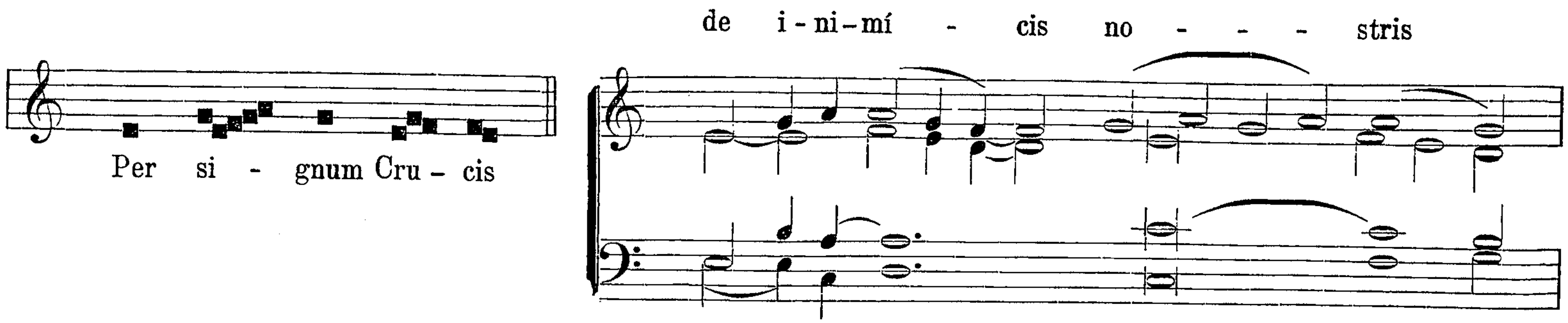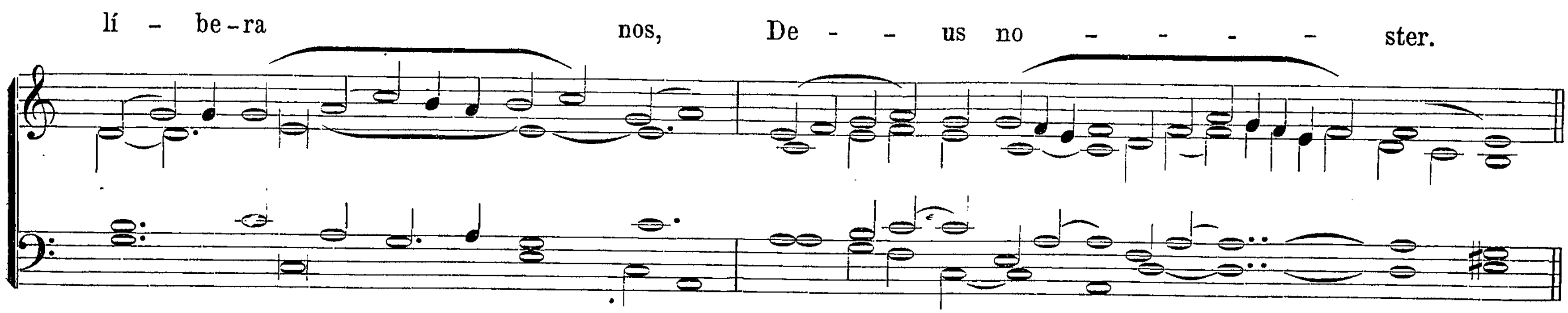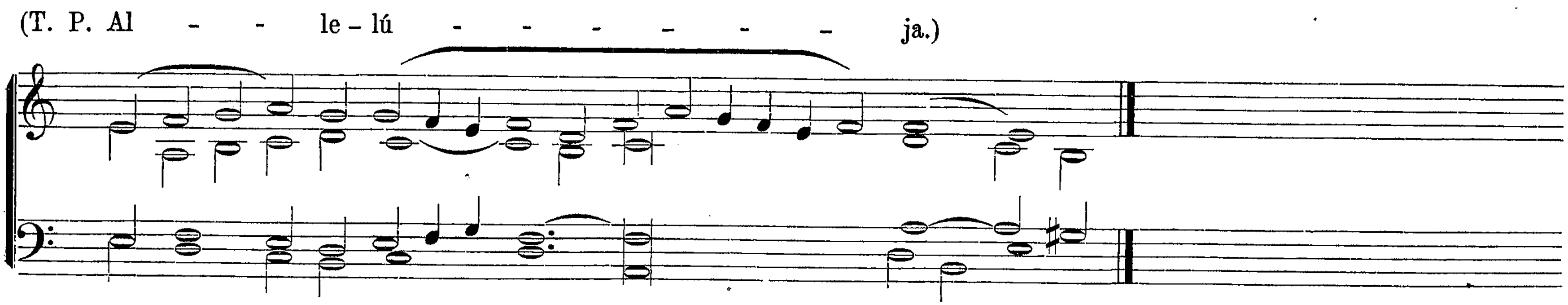





per quem sal-vá-ti, et li-be-rá - ti su - - - mus. (T. P. Al - le - - lú - ja,
al - le - lú - - ja.)
Ps. De-us mi-se-re-á-tur no-stri, et be-ne-dí-cat no-bis:
il-lú - mi-net vul-tum su-um su-per nos, et mi-se-re-á - tur no - stri.
℣. Glória Patri. Ton. IV. Transp. 2. pag. 6*.
Offertorium.
Modus II.
Pró - te-ge
Dó - - - mi-ne ple - bem tu - - am,


per si - - - - gnum san - - - - - ctæ cru - cis ab ó - mni-bus
in - - sí - - di-is i-nimi-có - - rum ó - - mni-um, ut ti - bi gra - tam
ex-hi-be-á - - mus ser-vi-tú - - tem, et acceptá - - - bi-le fi - at
sa - - - cri-fí - - ci-um no - - strum. (T. P. Al-le - - lú - - ja.)
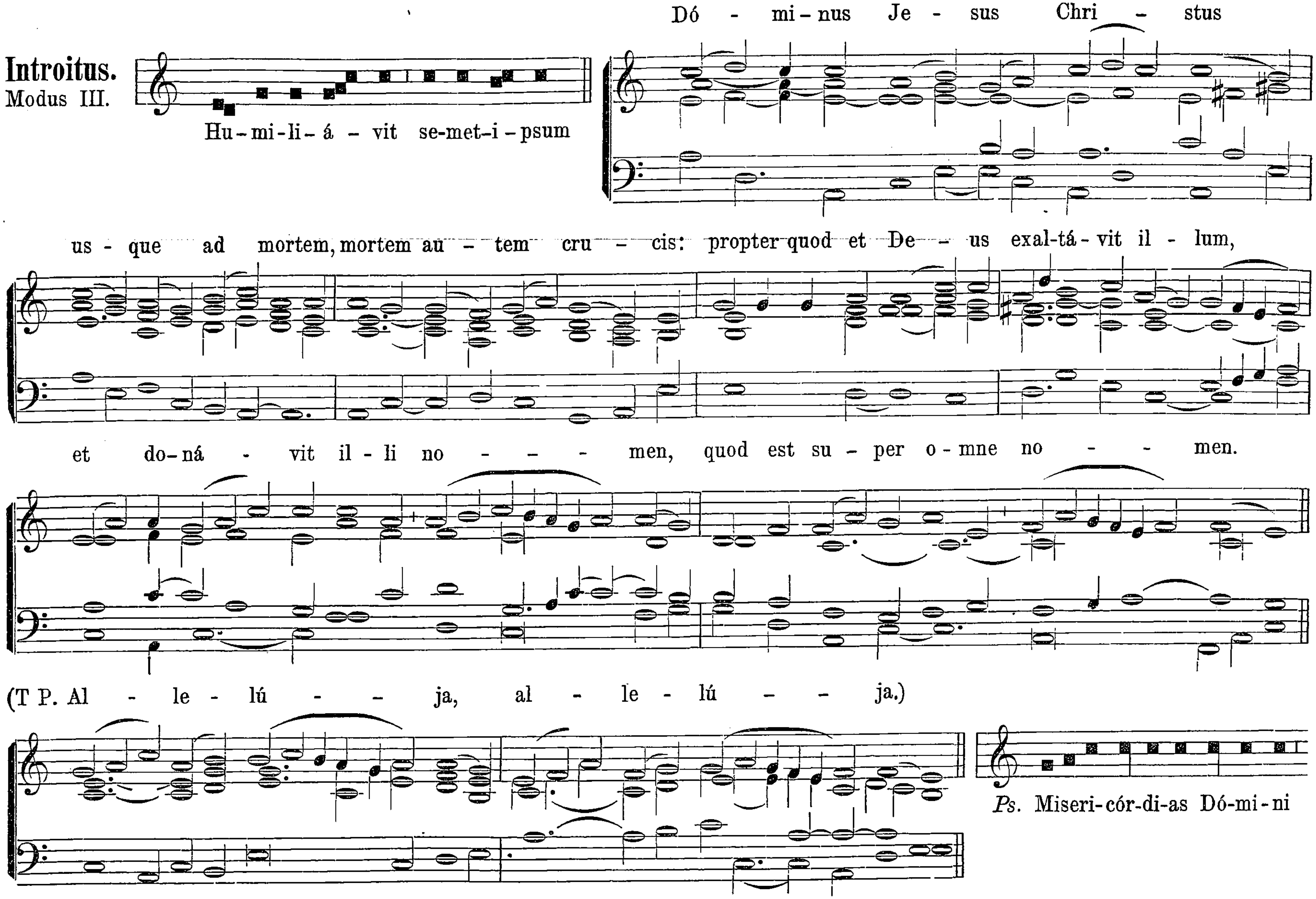
Communio.
Modus IV.
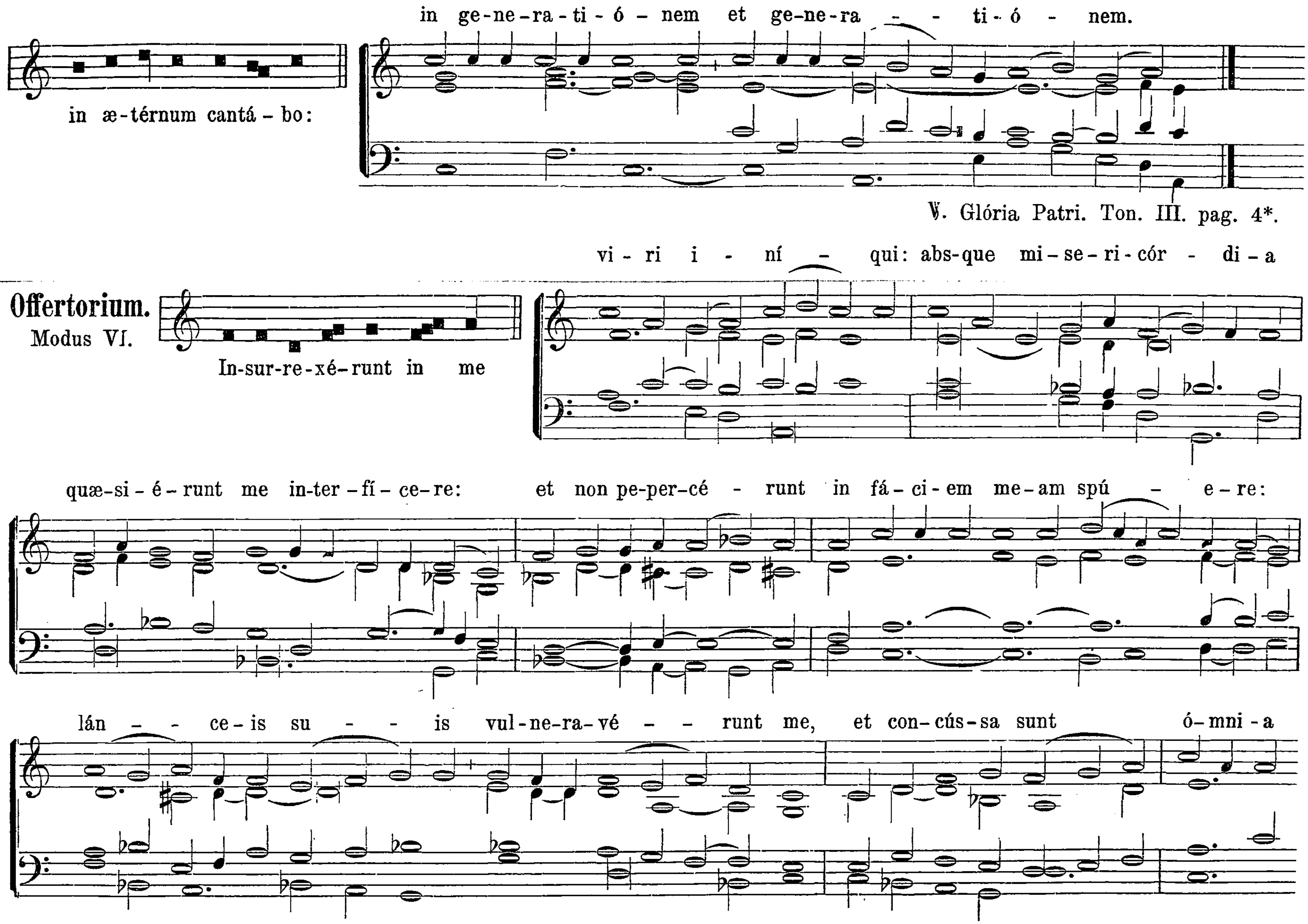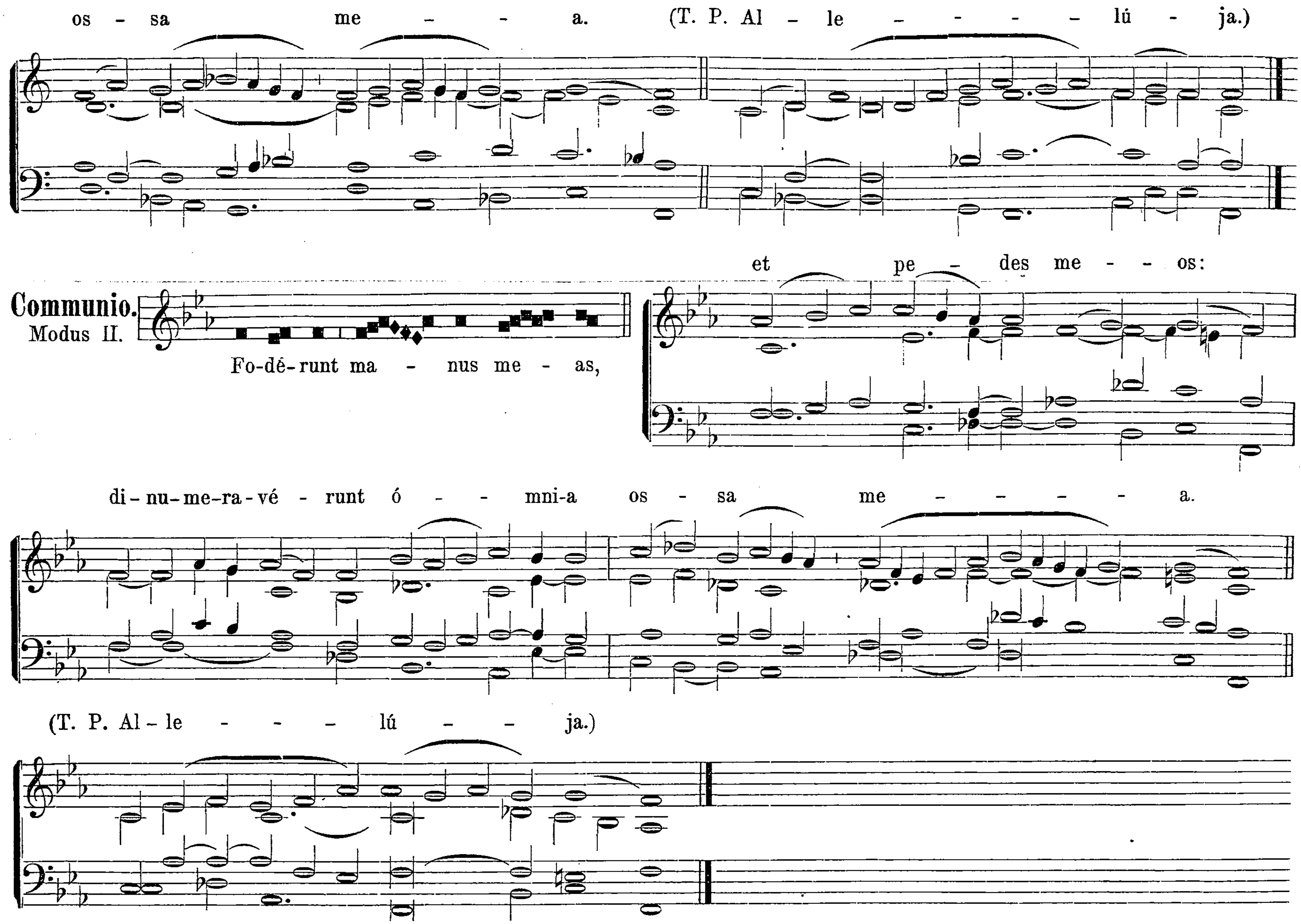






Missa de Passione D. N. J. Chr.



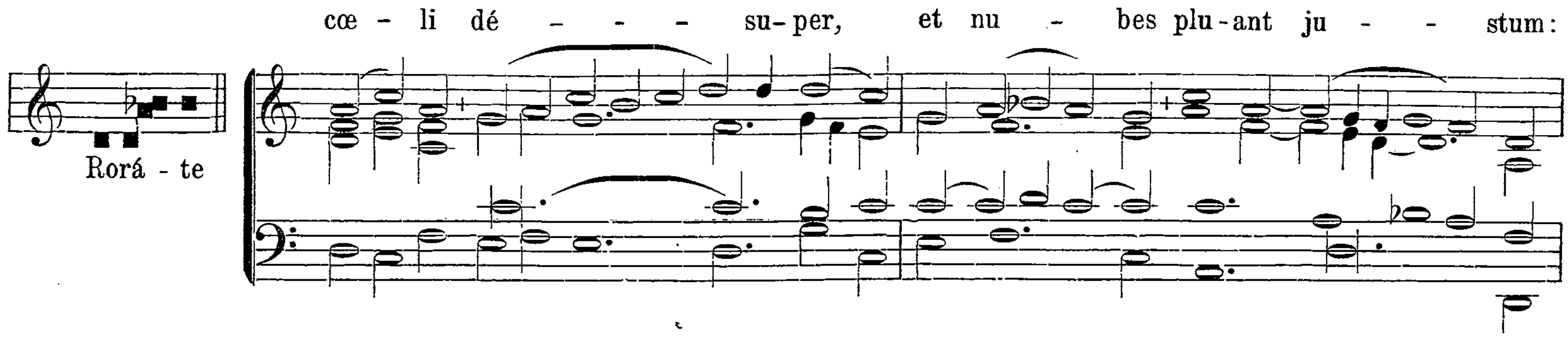

in æ-térnum cantá-bo:
in ge-ne-ra-ti-ó-nem et ge-ne-ra--ti-ó-nem.
℣. Glória Patri. Ton. III. pag. 4*.
Offertorium.
Modus VI.
In-sur-re-xé-runt in me
vi-ri i-ní-qui: abs-que mi-se-ri-cór-di-a
quæ-si-é-runt me in-ter-fí-ce-re:
et non pe-per-cé-runt in fá-ci-em me-am spú-e-re:
lán--ce-is su--is vul-ne-ra-vé--runt me,
et con-cús-sa sunt ó-mni-a

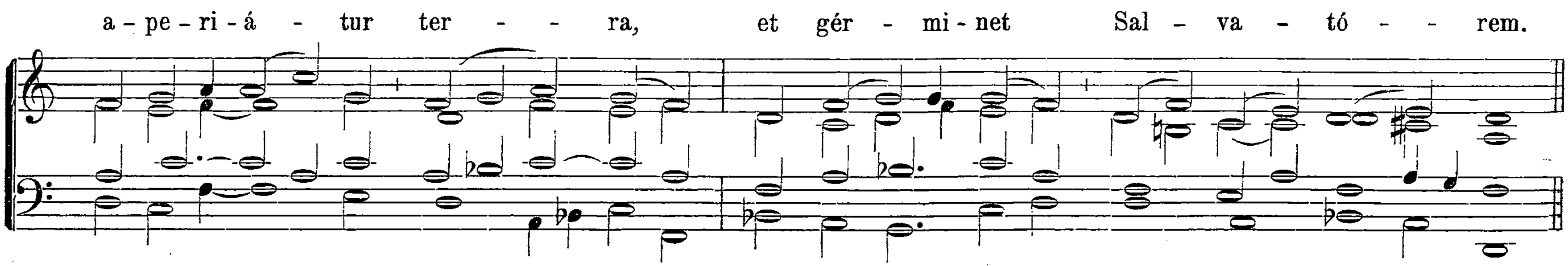

os - sa me - - a. (T. P. Al - le - - - - lú - ja.)
Communio.
Modus II.
Fo-dê-runt ma - nus me - as,
et pe - des me - - os:
di-nu-me-ra-vé - runt ó - - mni-a os - sa me - - - - a.
(T. P. Al-le - - - lú - - ja.)

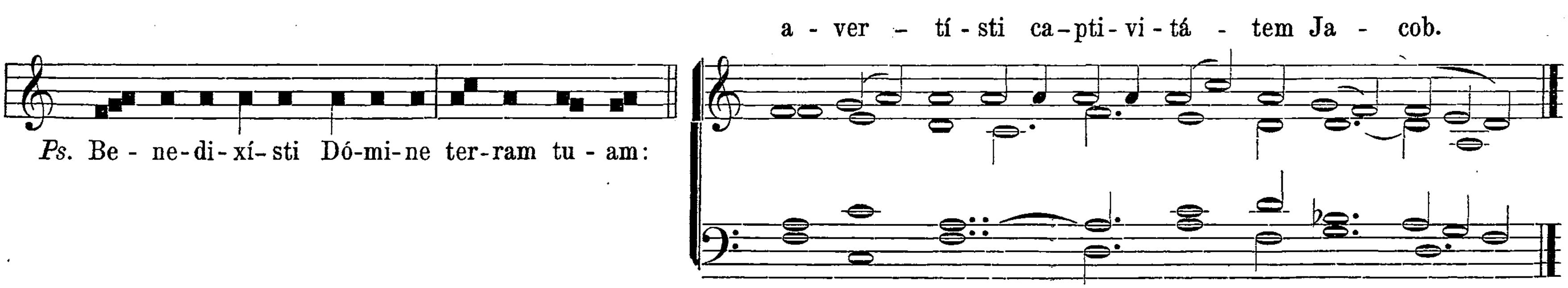
Missa de S. Maria

ab Adventu usque ad Nativitatem Domini.

Introitus.
Modus I.

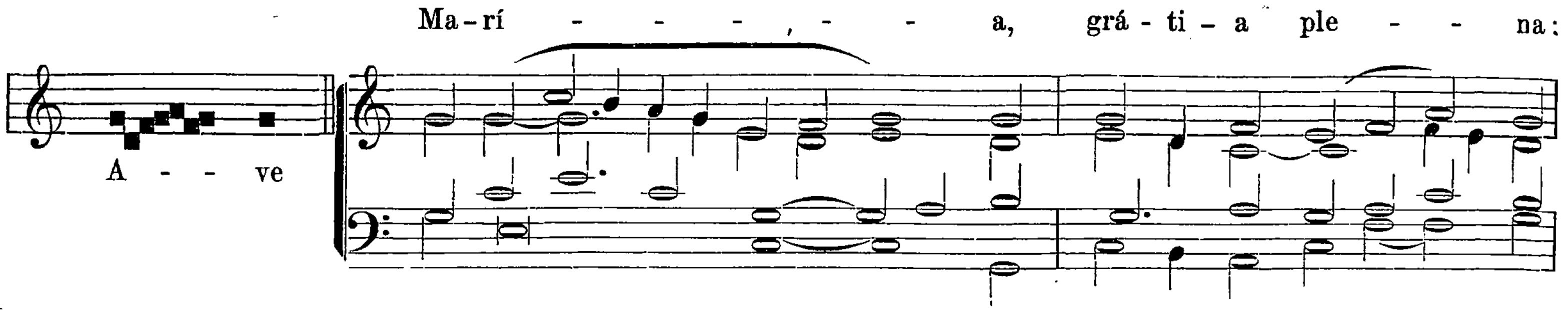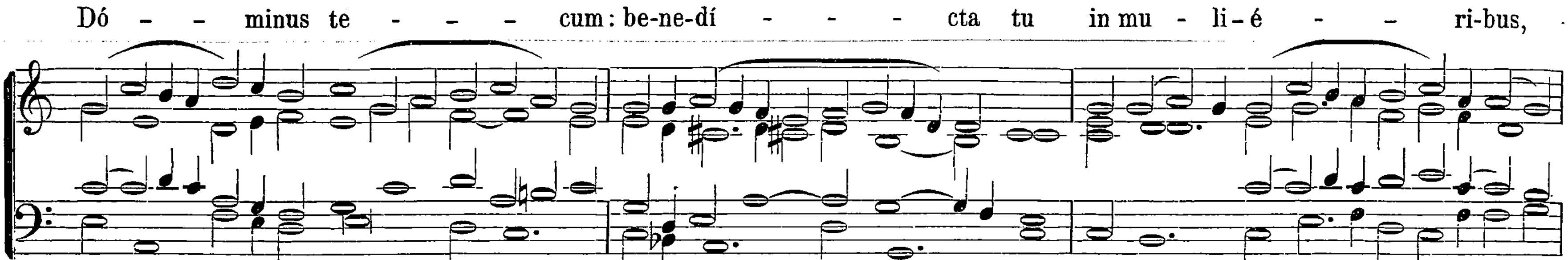




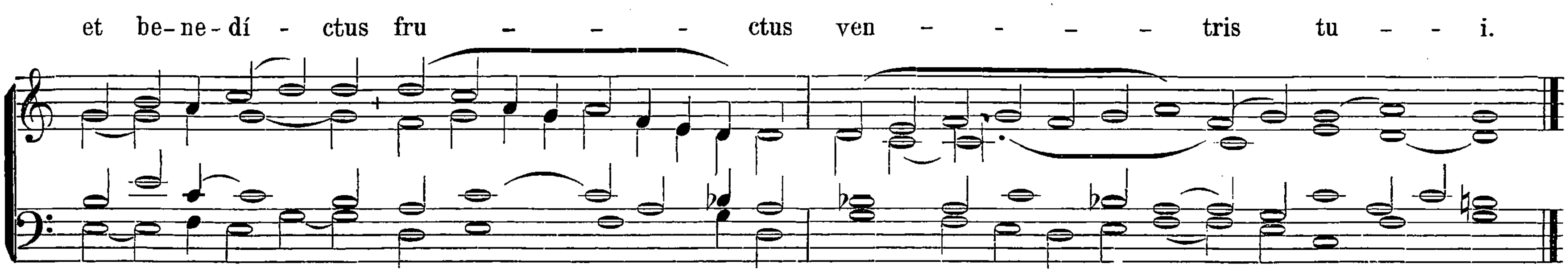


℣. Glória Patri. Ton. I. pag. 1*.

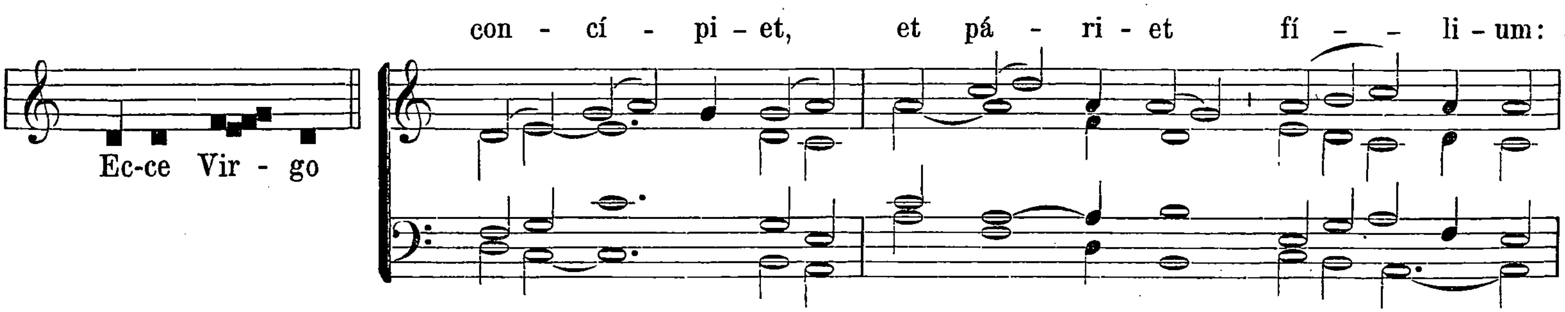
Offertorium.
Modus VIII.
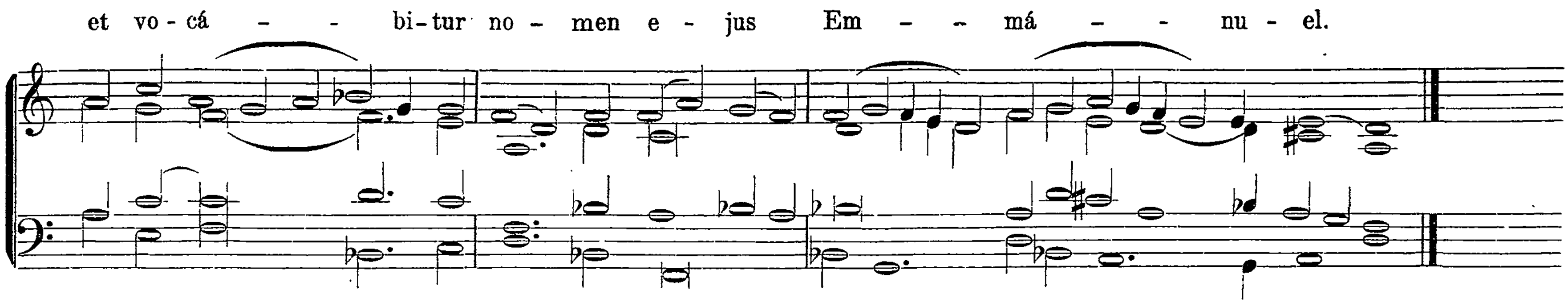




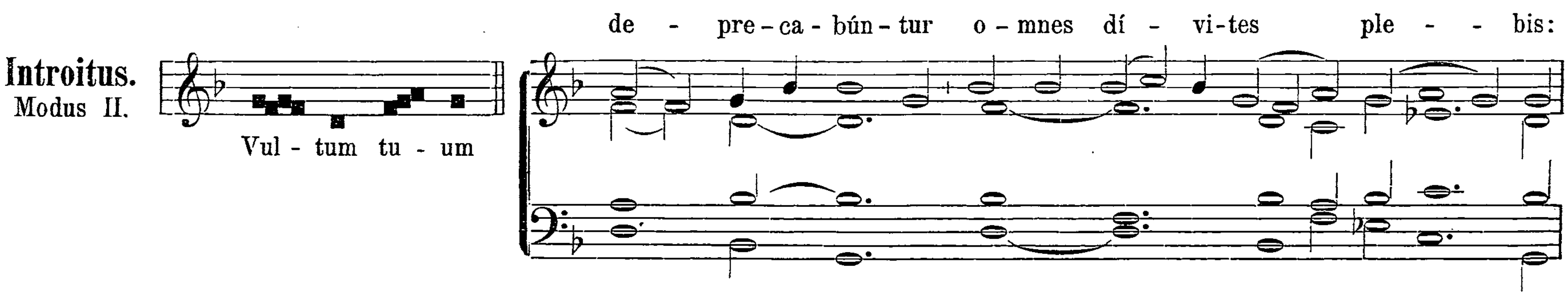


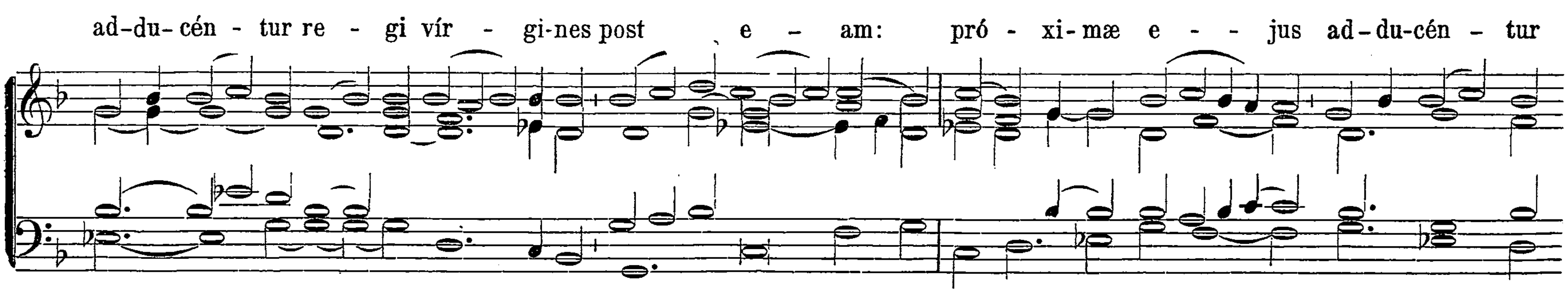
Communio.
Modus I.

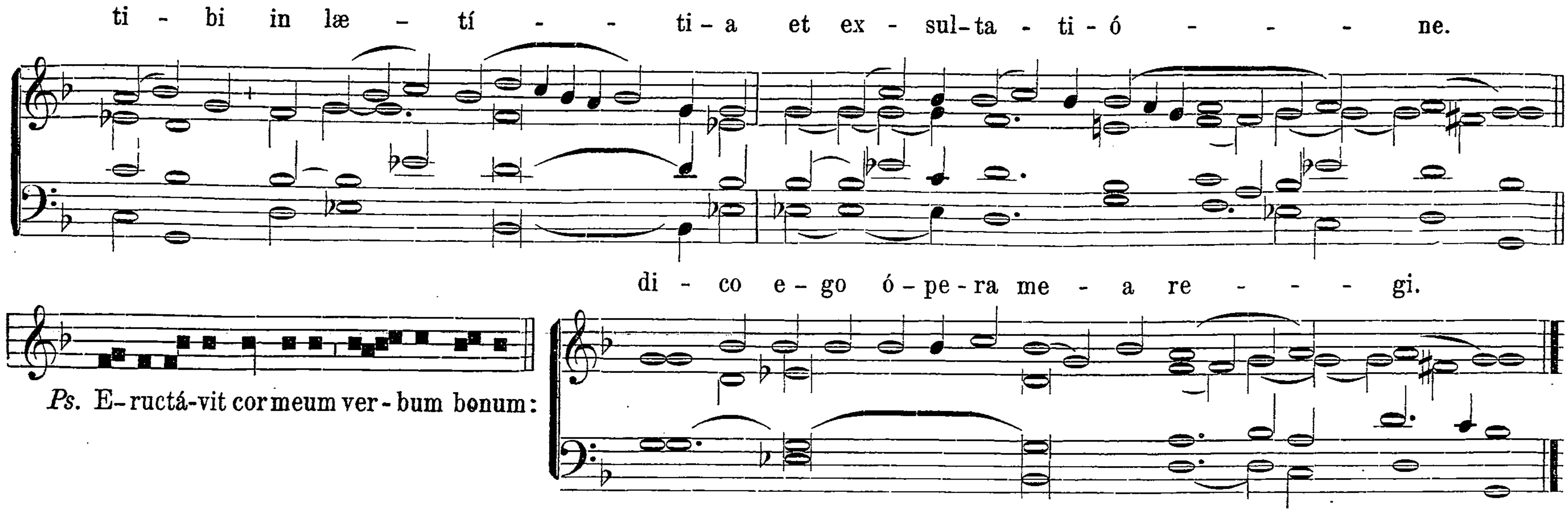




A Nativitate Domini usque ad Purificationem.

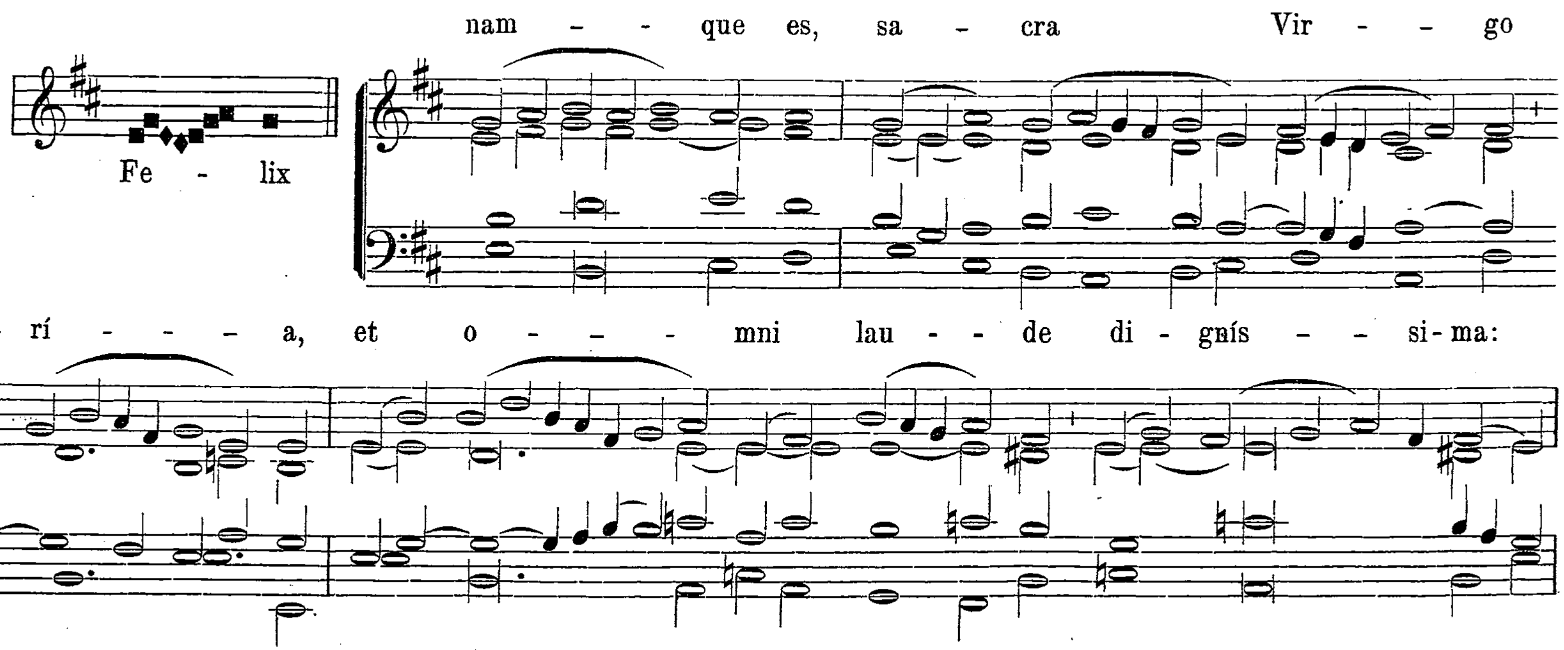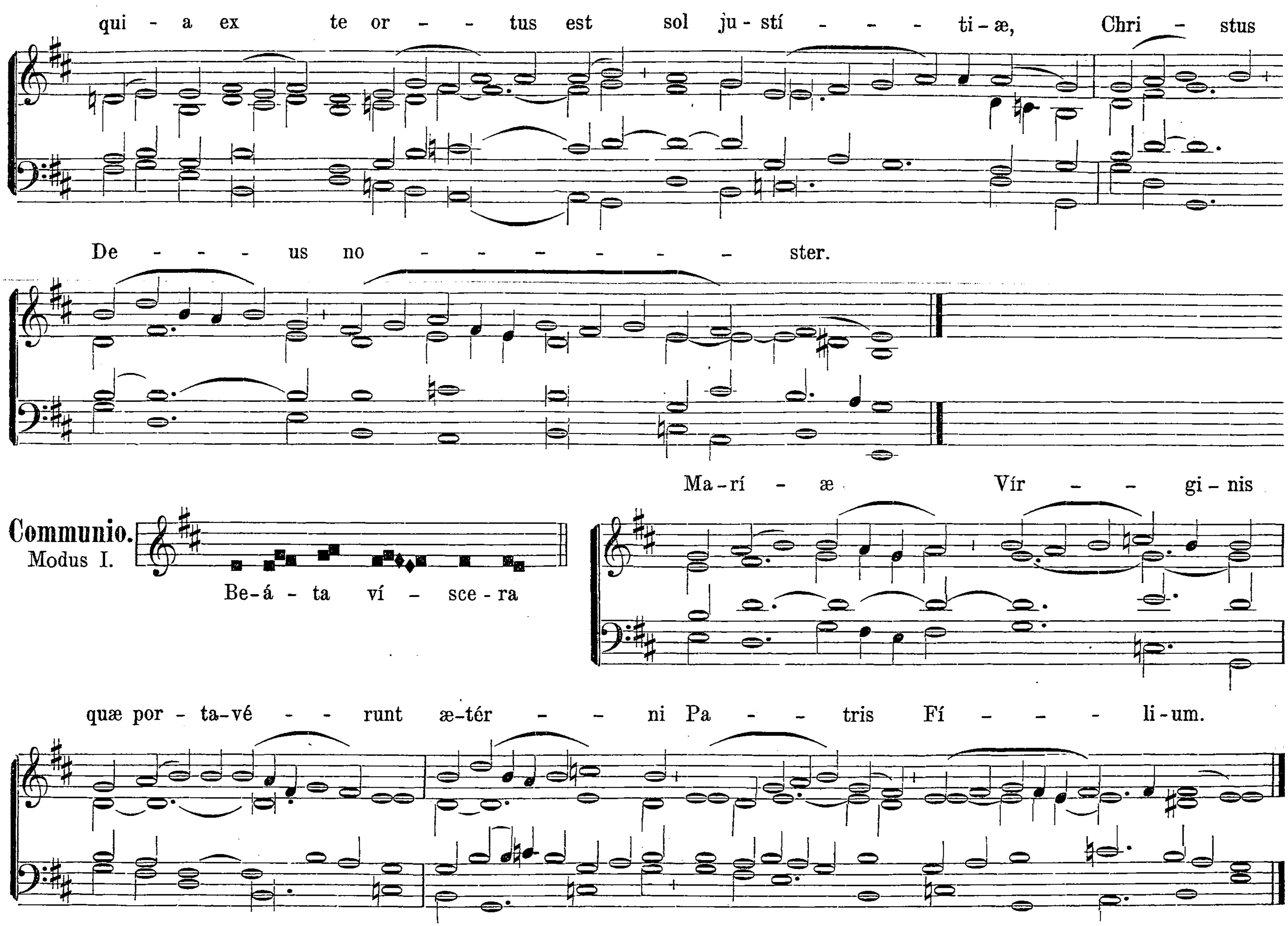






℣. Glória Patri. Ton. II. Transp. 2. pag. 3*.

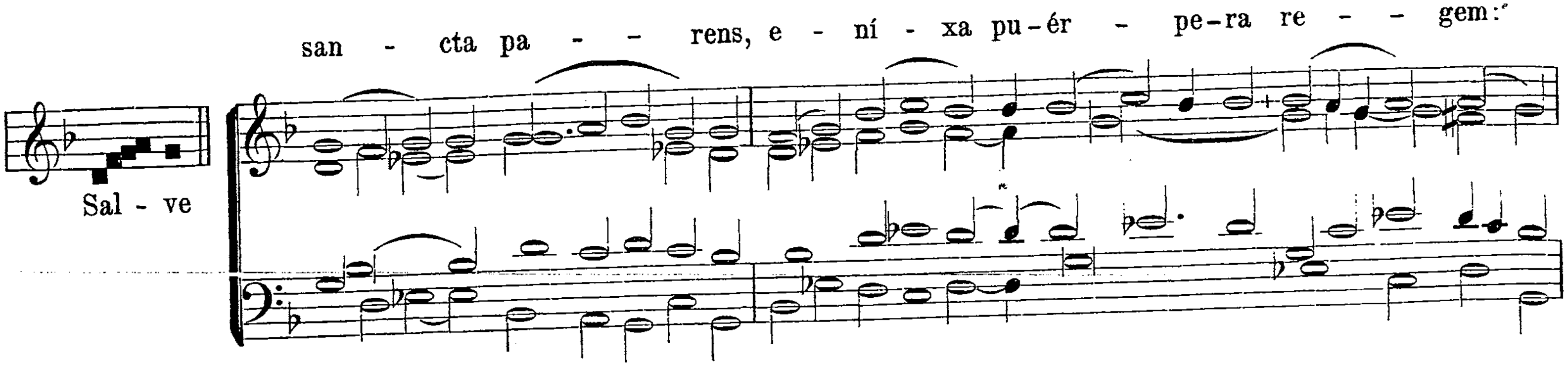
Offertorium.
Modus I.

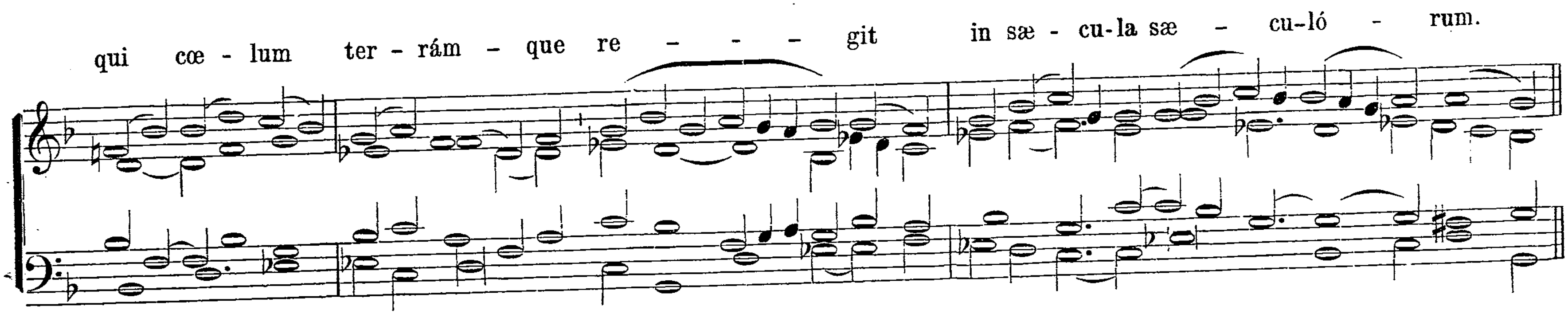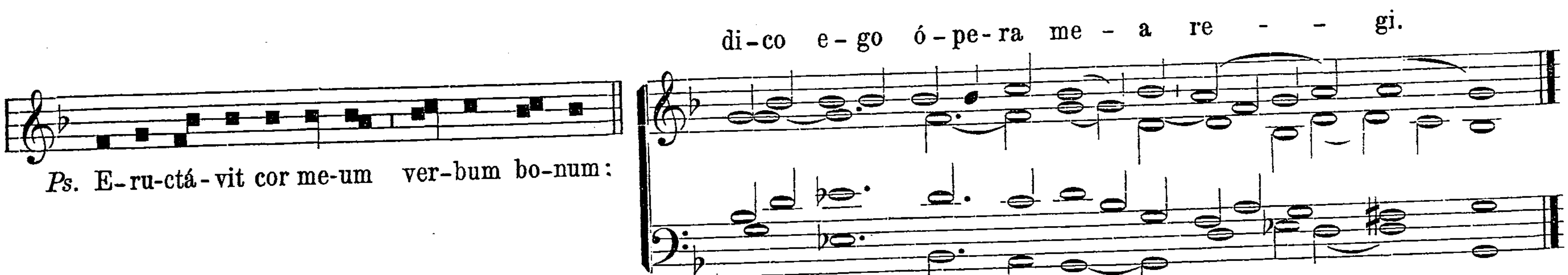



qui - a ex te or - - tus est sol ju - stí - - - ti - æ, Chri - stus
De - - - us no - - - - - - ster.
Communio.
Modus I.
Be - á - ta ví - sce - ra
Ma - rí - æ Vír - - gi - nis
quæ por - ta - vé - - runt æ - tér - - ni Pa - - tris Fí - - - li - um.

A Purificatione usque ad Pascha.
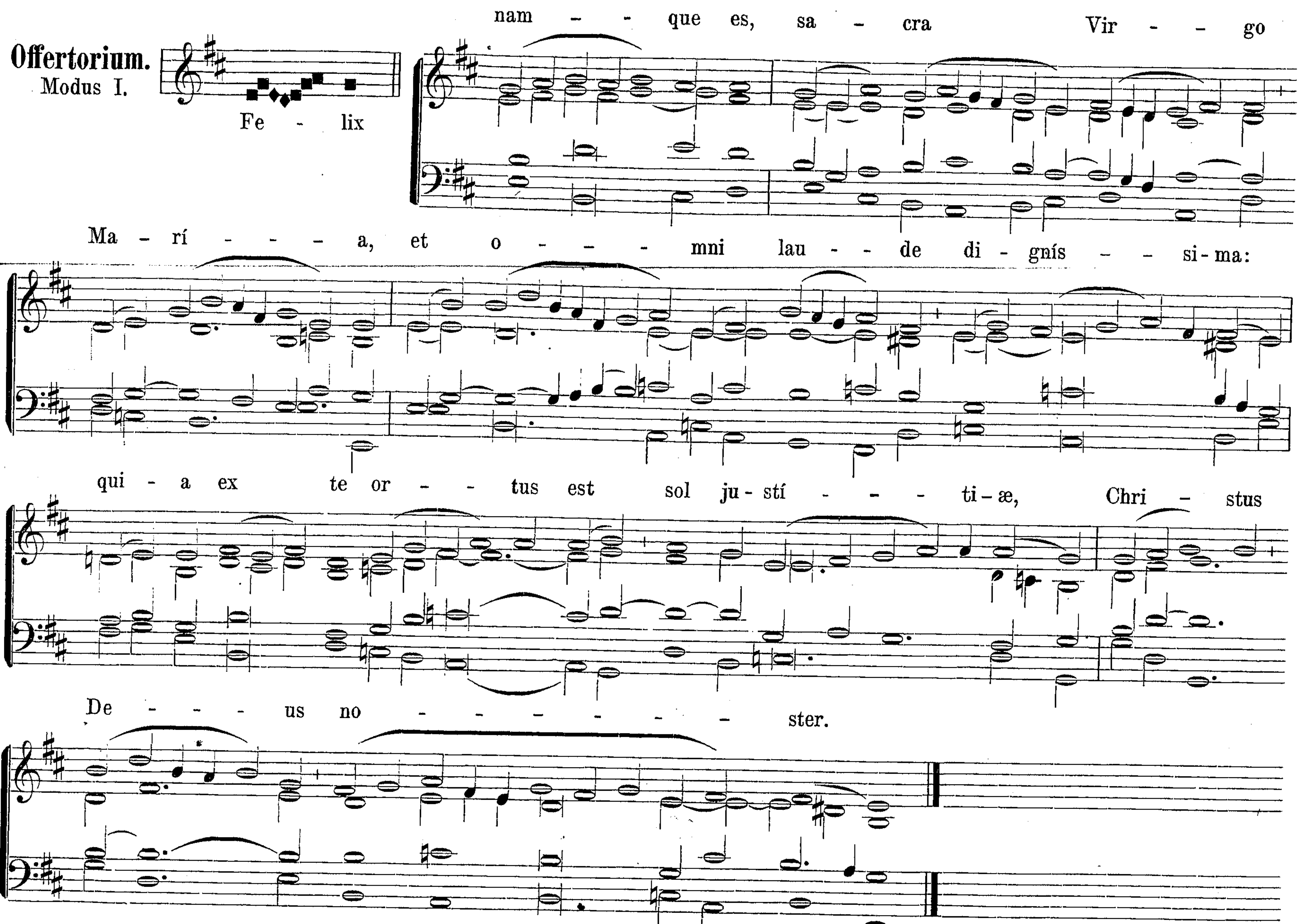
Introitus.
Modus II.
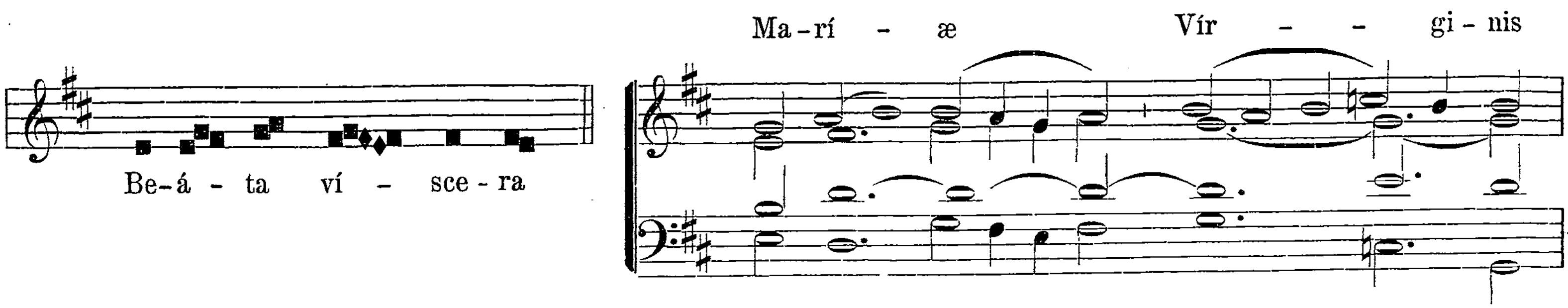




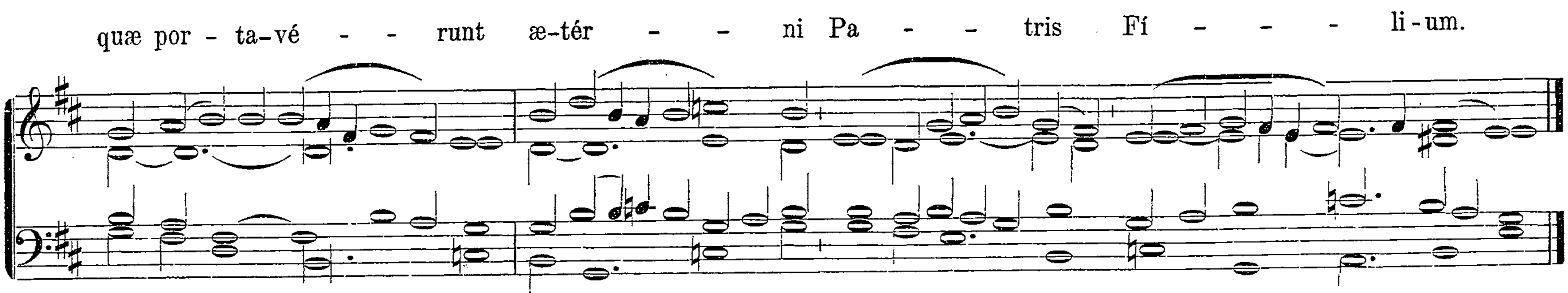


℣. Glória Patri. Ton. II. Transp. 2. pag. 3*.


Offertorium.
Modus I.
Fe - lix
nam - - que es, sa - cra Vir - - go
Ma - rí - - - a, et o - - - mni lau - - de di - gnís - - si - ma:
qui - a ex te or - - tus est sol ju - stí - - - ti - æ, Chri - stus
De - - - us no - - - - - - ster.

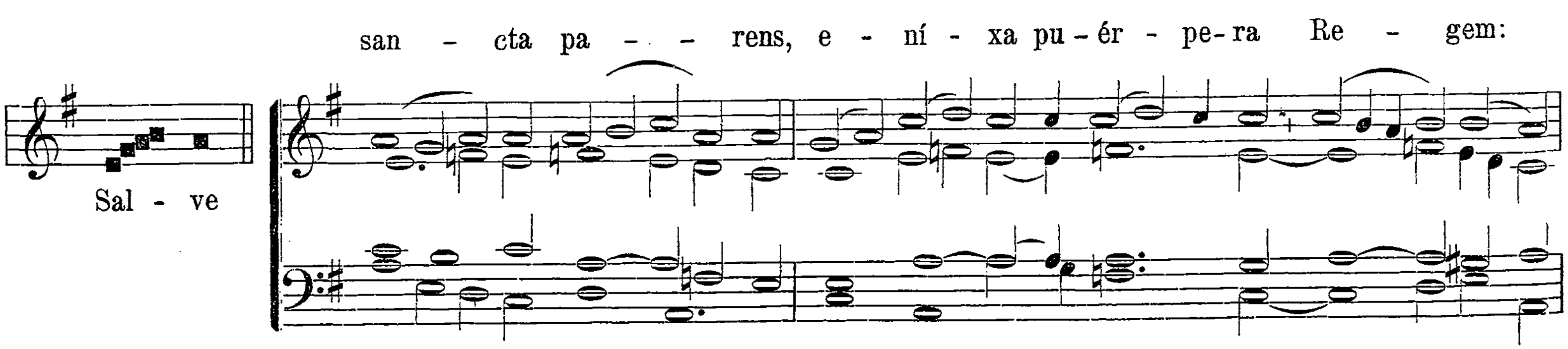
Communio.
Modus I.
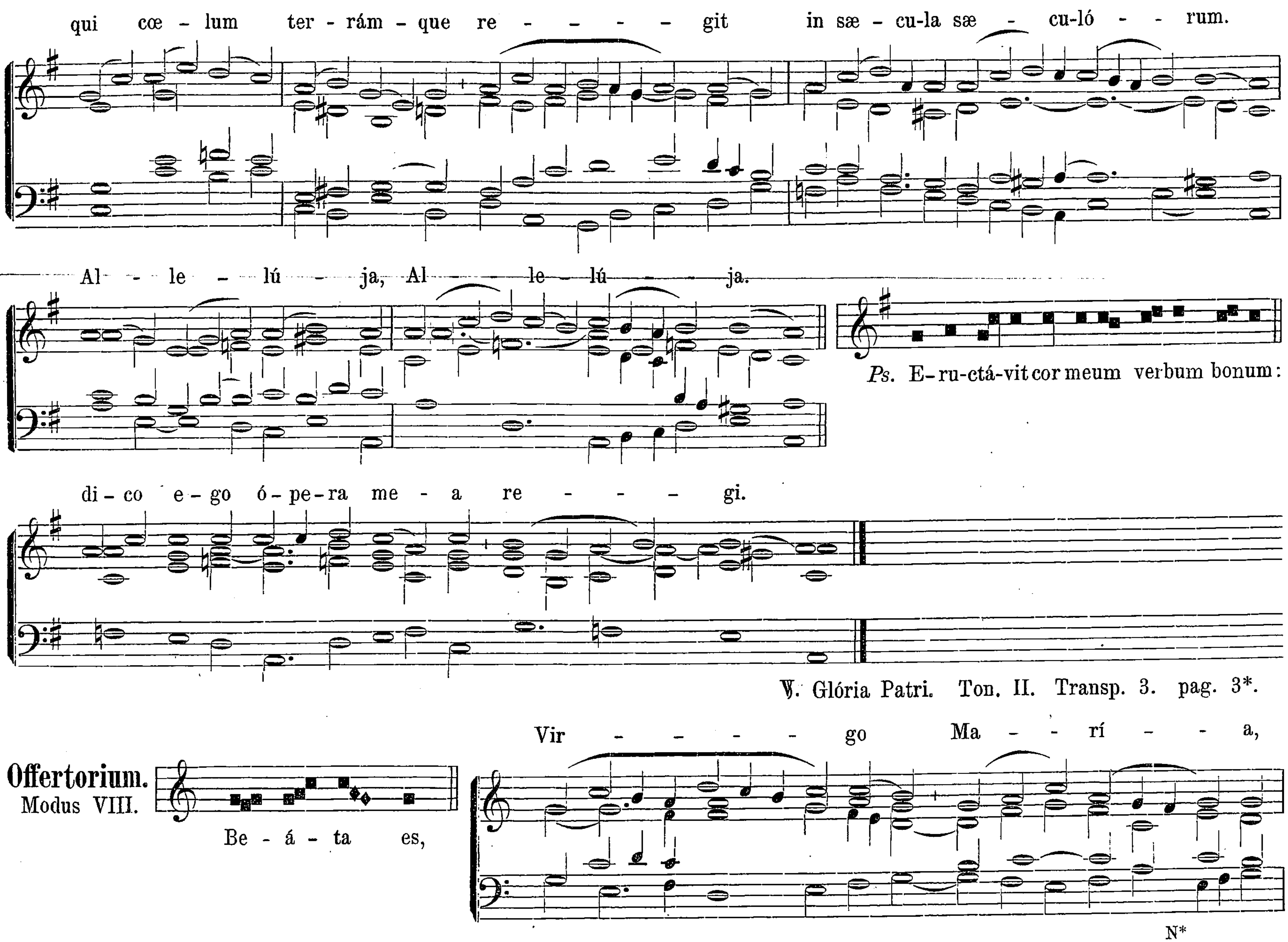


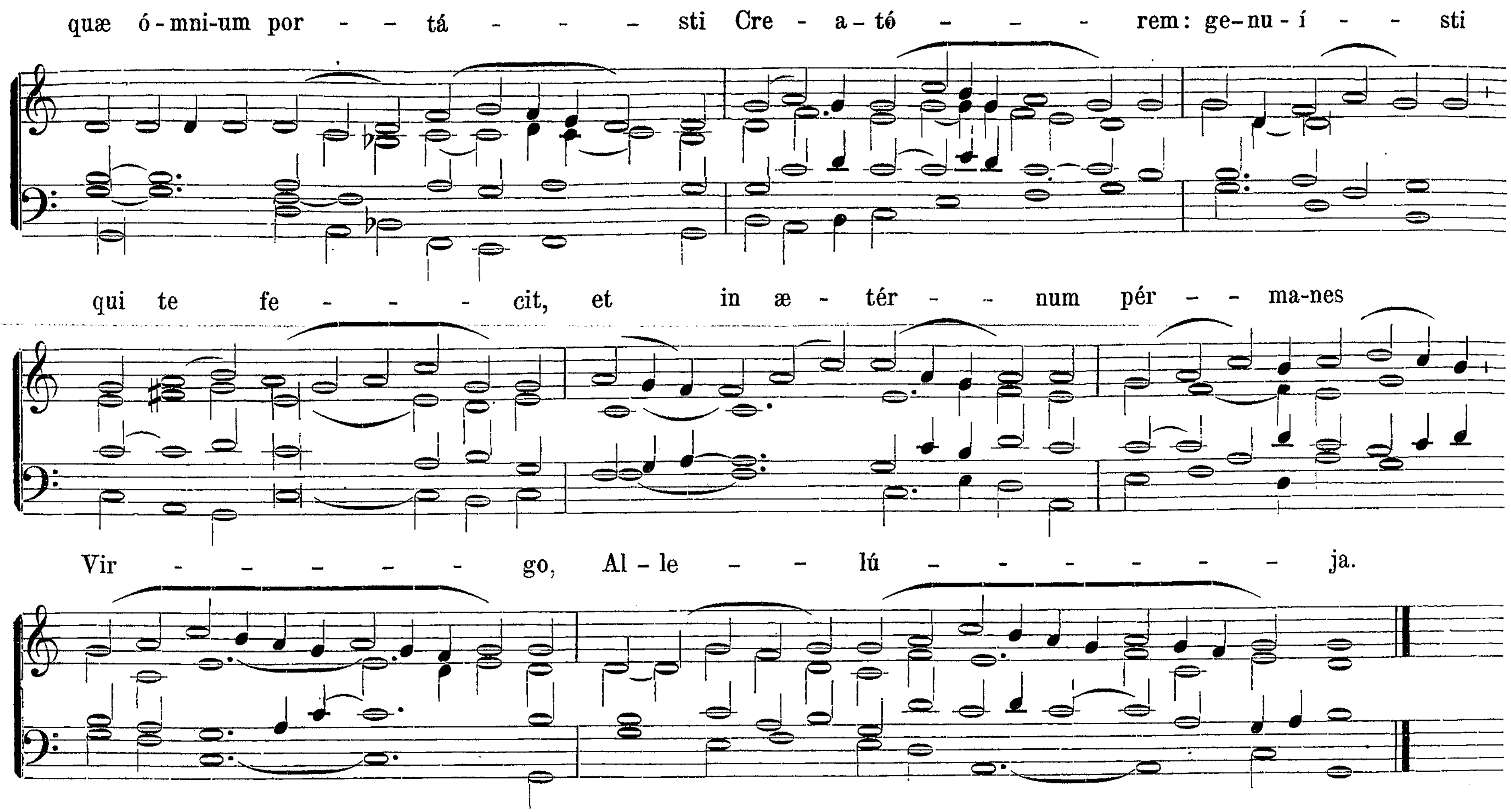


A Pascha usque ad Pentecosten.

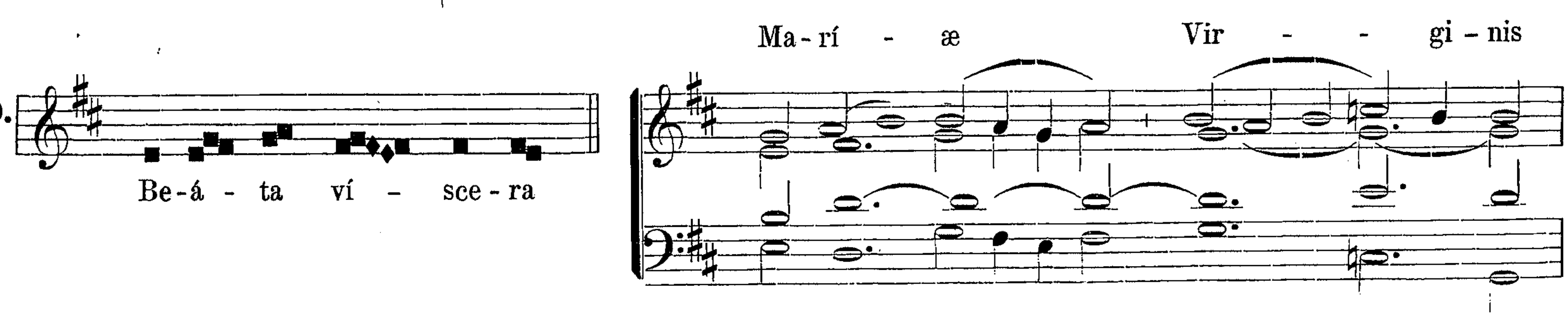
Introitus.
Modus II.

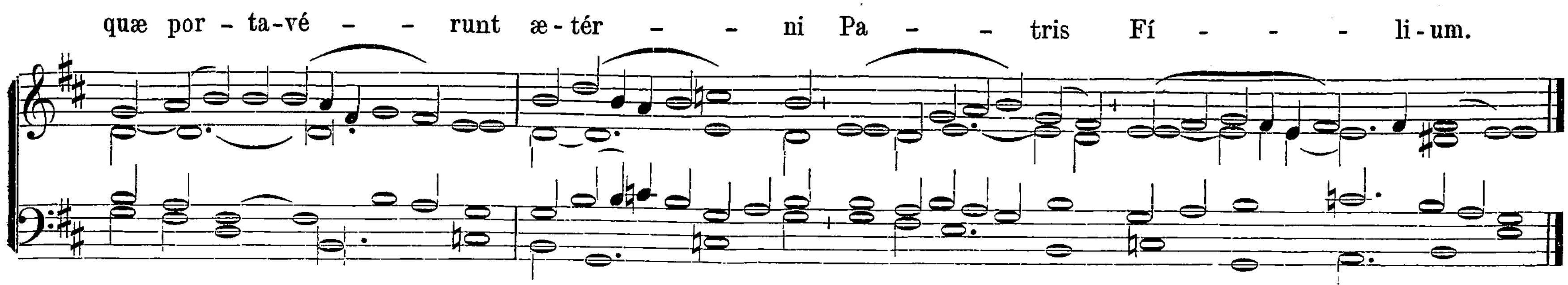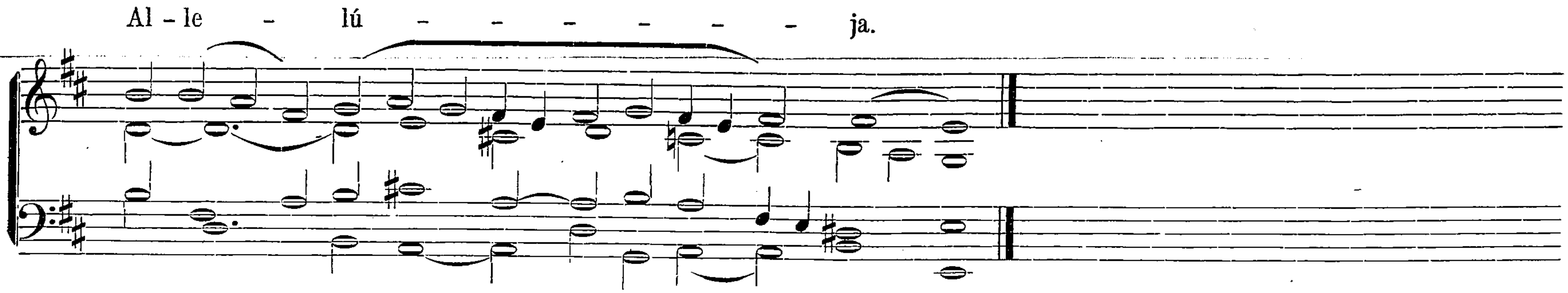



qui cœ - lum ter - rám - que re - - - - git in sæ - cu-la sæ - cu-ló - - rum.
Al - le - lú - ja, Al - - le - lú - - ja.
Ps. E-ru-ctá-vit cor meum verbum bonum:
di - co e - go ó - pe - ra me - a re - - - - gi.
℣. Glória Patri. Ton. II. Transp. 3. pag. 3*.
Offertorium.
Modus VIII.
Be - á - ta es,
Vir - - - - - go Ma - - rí - - - a,
N*



Communio.
Modus I.







A Pentecoste usque ad Adventum.

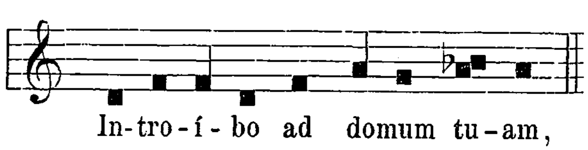
Introitus. Salve sancta parens. pag. [96]. **Offertorium.** Ave María. pag. [92]. **Communio.** Beáta víscera. pag. [100.]

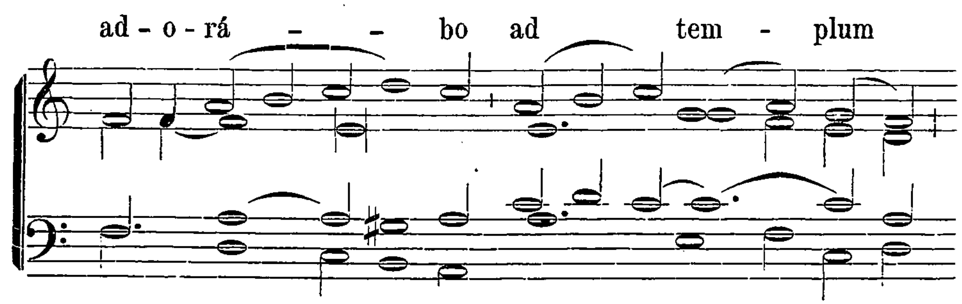
Missæ pro aliquibus locis.
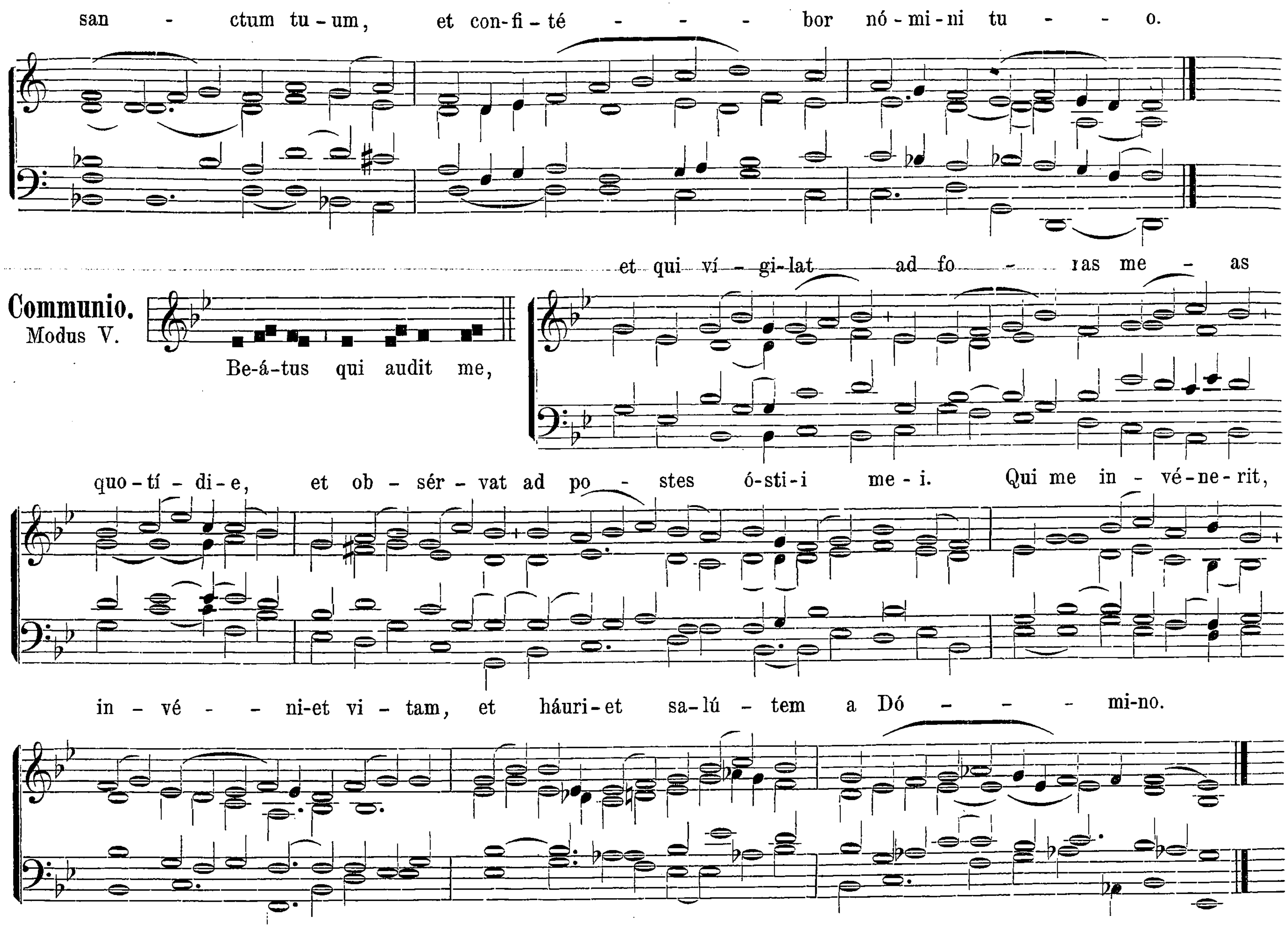
Die 10. Dec. In Festo **Translationis Almæ Domus B. M. V.**

Introitus. Terríbilis pag. [65].

Offertorium.
Modus I.

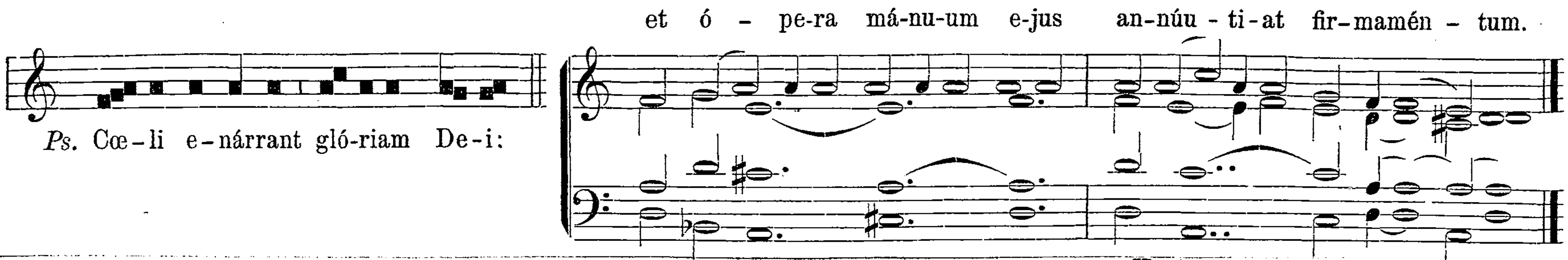





san - ctum tu-um, et con-fi-té - - - bor nó-mi-ni tu - - o.
Communio.
Modus V.
Be-á-tus qui audit me,
et qui ví - gi-lat ad fo - ras me - as
quo-tí-di-e, et ob-sér-vat ad po - stes ó-sti-i me-i. Qui me in-vé-ne-rit,
in-vé - - ni-et vi-tam, et háuri-et sa-lú-tem a Dó - - - mi-no.

Die 18. Dec. In Festo **Exspectationis Partus B. M. V.**

Introitus. Roráte cœli. pag. [91]; sed loco Ps. Benedixísti. dicitur:



℣. Glória Patri. Ton. I. pag. 1*.

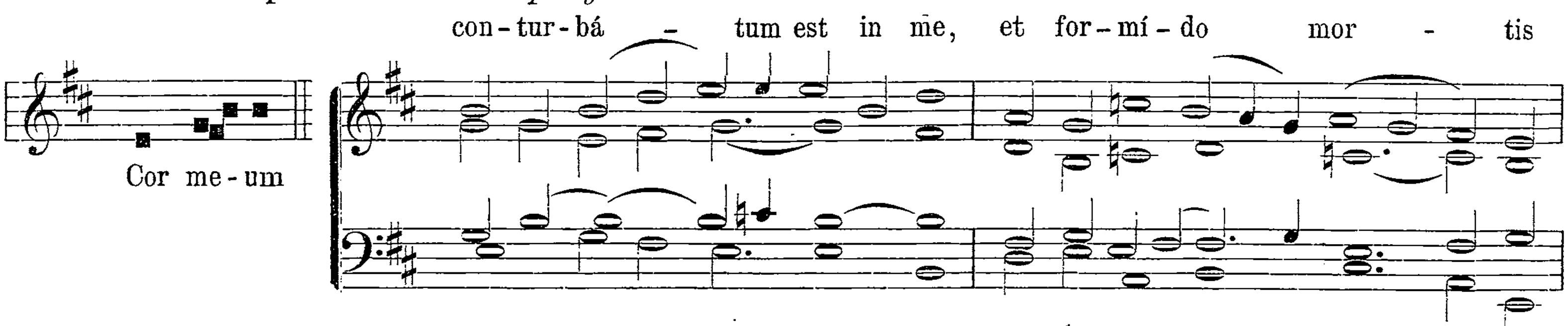
Offertorium. Ave María. pag. [92]. **Communio.** Ecce Virgo. pag. [92].

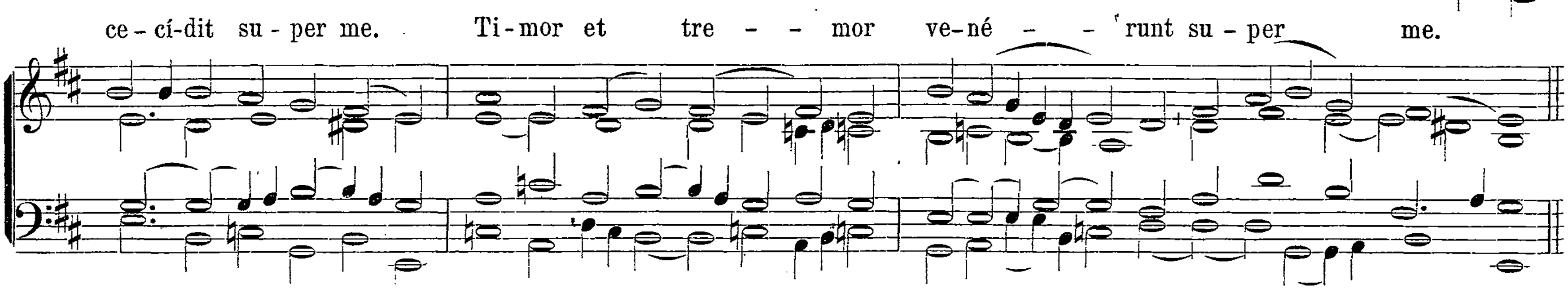
Die 23. Jan. In Festo **Desponsationis B. M. V.** cum S. Joseph.

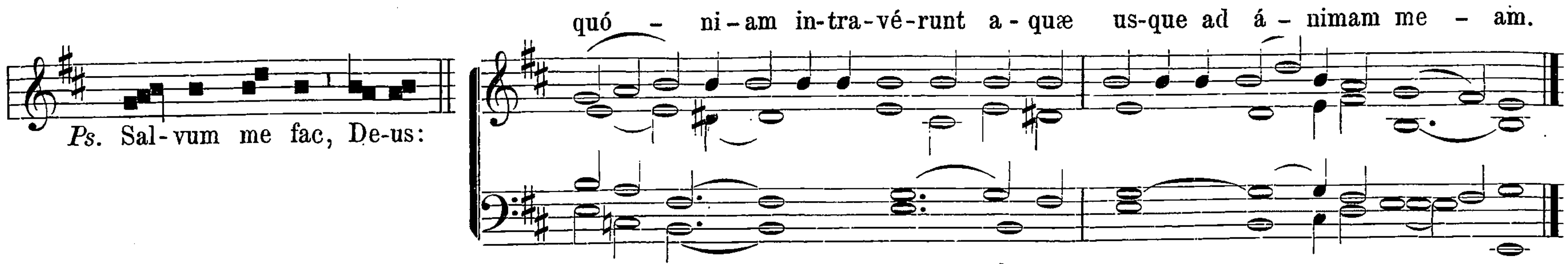
Introitus. Salve sancta parens. pag. [96]. **Offertorium.** Beáta es Virgo. pag. [99]; sed omittitur Allelúja. in fine. **Communio.** Beáta víscera. pag. [100].

Feria III. post Dominicam Septuag. In Festo **Orationis D. N. Jesu Christi.**

Introitus.
Modus I.
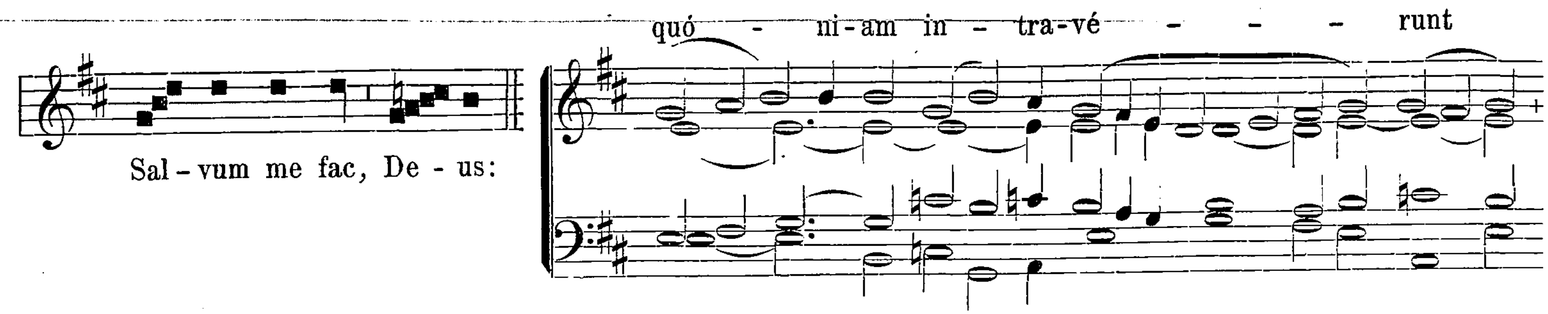


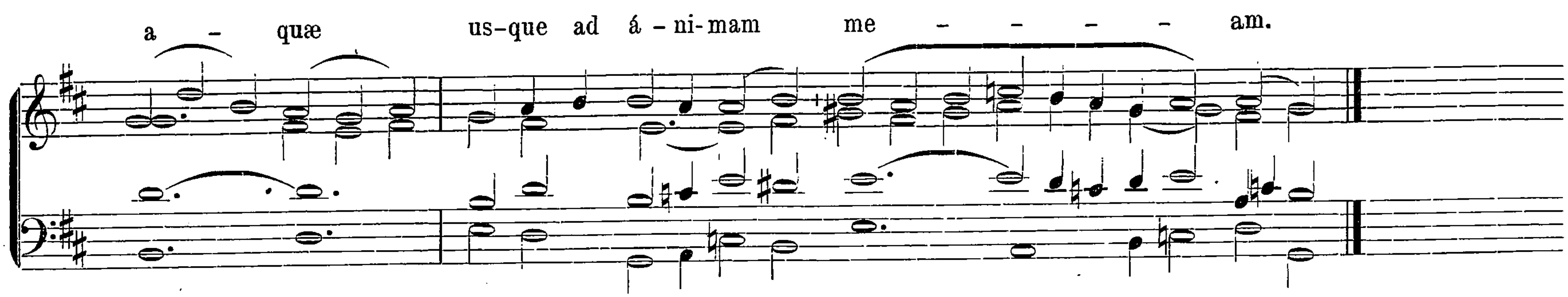




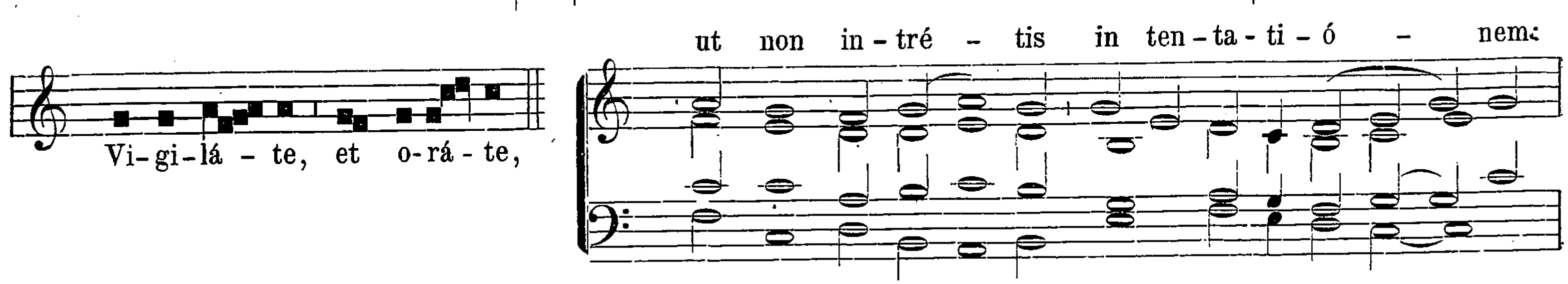
℣. Glória Patri. Ton. I. Transp. 1. pag. 1*.

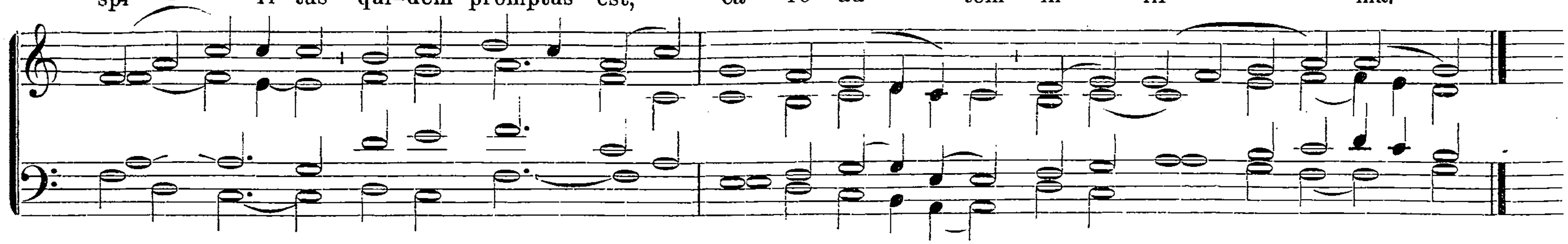
Offertorium.
Modus VI.





Communio.
Modus VIII.





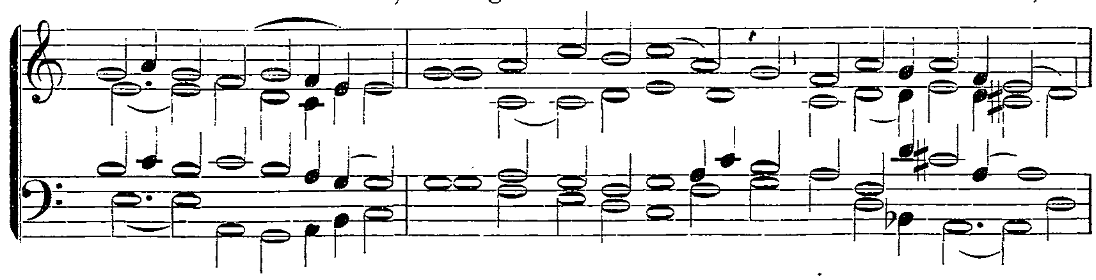
Feria III. post Dominicam Sexagesimæ. In Commemoratione **Ss. Passionis D. N. J. Chr.**

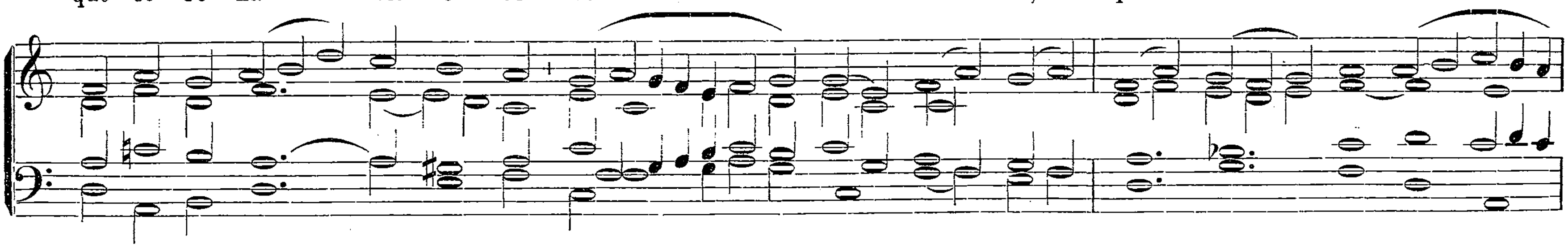
Missa. Humiliávit. pag. [88].
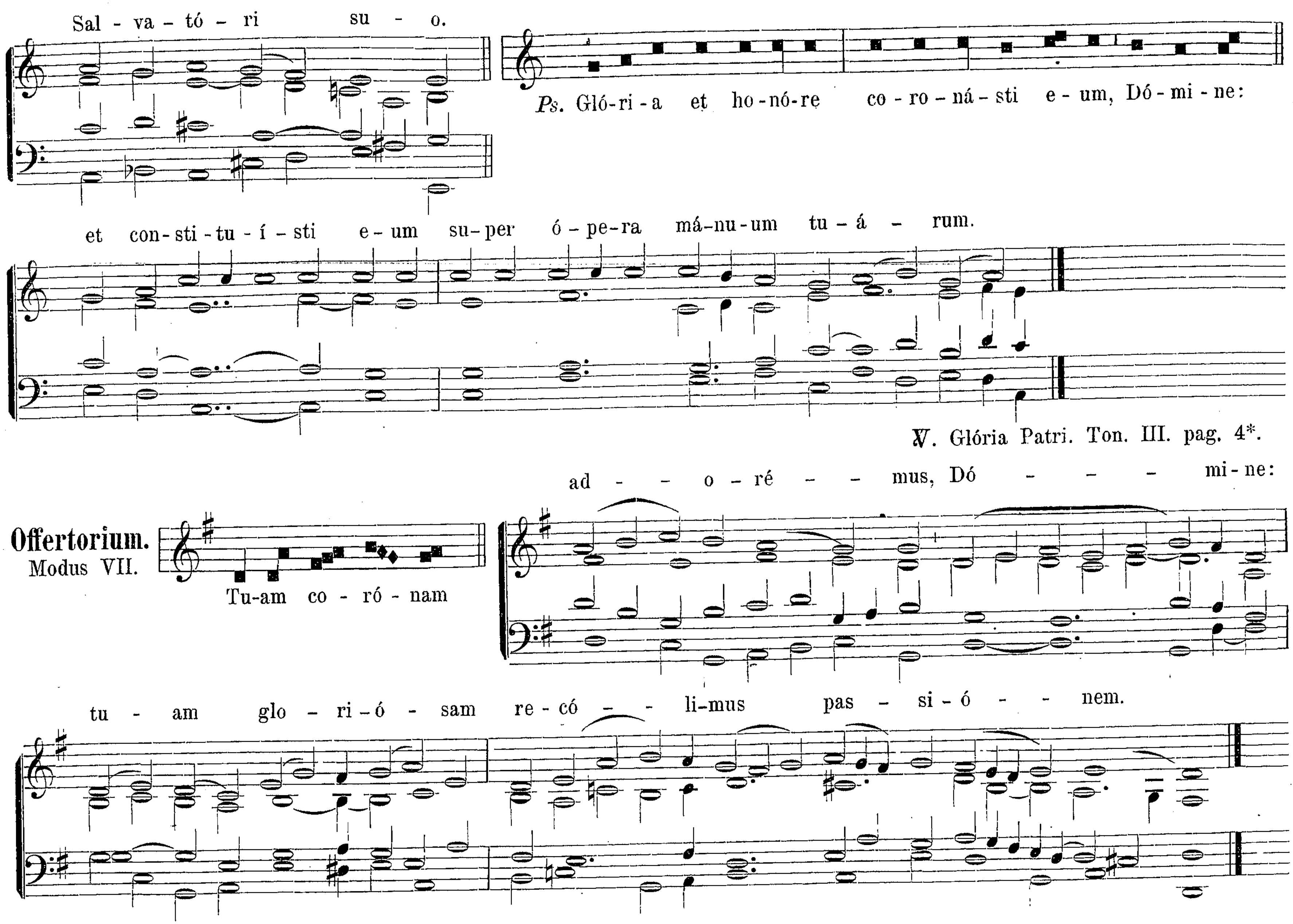
Feria VI. post Cineres. In Festo **Sacratissimæ Spineæ Coronæ D. N. J. Chr.**

Introitus.
Modus III.

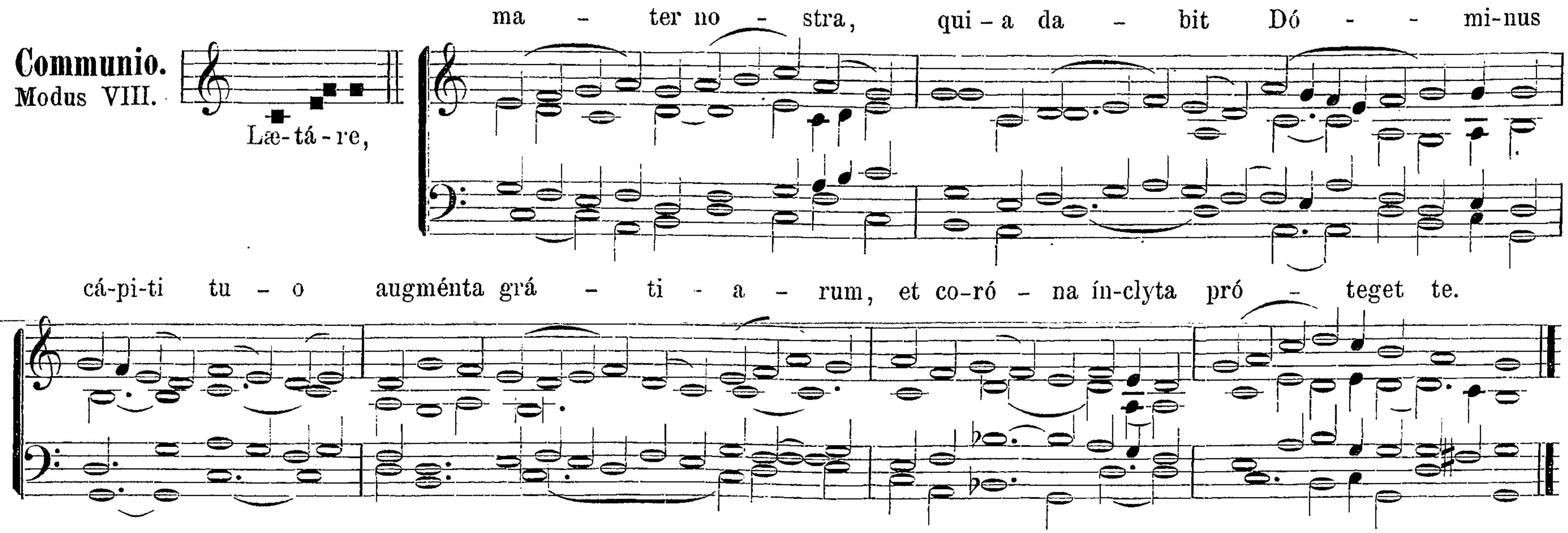






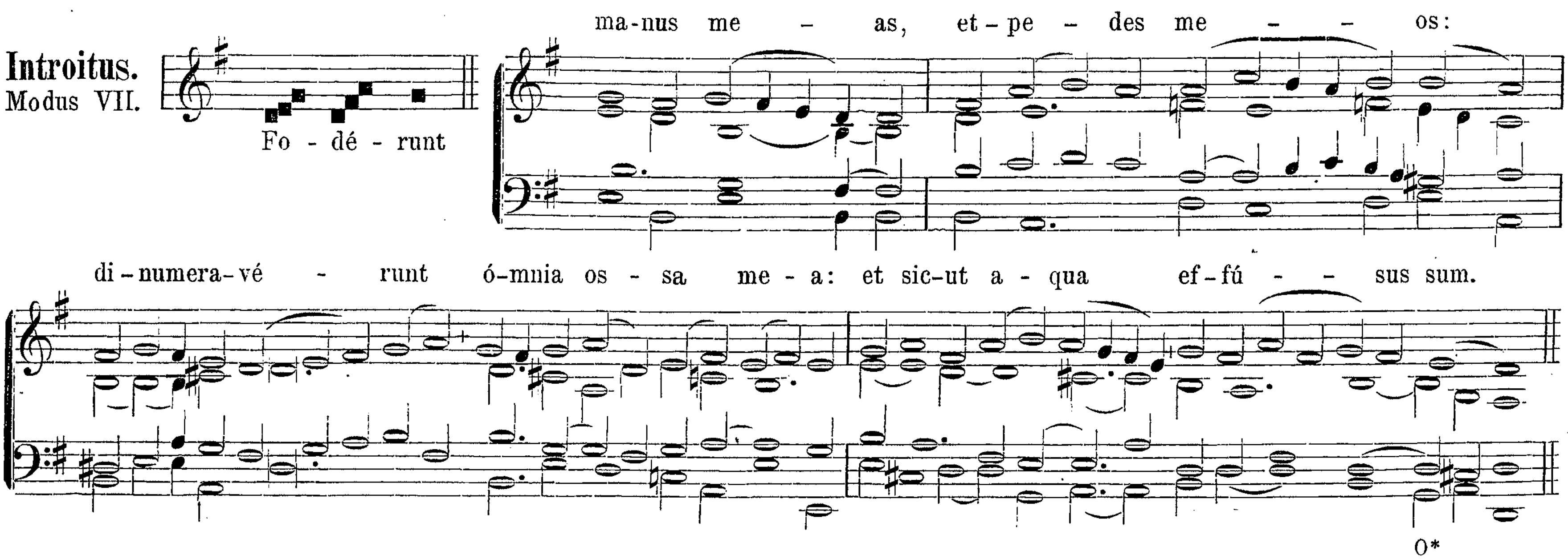

Sal - va - tó - ri su - o.
Ps. Gló-ri-a et ho-nó-re co-ro-ná-sti e-um, Dó-mi-ne:
et con-sti-tu-í-sti e-um su-per ó-pe-ra má-nu-um tu-á - rum.
℣. Glória Patri. Ton. III. pag. 4*.
Offertorium.
Modus VII.
Tu-am co-ró-nam
ad - - o-ré - - mus, Dó - - - mi-ne:
tu - am glo-ri-ó - sam re-có - - li-mus pas - si-ó - - nem.

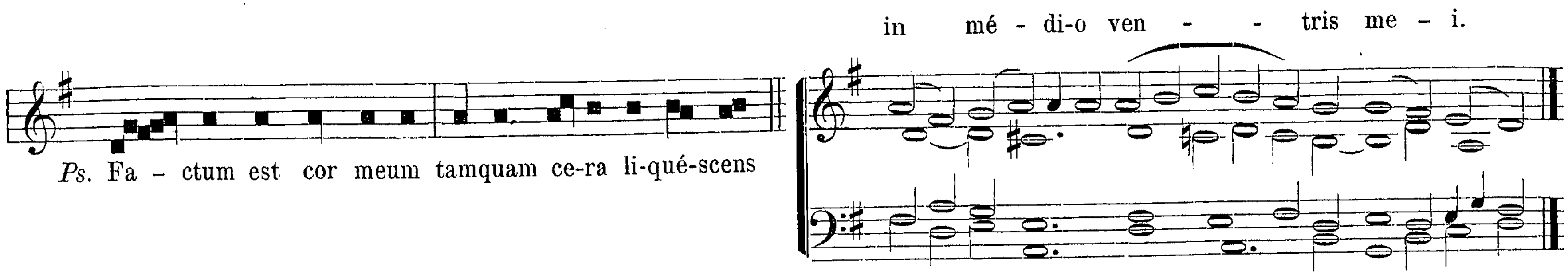
Communio.
Modus VIII.



Feria VI. post Dom. I. Quadrag. In Festo **Lanceæ** et **Clavorum D. N. J. Chr.**

Introitus.
Modus VII.

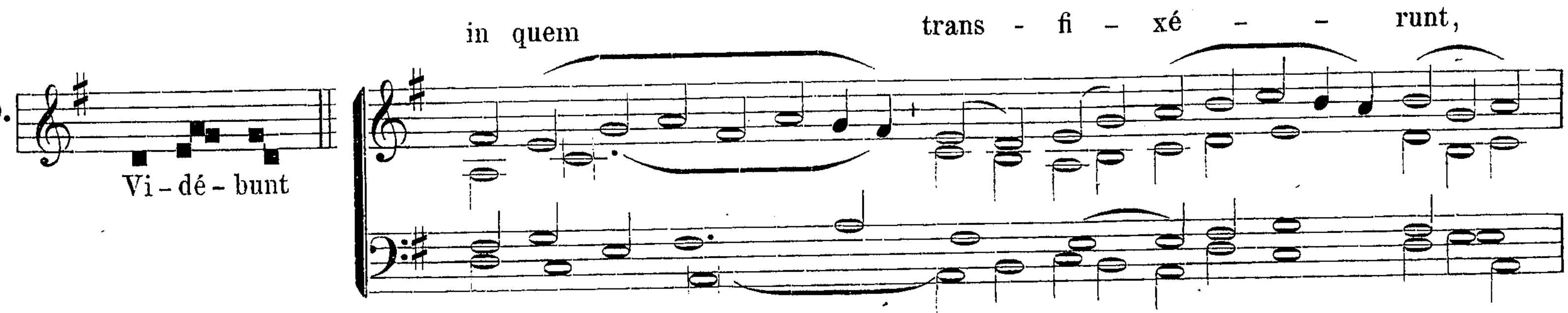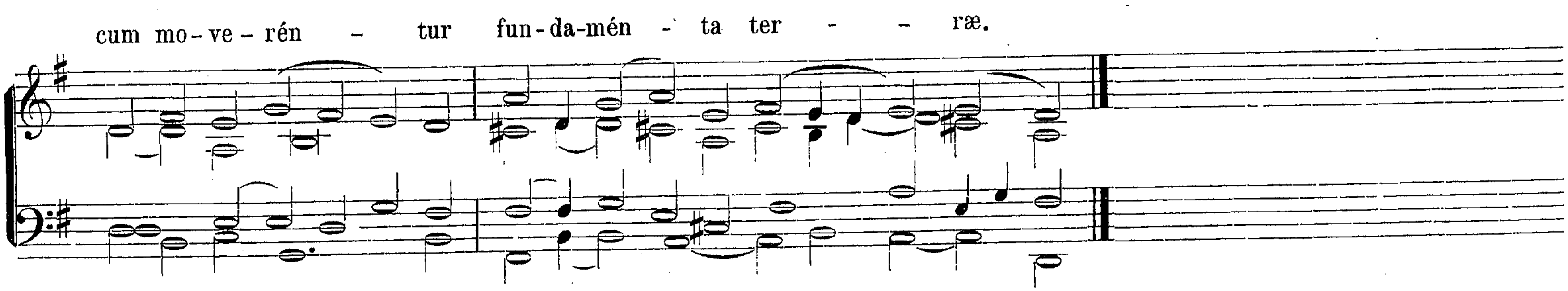




℣. Glória Patri. Ton. VII. Transp. 3. pag. 11*.

Offertorium. Insurrexérunt. pag. [89].

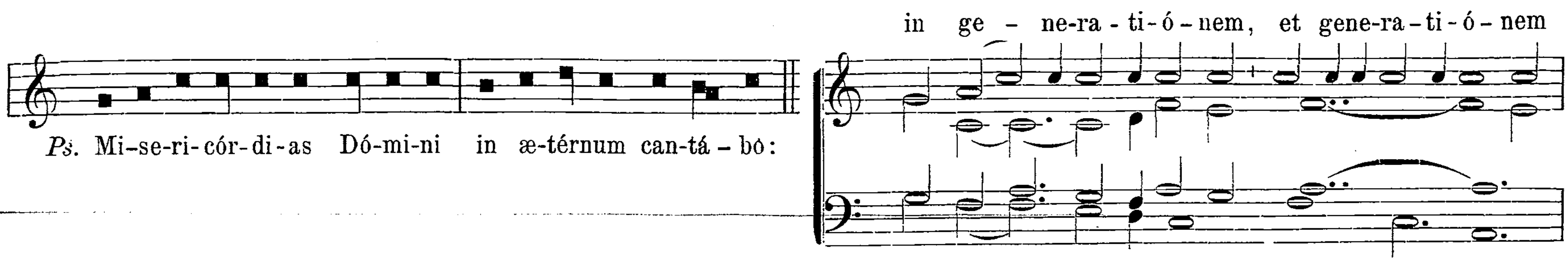
Communio.
Modus VII.

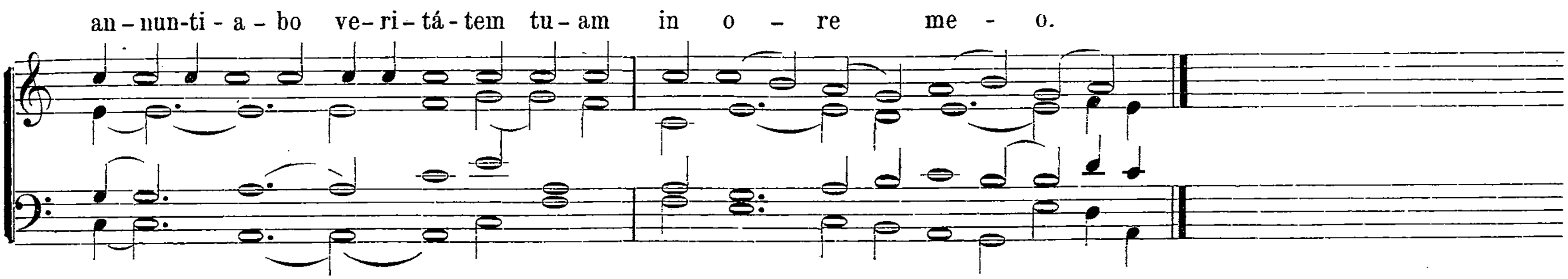




Feria VI. post Dom. II. Quadrag. In Festo **Sacratissimæ Sindonis D. N. J. Christi.**

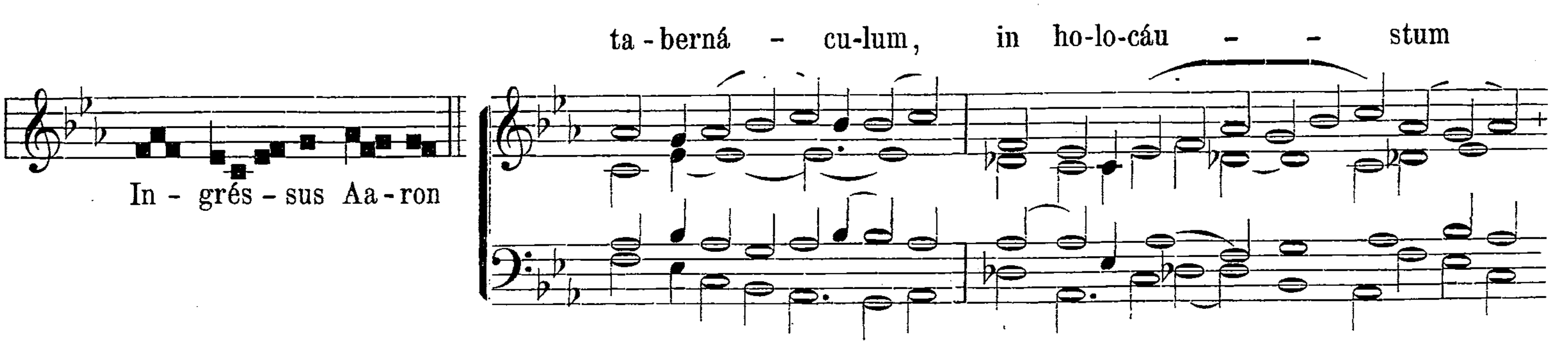
Introitus. Humiliávit. pag. [88]., usque ad Psalmum:
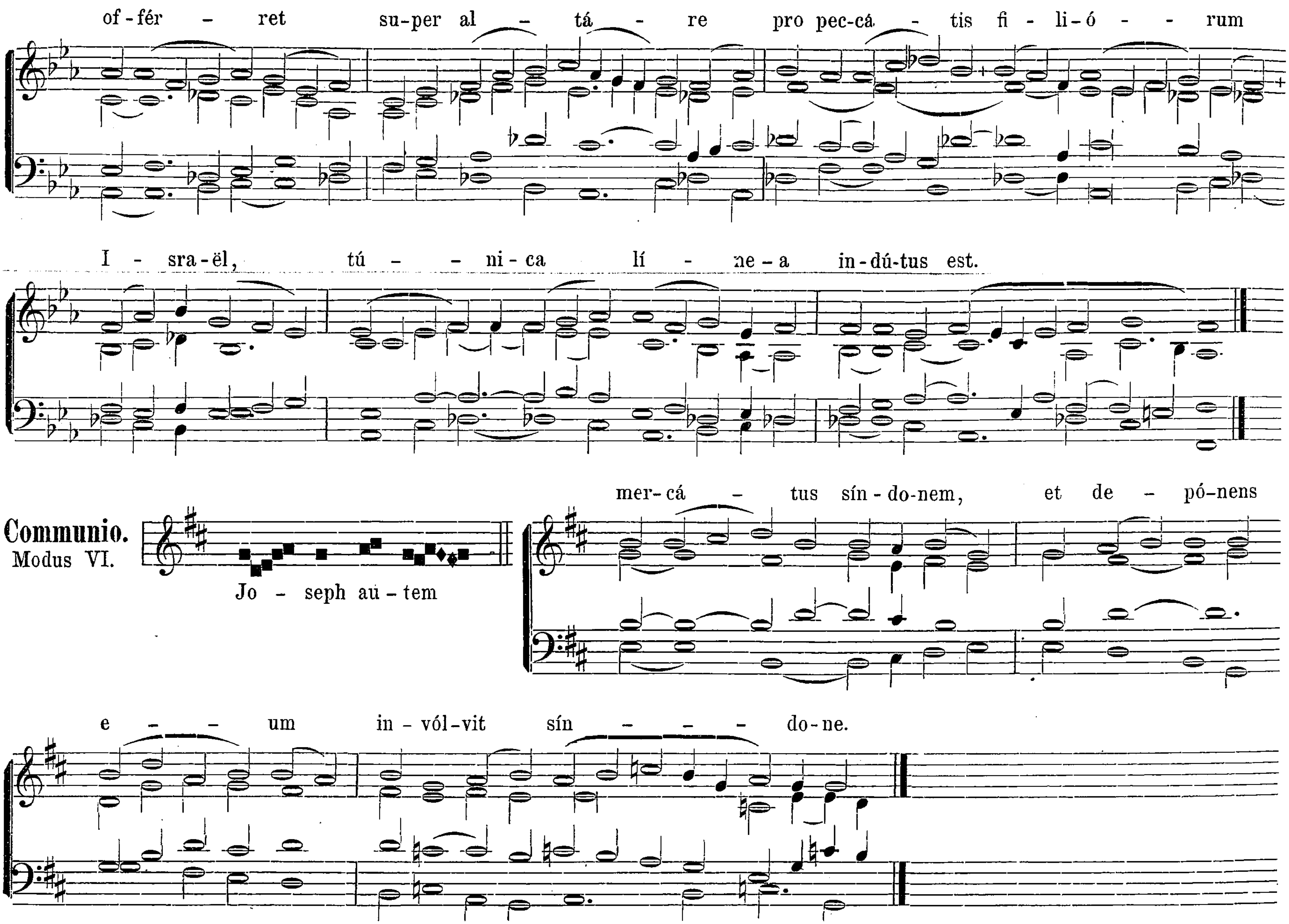




℣. Glória Patri. Ton. III. pag. 4*.

Offertorium.
Modus II.




of-fér - ret su-per al - tá - re pro pec-cá - tis fi - li-ó - - rum
I - sra-ël, tú - - ni-ca lí - ne-a in-dú-tus est.
Communio.
Modus VI.
Jo - seph au-tem
mer-cá - tus sín-do-nem, et de - pó-nens
e - - - um in-vól-vit sín - - - - do-ne.

Feria VI. post Dom. III. Quadrag. In Festo **Sacr. Quinque Plagarum D. N. J. Chr.** Missa. Humiliávit. pag. [88].

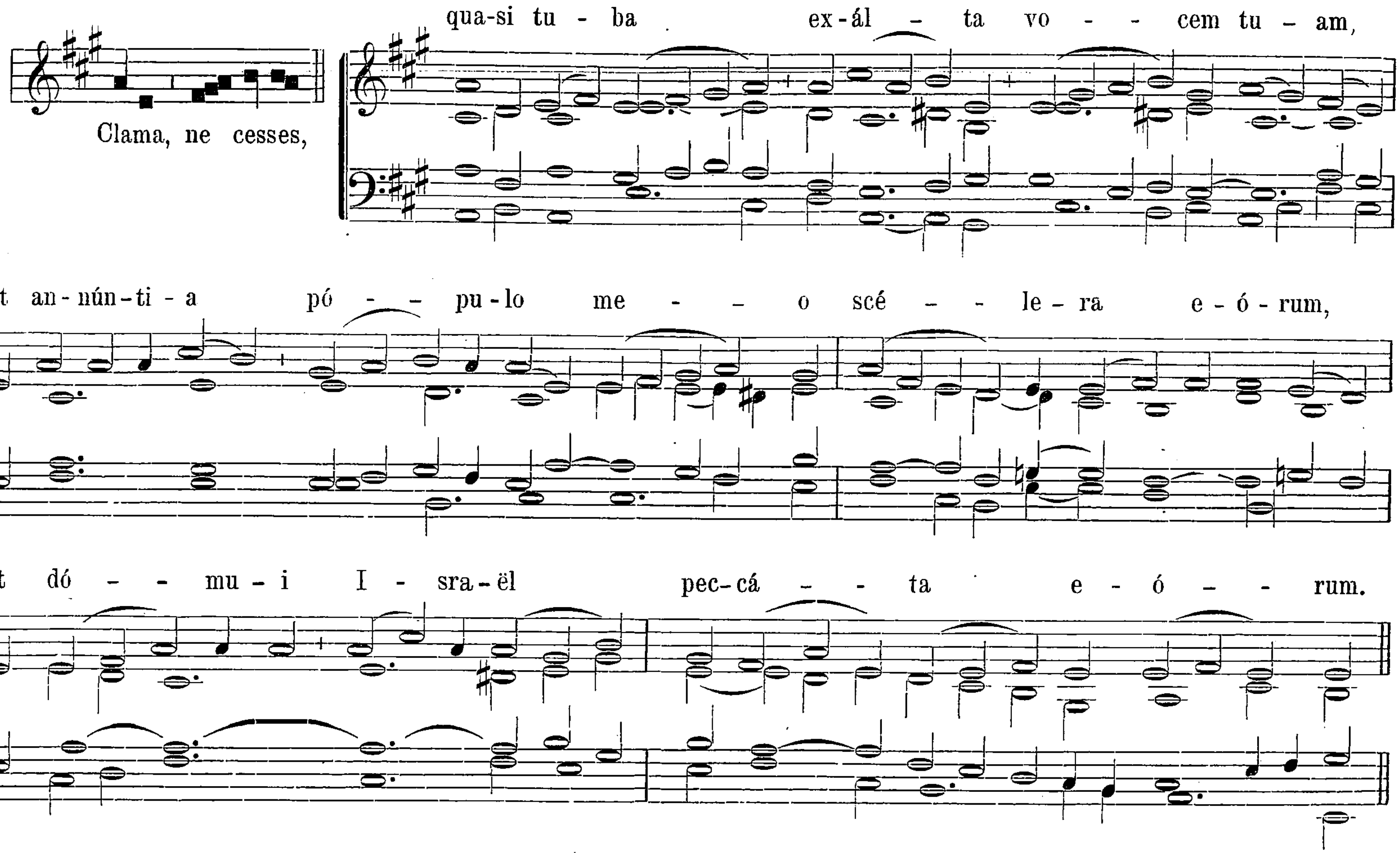
Feria VI. post Dom. IV. Quadrag. In Festo **Pretios. Sanguinis D. N. J. Chr.** Missa. Redemísti nos. pag. 83.
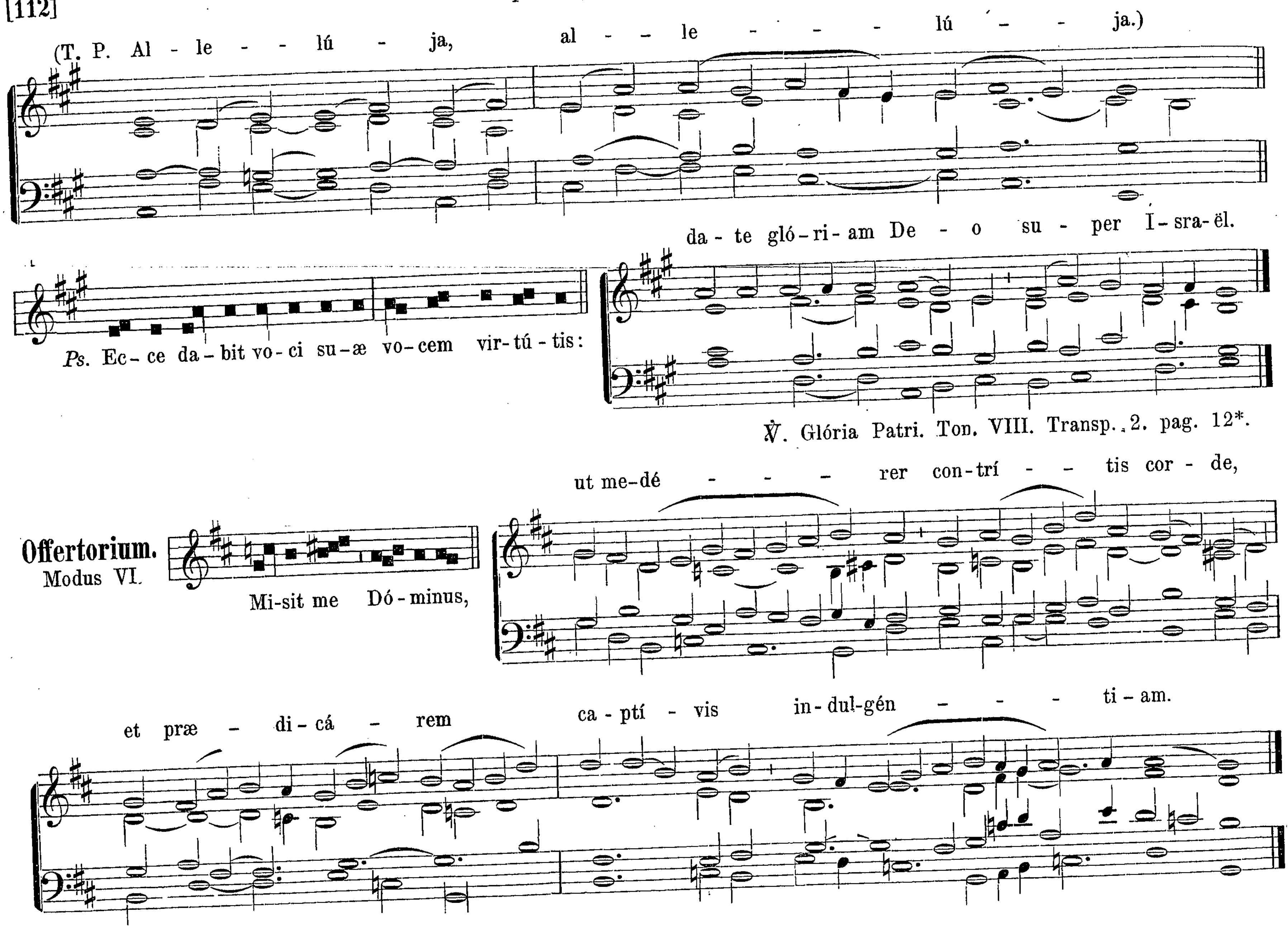
Die 18. Martii. **S. Gabrielis,** Archangeli.
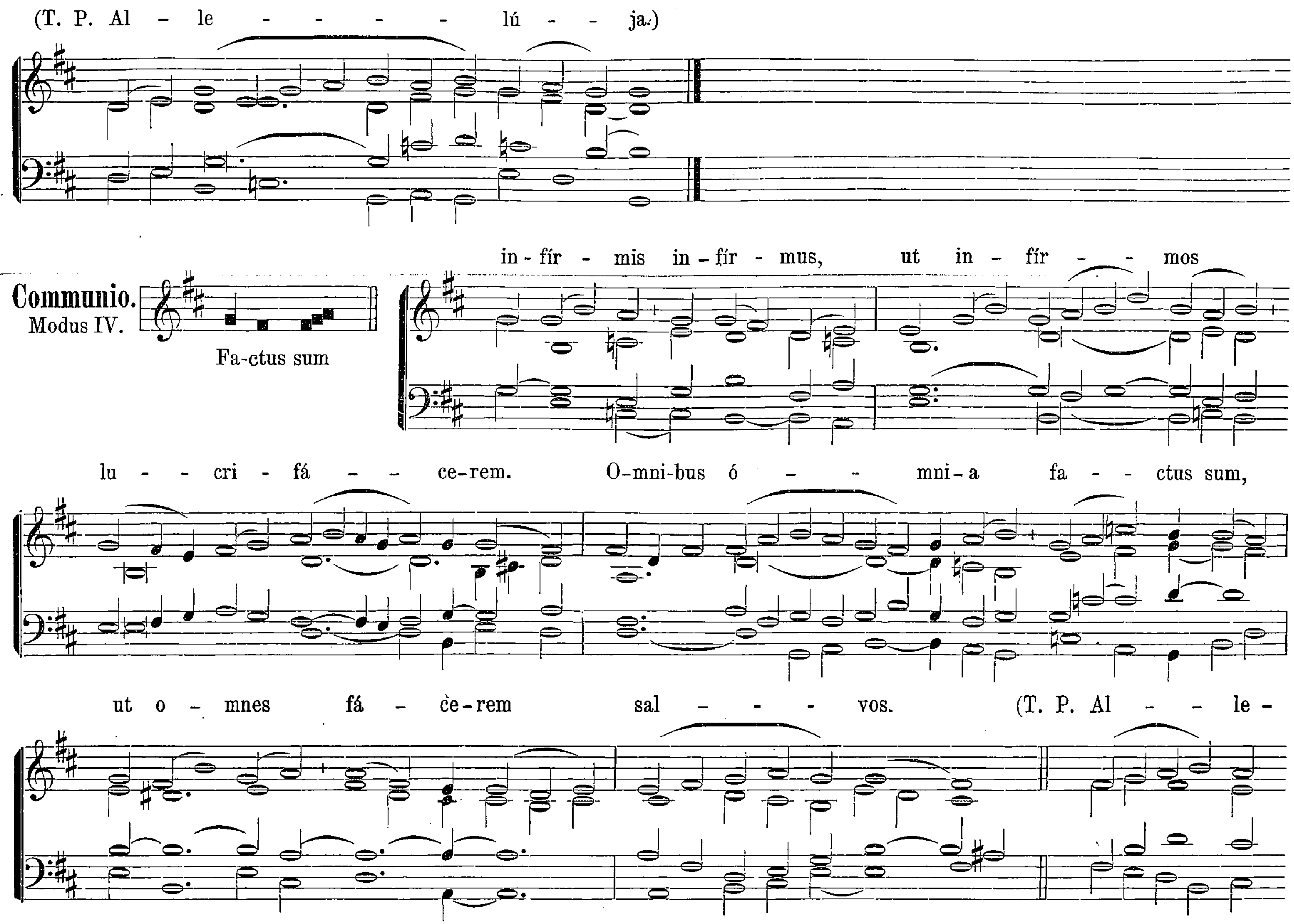
Introitus. Benedícite. pag. [71]. **Offertorium.** Stetit Angelus. pag. [72]. **Communio.** Benedícite. pag. 54., sine Allelúja in fine.

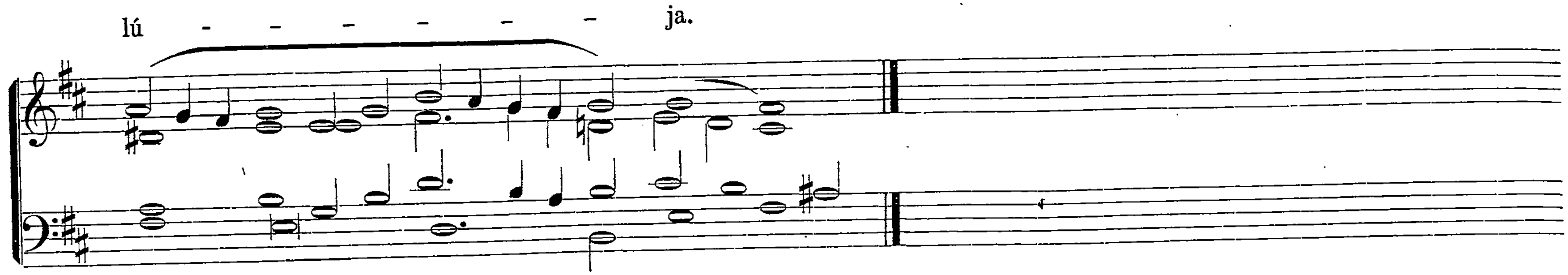
Die 11. Maji. **S. Francisci de Hieronymo,** Confessoris.

Introitus. Modus VIII.




(T. P. Al - le - - - lú - ja, al - - le - - - lú - - ja.)
Ps. Ec - ce da - bit vo - ci su - æ vo - cem vir - tú - tis:
da - te gló - ri - am De - - o su - per I - sra - ël.
℣. Glória Patri. Ton. VIII. Transp. 2. pag. 12*.
Offertorium.
Modus VI.
Mi - sit me Dó - minus,
ut me - dé - - - rer con - trí - - tis cor - de,
et præ - di - cá - rem ca - ptí - vis in - dul - gén - - - ti - am.


(T. P. Al - le - - - - lú - - ja.)
Communio.
Modus IV.
Fa-ctus sum
in-fír - mis in-fír - mus, ut in - fír - - mos
lu - - cri - fá - - ce-rem. O-mni-bus ó - - mni-a fa - - ctus sum,
ut o - mnes fá - ce-rem sal - - - vos. (T. P. Al - - le -

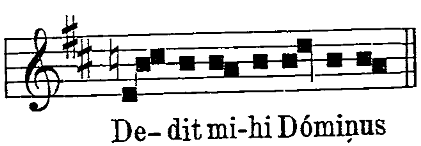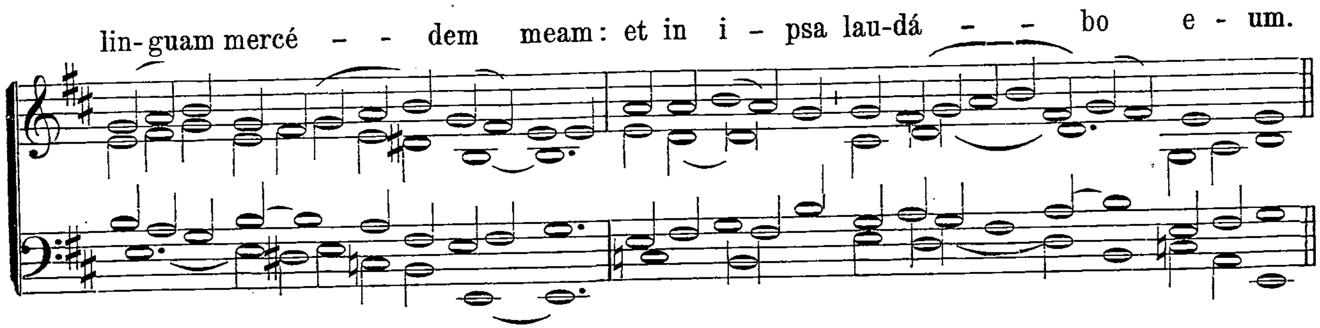


Die 16. **S. Joannis Nepomuceni,** Martyris.

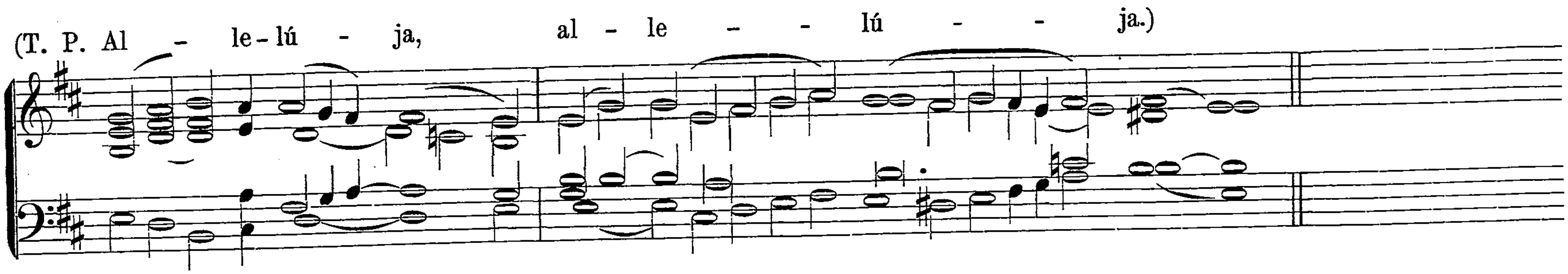
Tempore Paschali. Missa. Protexísti. pag. [13]. Extra Tempus Paschale. Missa. Lætábitur. pag. [11].
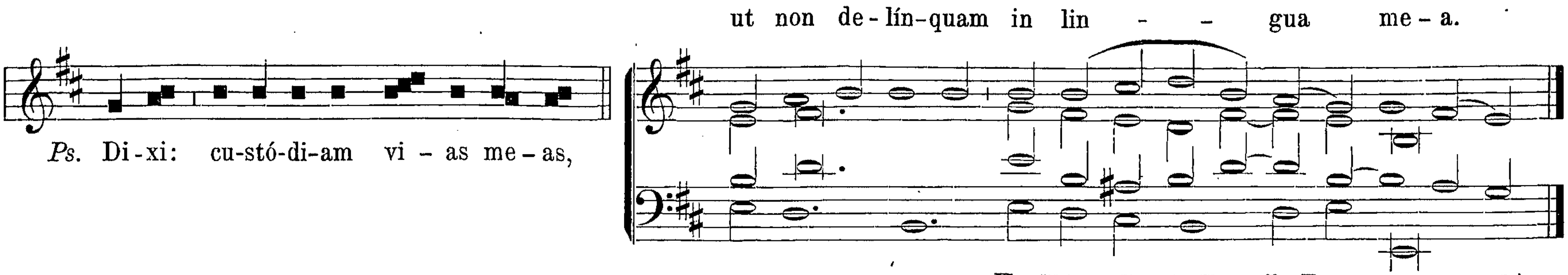
Eadem Die. **S. Joannis Nepomuceni,** Martyris. Pro aliquibus locis.

Introitus. Modus I.



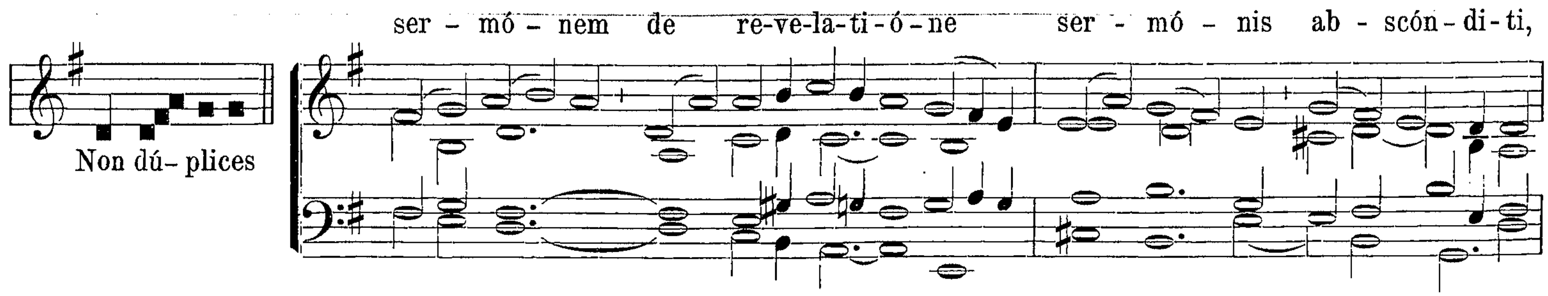


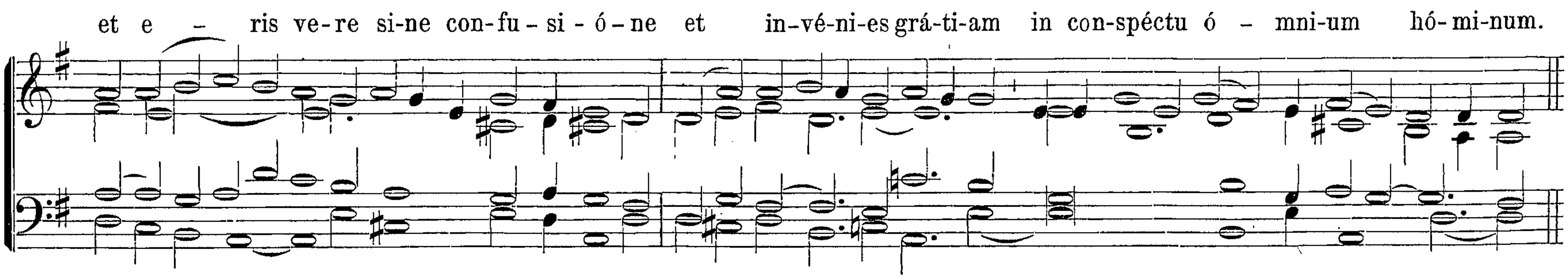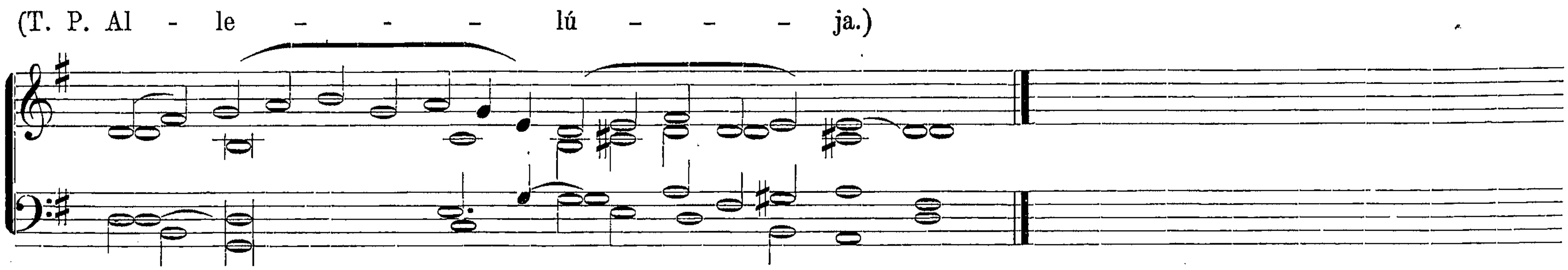




℣. Glória Patri. Ton. I. Transp. 1. pag. 1*.
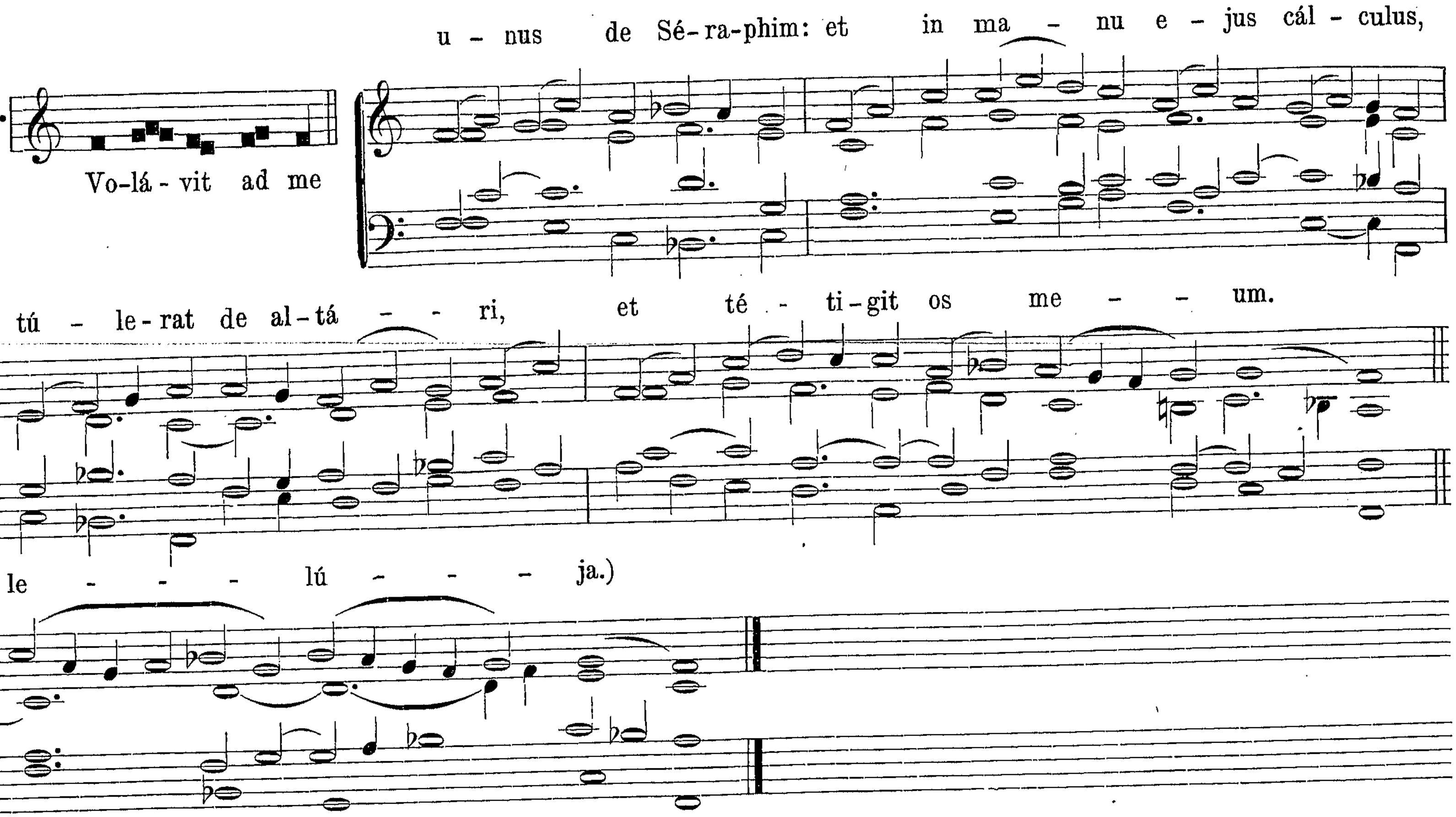
Offertorium.
Modus VII.
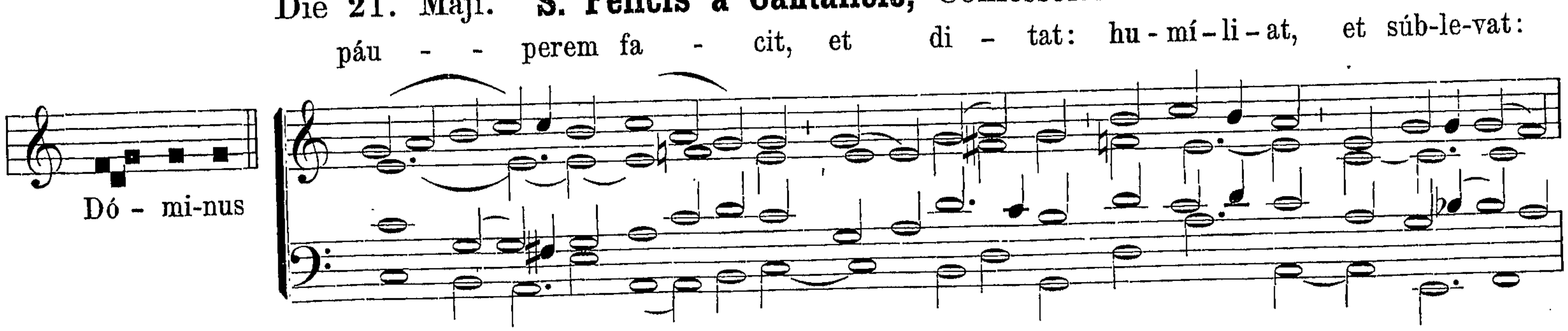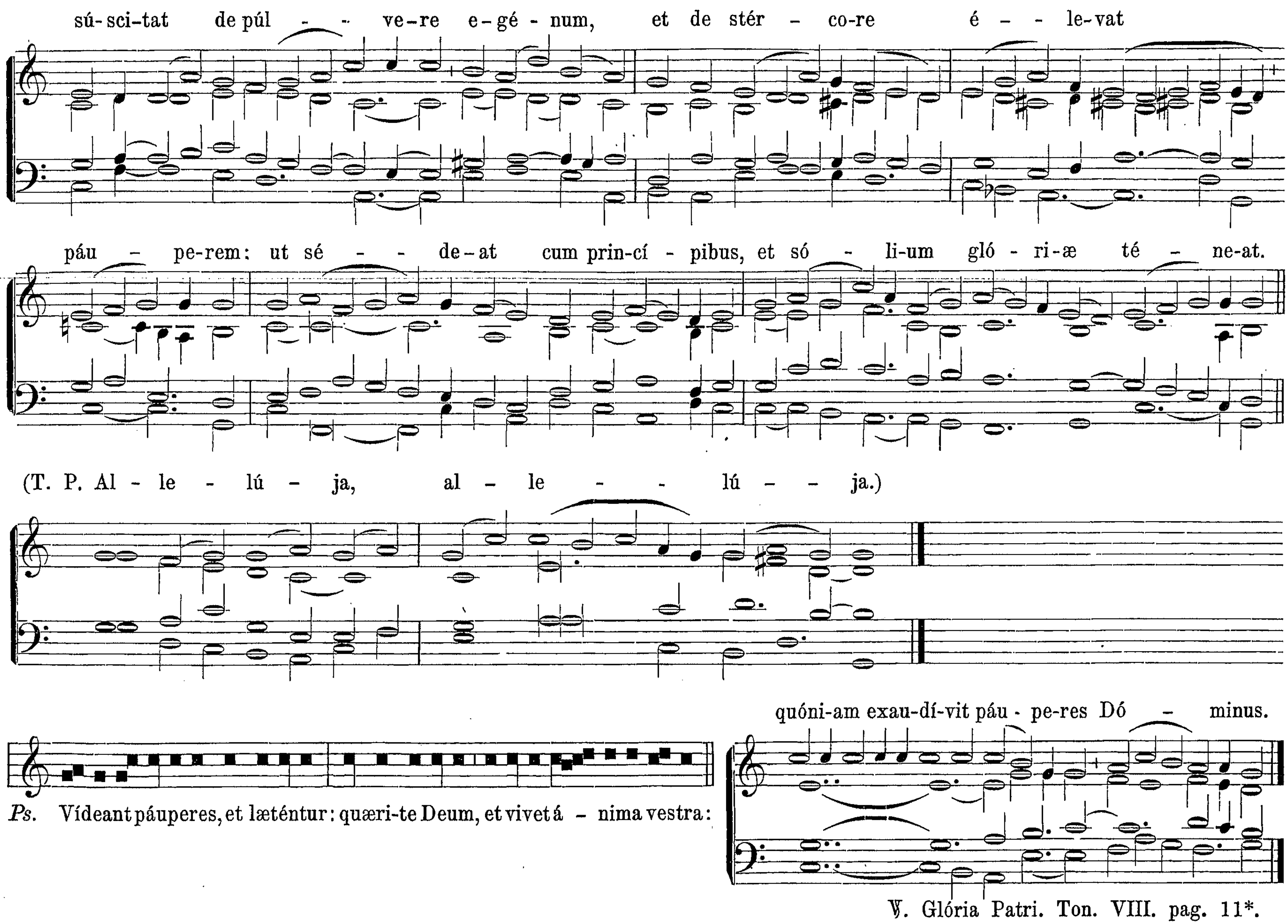






Communio. Modus V.
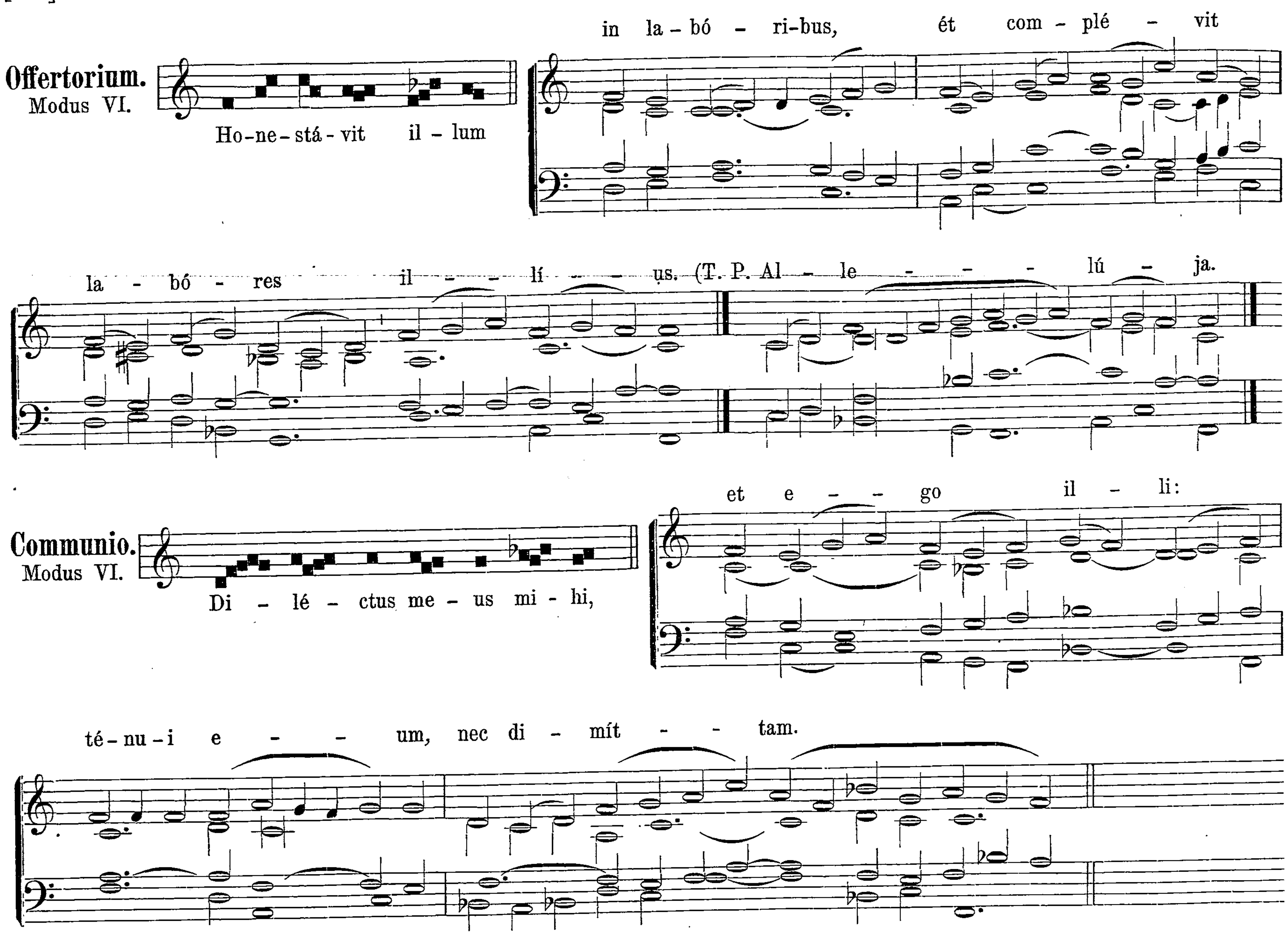


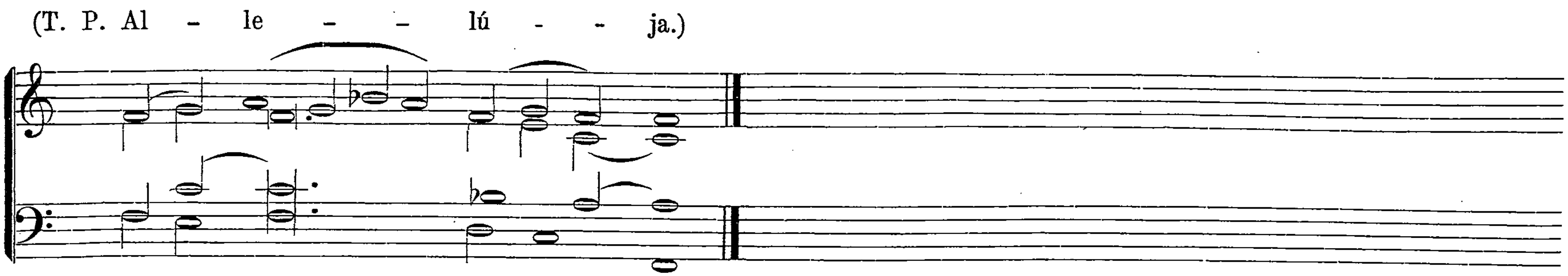
Die 21. Maji. **S. Felicis a Cantalicio,** Confessoris.

Introitus. Modus VIII.




sú-sci-tat de púl - - ve-re e-gé - num, et de stér - co-re é - - le-vat
páu - pe-rem: ut sé - - de-at cum prin-cí - pibus, et só - li-um gló - ri-æ té - ne-at.
(T. P. Al - le - lú - ja, al - le - - lú - - ja.)
quóni-am exau-dí-vit páu - pe-res Dó - minus.
Ps. Vídeant páuperes, et læténtur: quæri-te Deum, et vivet á - nima vestra:
℣. Glória Patri. Ton. VIII. pag. 11*.


Offertorium.
Modus VI.
Ho-ne-stá-vit il-lum
in la-bó-ri-bus, ét com-plé-vit
la-bó-res il-lí-us. (T. P. Al-le-lú-ja.
Communio.
Modus VI.
Di-lé-ctus me-us mi-hi,
et e-go il-li:
té-nu-i e-um, nec di-mít-tam.
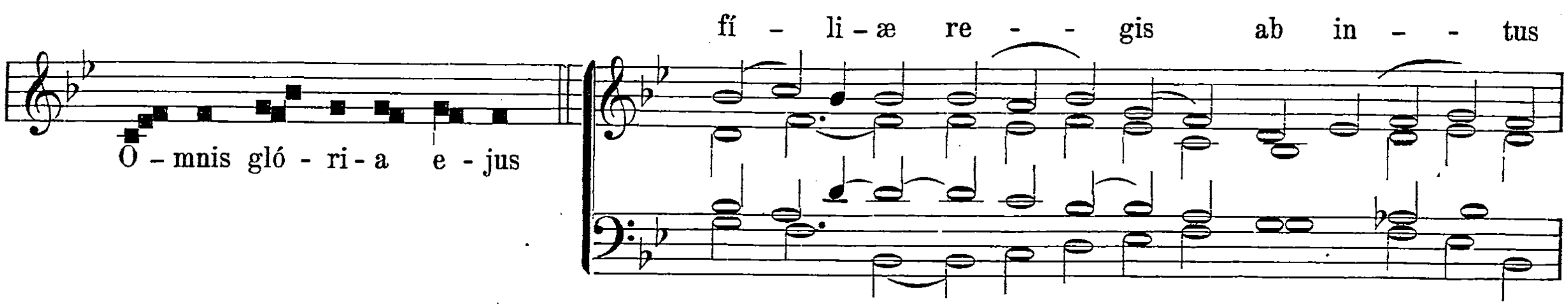


Die 24. Maji. In Festo B. M. V. Titulo **Auxilium Christianorum.**

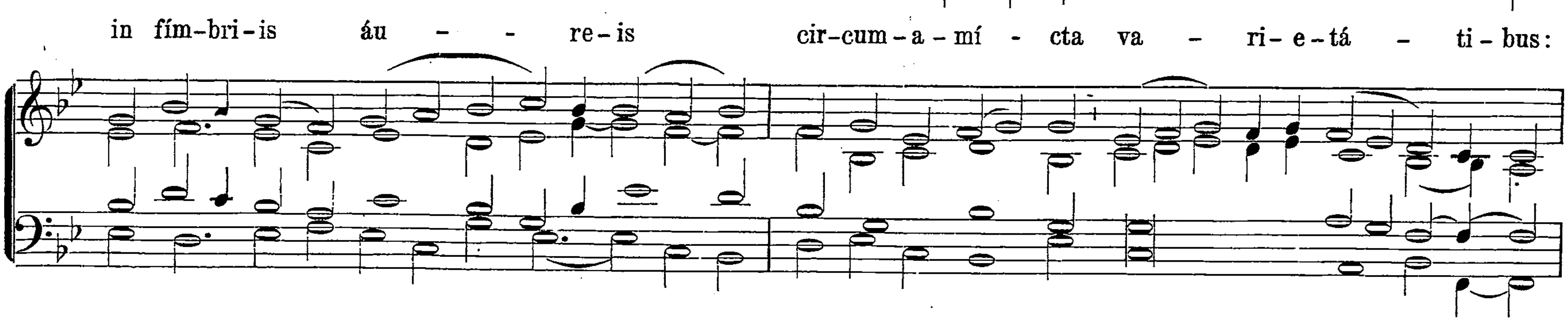
Introitus. Salve sancta parens. pag. [96] vel tempore Paschali. pag. [98]. **Offertorium.** Ave María. pag. [92]. **Communio.** Beáta víscera. pag. [95].
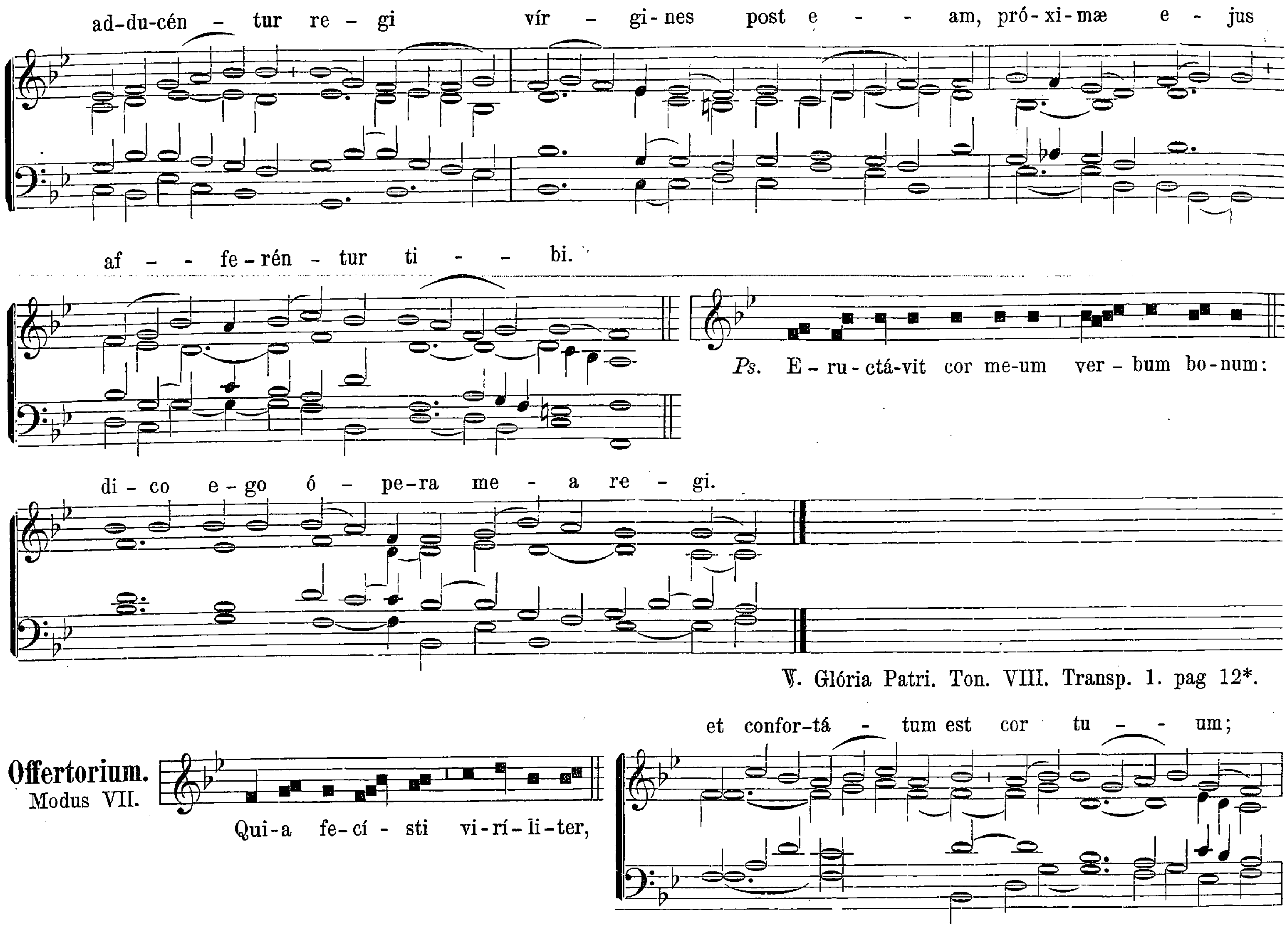
Die 28. Maji. **S. Urbani I.,** Papæ et Mart. Temp. Pasch. Missa. Protexísti. pag. [13]. Extra Temp. Pasch. **Introitus.** Sacerdótes tui. pag. [30]. **Offertorium.** Véritas. pag. [5]. **Communio.** Fidélis servus. pag. [35].

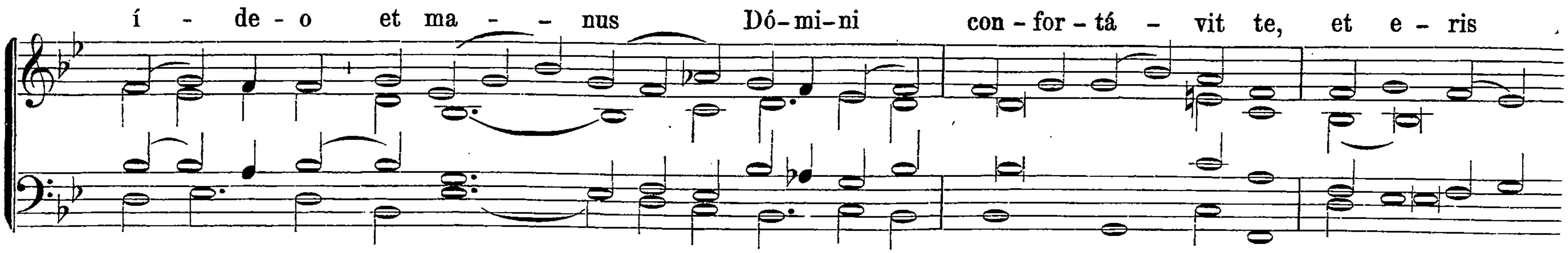
Dominica III. post Pentecosten. In Festo **Purissimi Cordis B. M. V.**
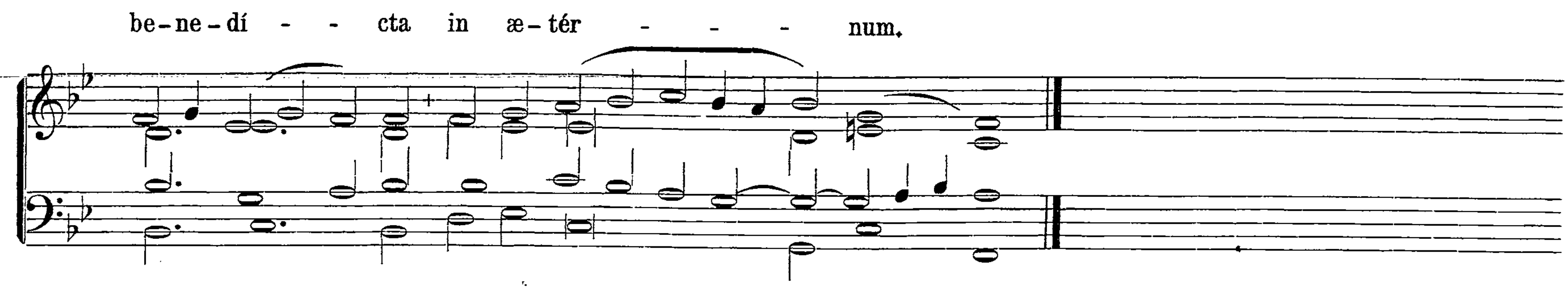
Introitus.
Modus VIII.



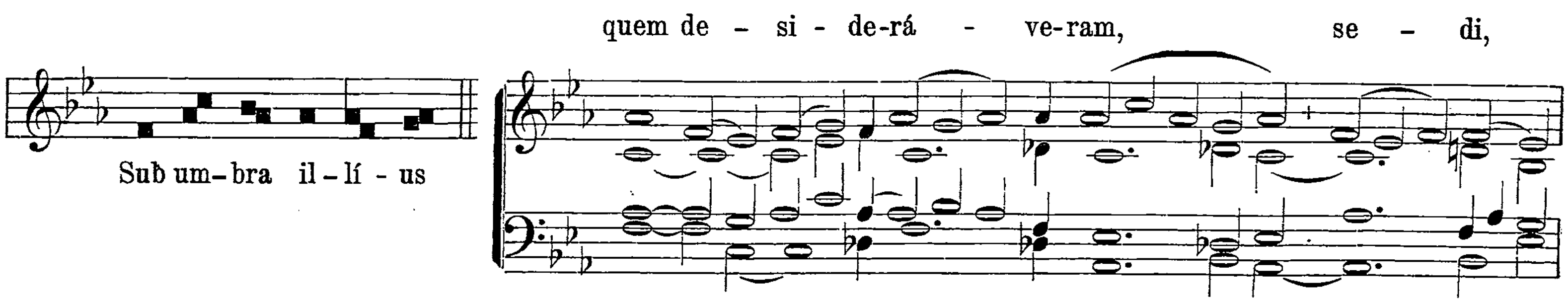


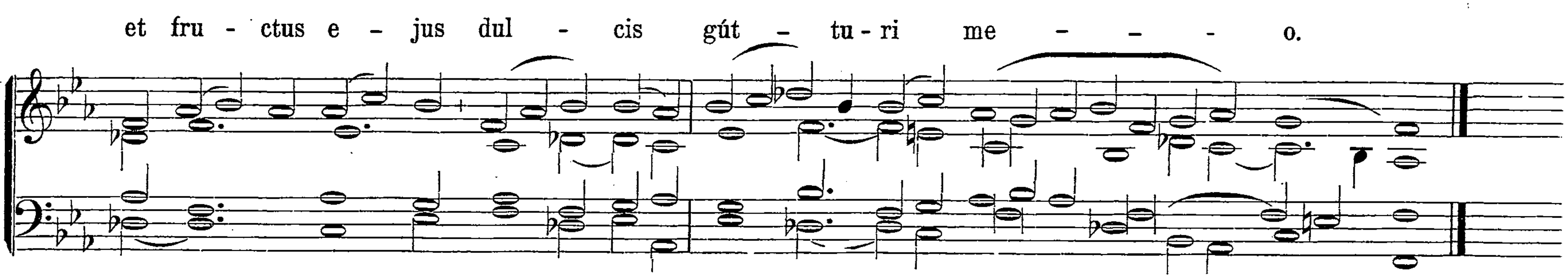

ad-du-cén - tur re - gi vír - gi-nes post e - - am, pró-xi-mæ e - jus
af - - fe-rén - tur ti - - bi.
Ps. E-ru-ctá-vit cor me-um ver - bum bo-num:
di - co e - go ó - pe-ra me - a re - gi.
℣. Glória Patri. Ton. VIII. Transp. 1. pag 12*.
Offertorium.
Modus VII.
Qui-a fe-cí - sti vi-rí-li-ter,
et confor-tá - tum est cor tu - - um;
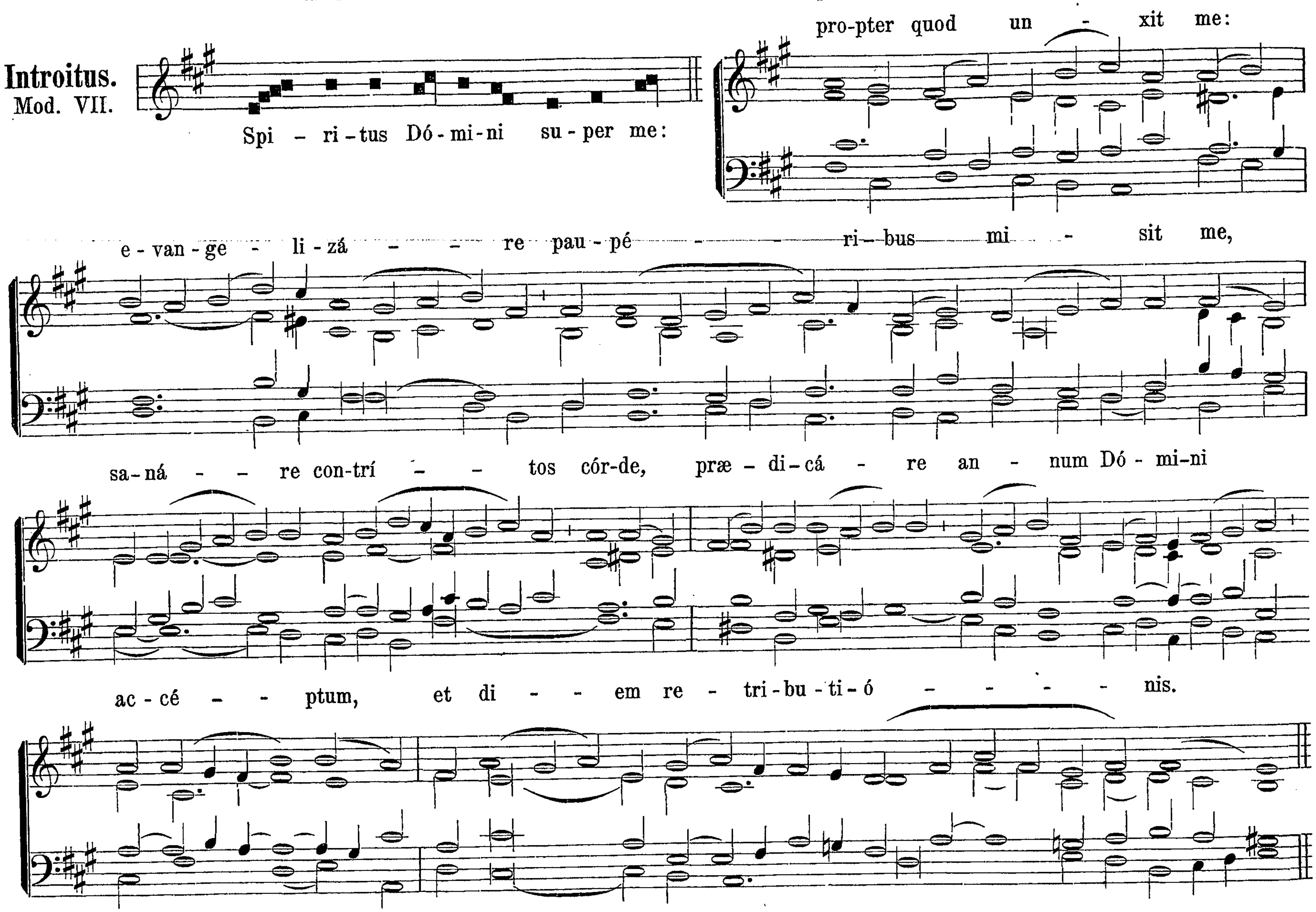




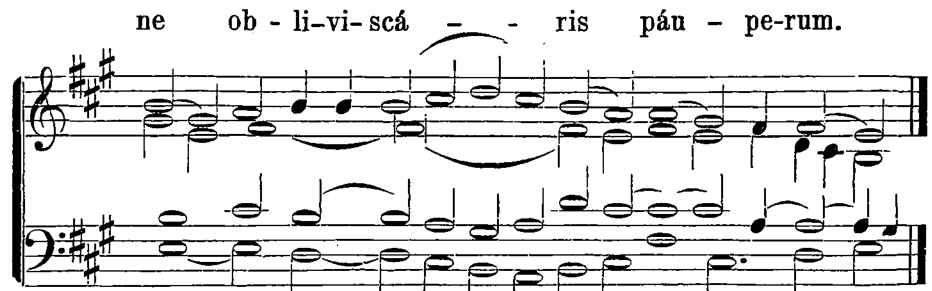
Communio.
Modus I.
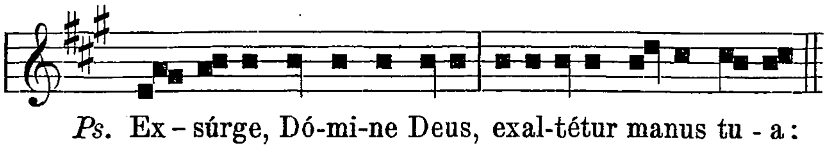




Die 16. Junii. **S. Joannis Francisci Regis,** Confessoris.
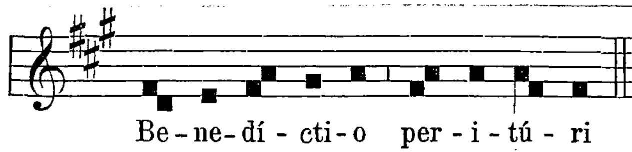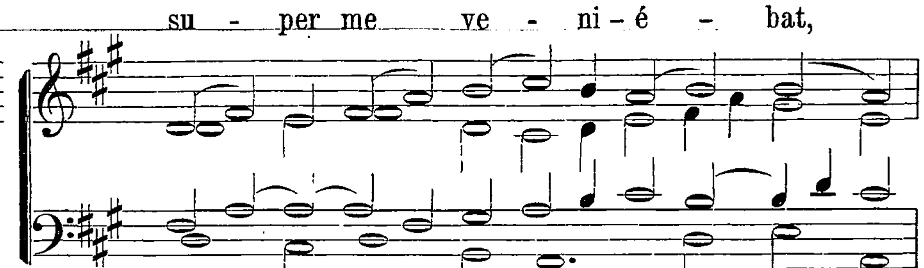




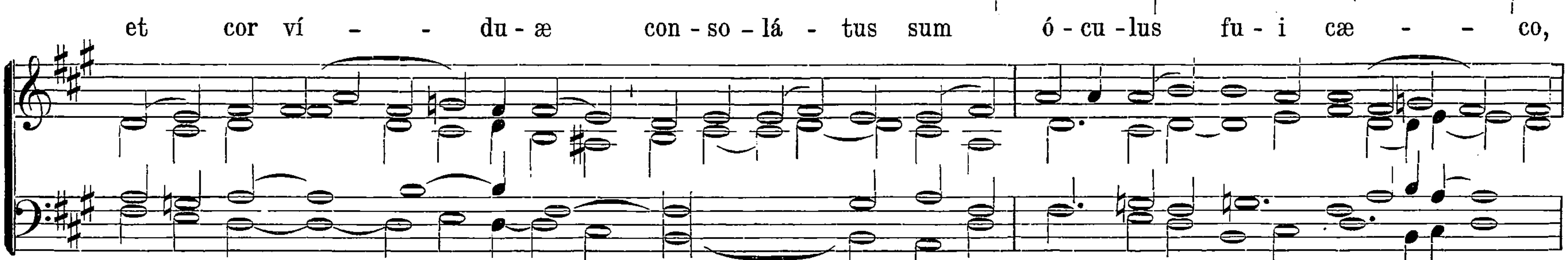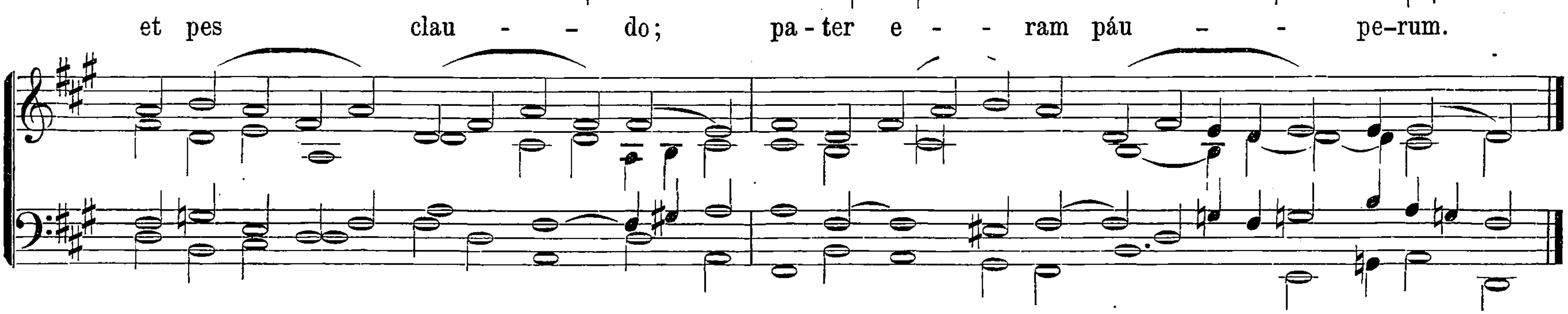


℣. Glória Patri. Ton. VII. Transp. 2. pag. 10*.

Offertorium.
Modus V.
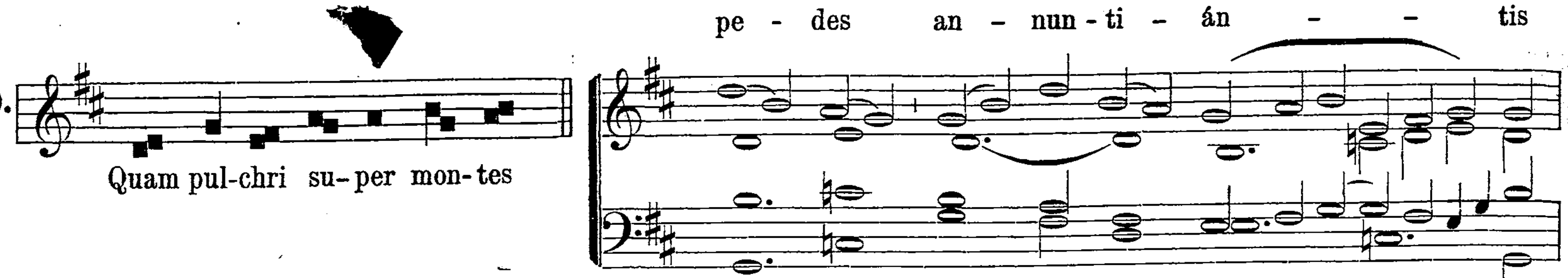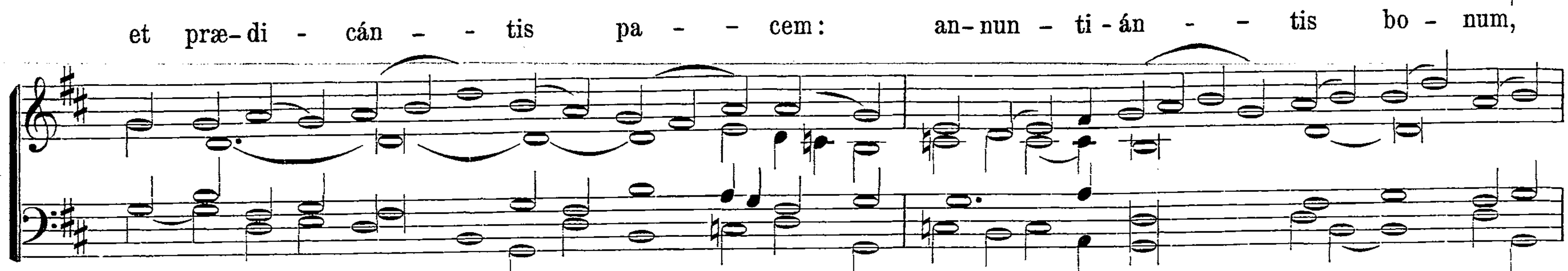






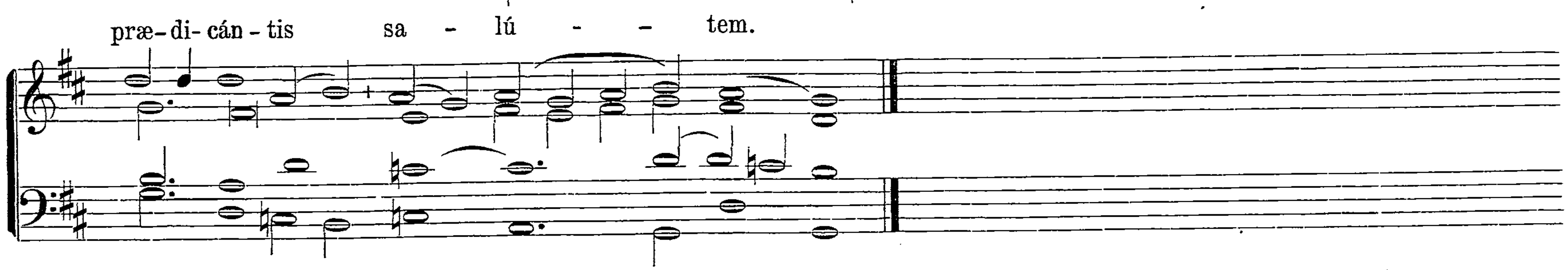


Q*

Communio.
Modus VI.
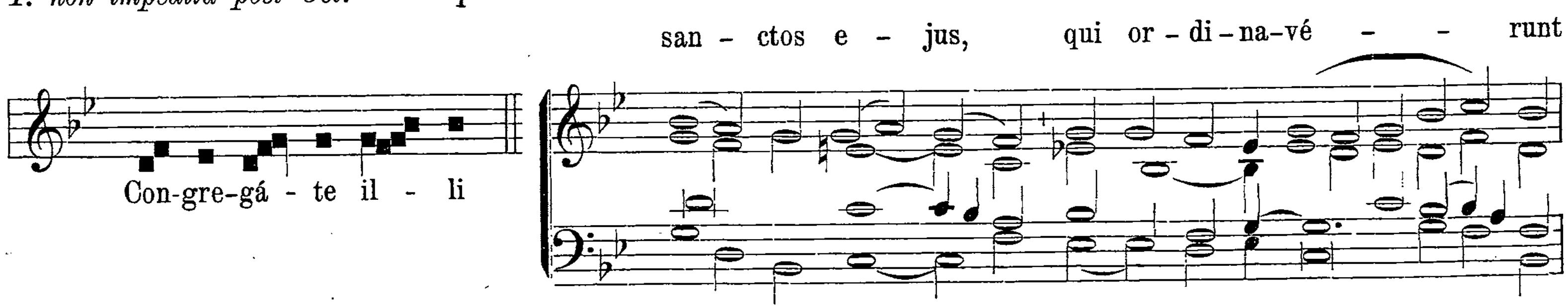


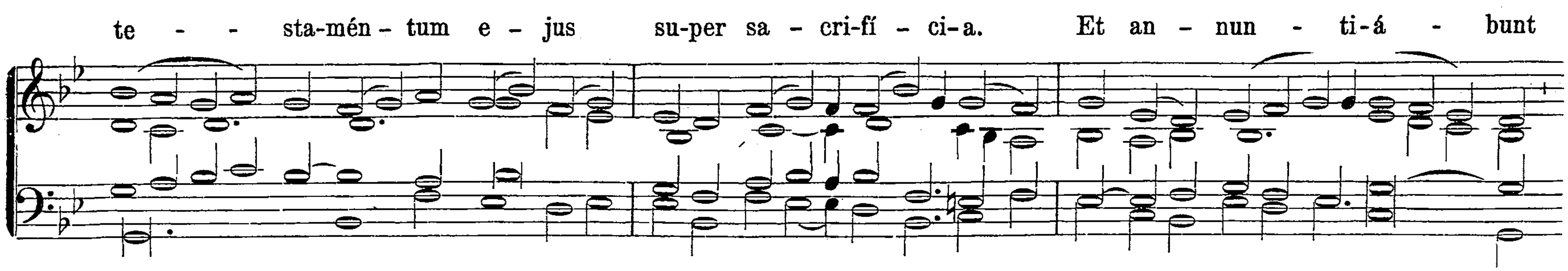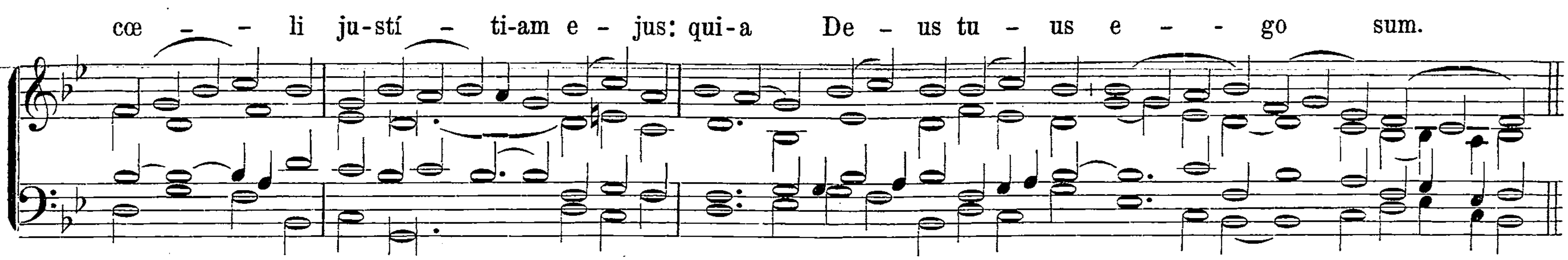




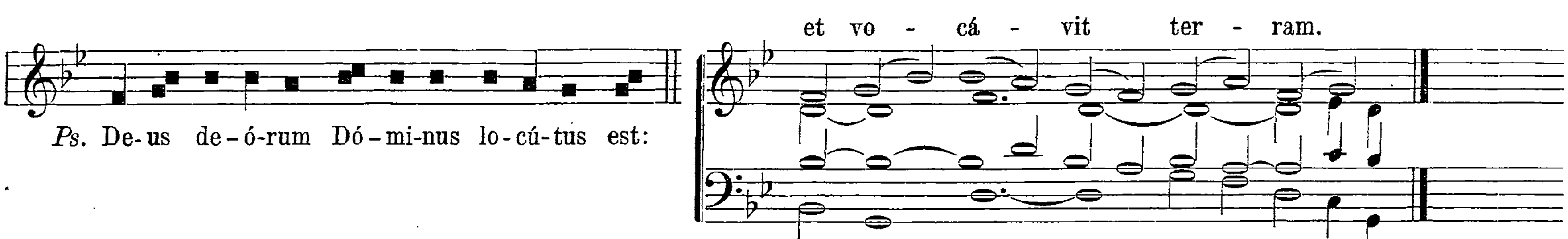
Dominica I. non impedita post Oct. Ss. Apost. Petri et Pauli. Commem. **Omnium Ss. Summorum Pontificum.**

Introitus.
Modus III.





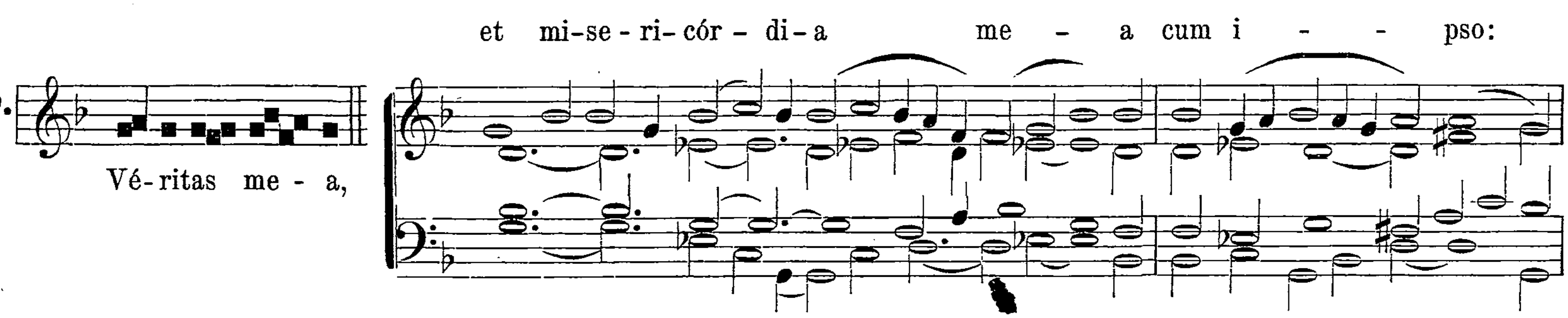


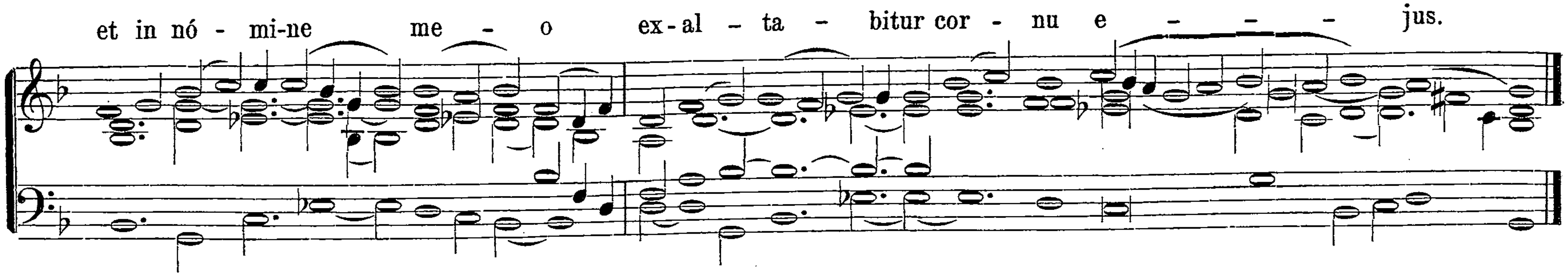


℣. Glória Patri. Ton. III. Transp. 1. pag. 4*.

Offertorium. Invéni David. pag. [7].

Communio.
Modus II.
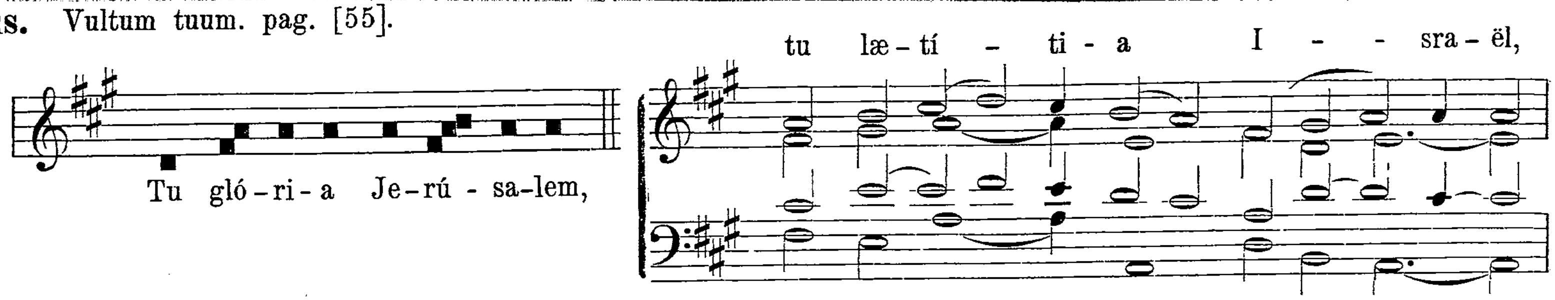


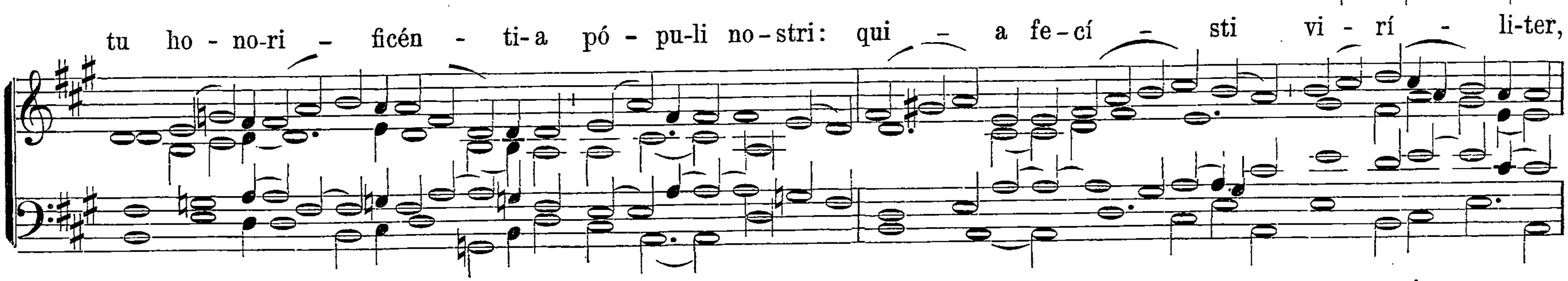


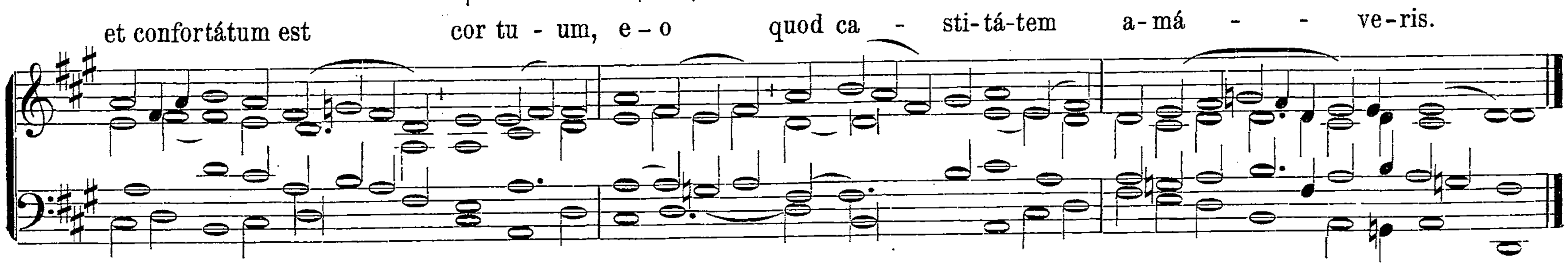
Dominica II. Julii. **S. Pulcheriæ,** Imperatricis, Virginis.

Introitus. Vultum tuum. pag. [55].

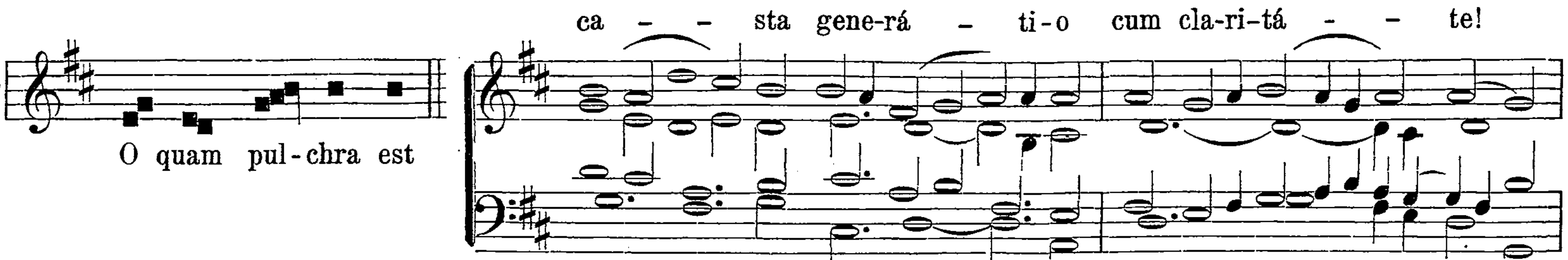
Offertorium.
Modus V.

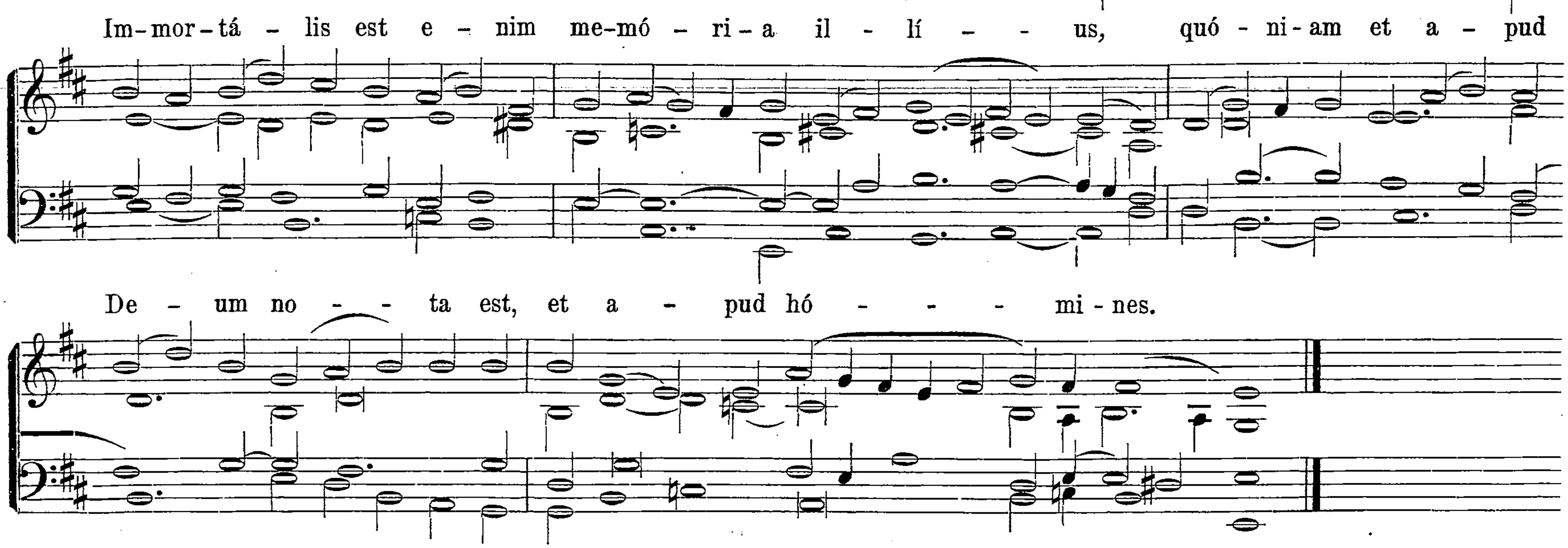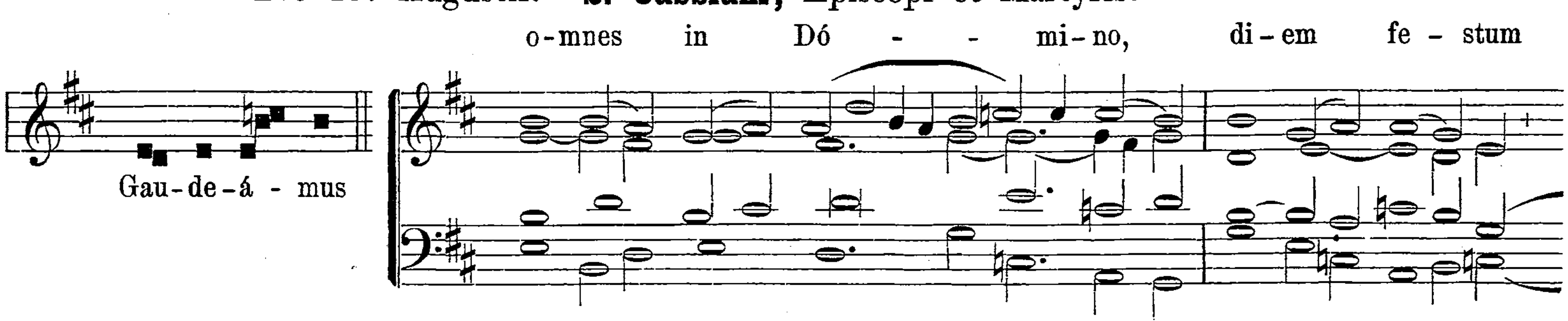






Communio.
Modus I.
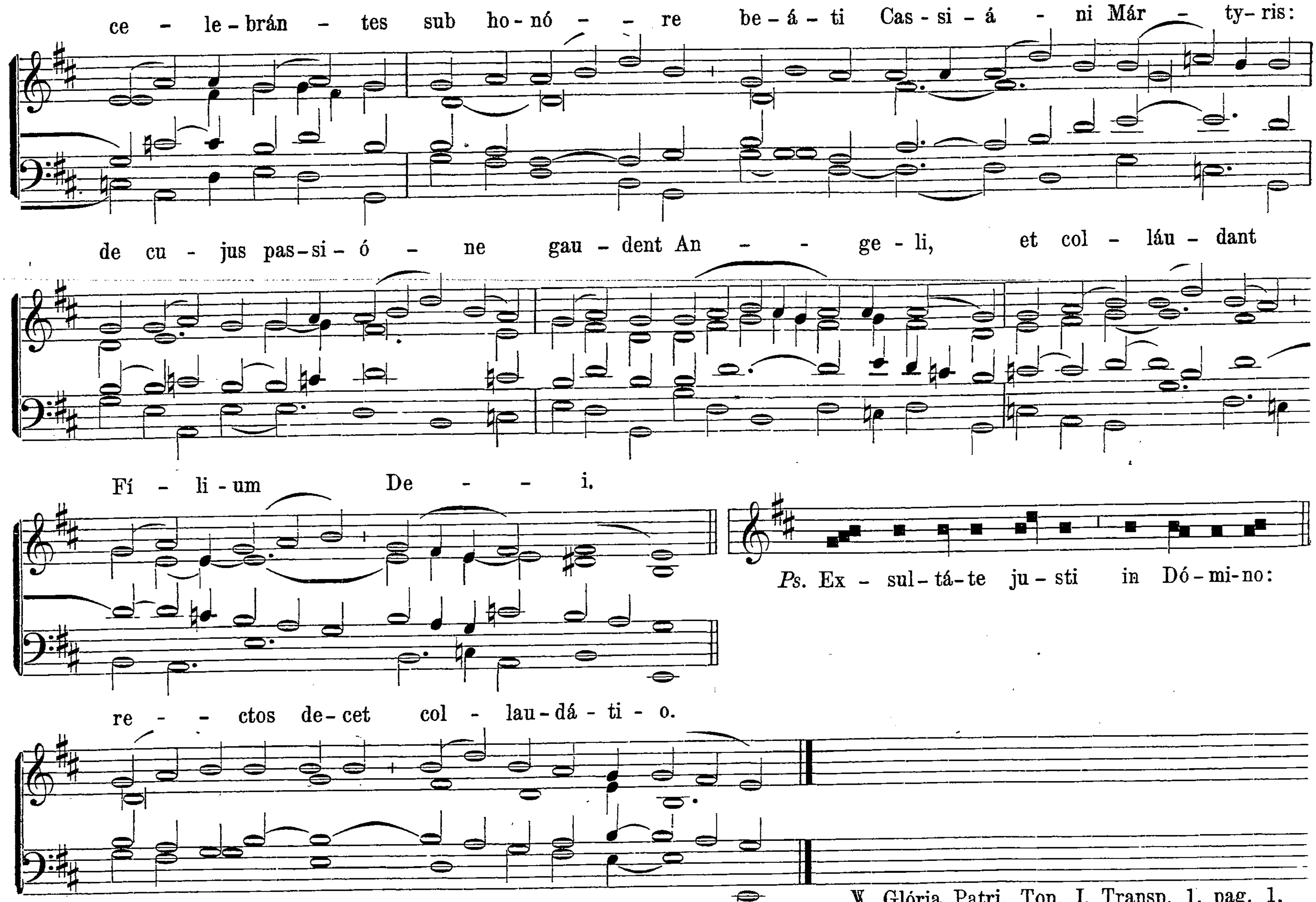




Die 13. Augustii. **S. Cassiani,** Episcopi et Martyris.

Introitus.
Modus I.
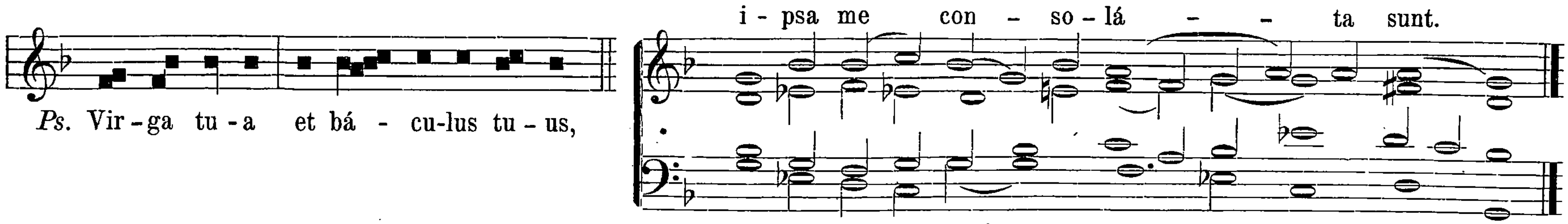




℣. Glória Patri. Ton. I. Transp. 1. pag. 1.
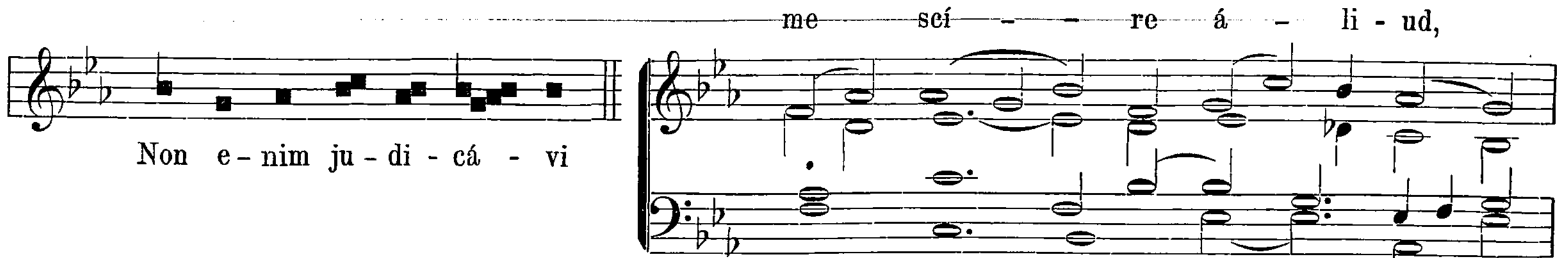
Offertorium. Véritas mea. pag. [5]. **Communio.** Posuísti Dómine. pag. [8].

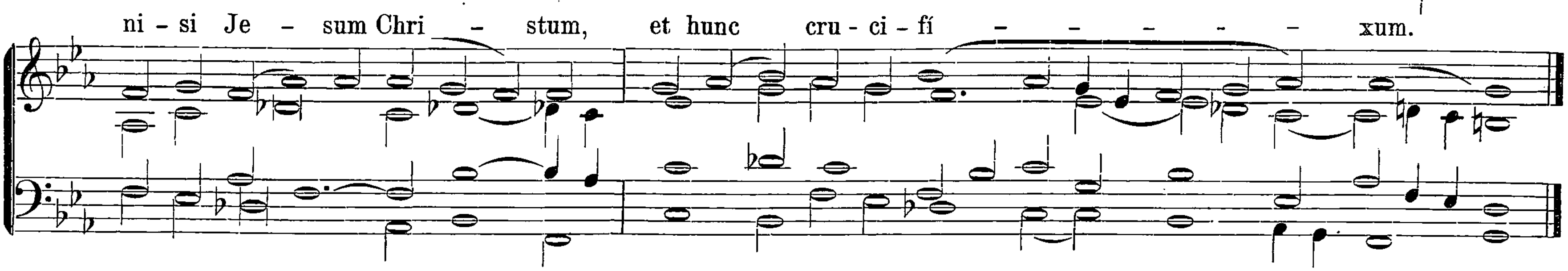
Die 18. Augusti. **S. Helenæ,** Imperatricis Viduæ. **Introitus.** Mihi autem absit. pag. 23. usque ad Psalmum:



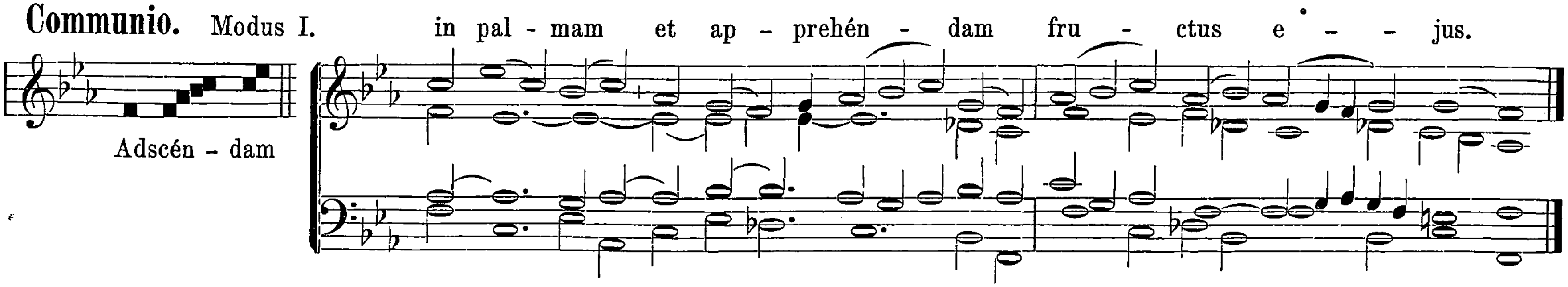
℣. Glória Patri. Ton. II. Transp. 2. pag. 3*.

Offertorium. Modus IV.





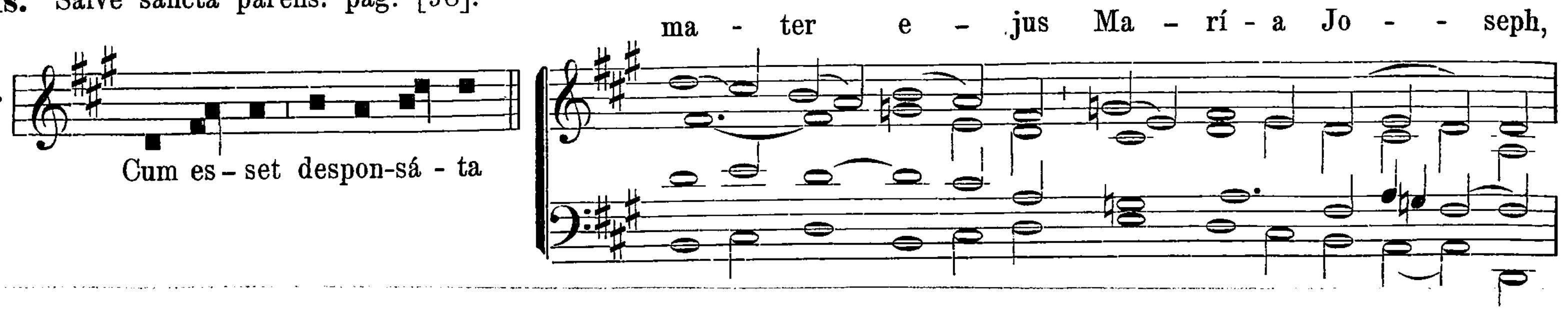
Communio. Modus I.

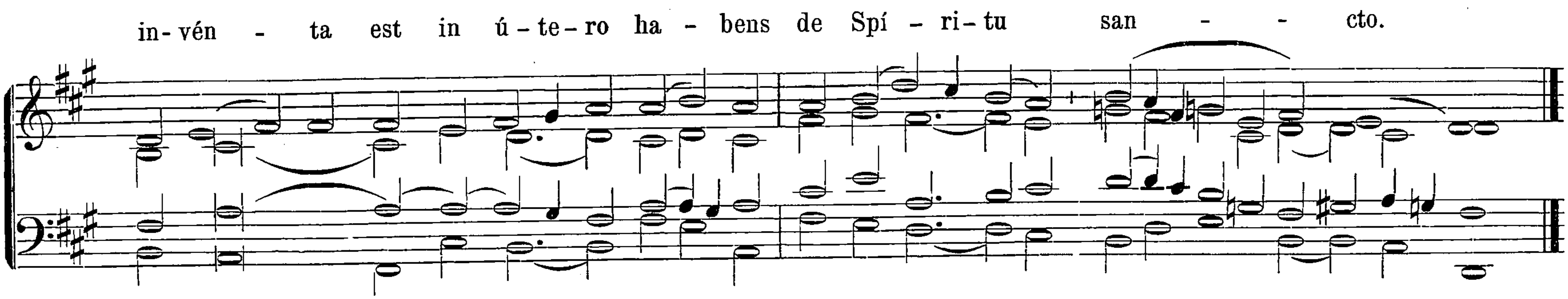


Dominica II. Octobris. **Maternitatis B. M. V.**

Introitus. Salve sancta parens. pag. [98].

Offertorium.
Modus V.



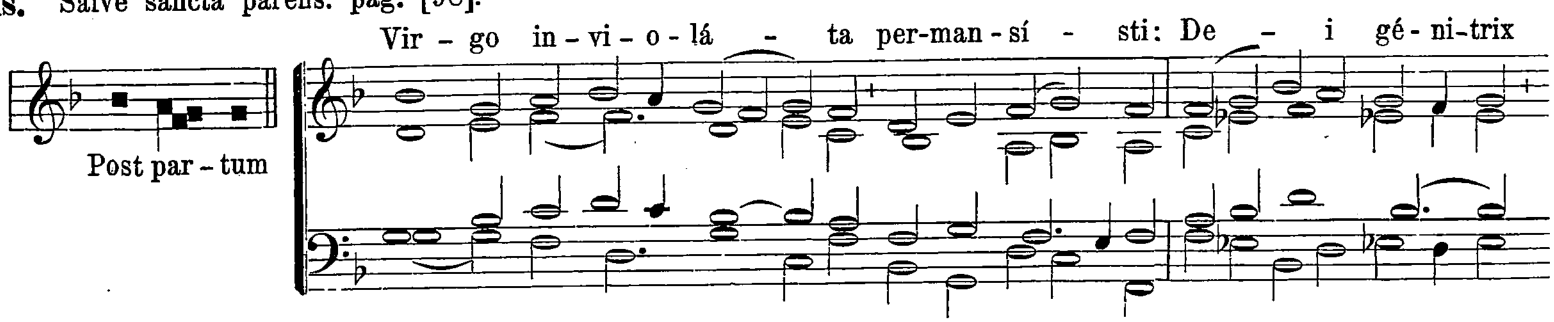


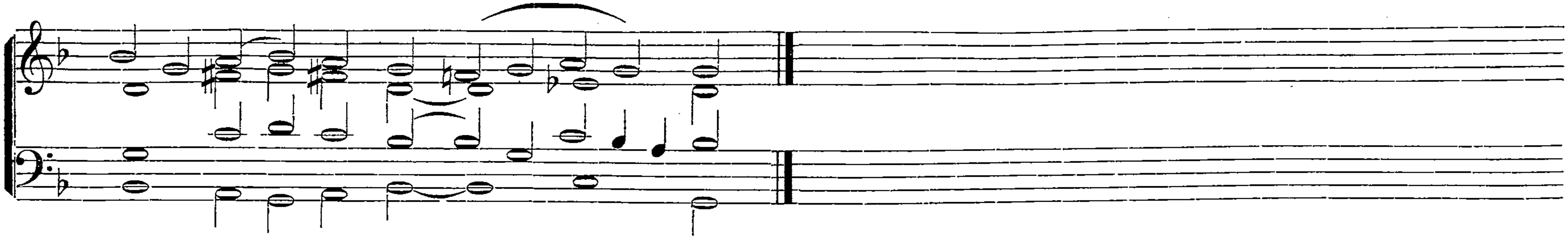
Communio. Beáta víscera. pag. [98].

Dominica III. Octobris. **Puritatis B. M. V.**

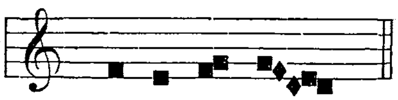
Introitus. Salve sancta parens. pag. [98].

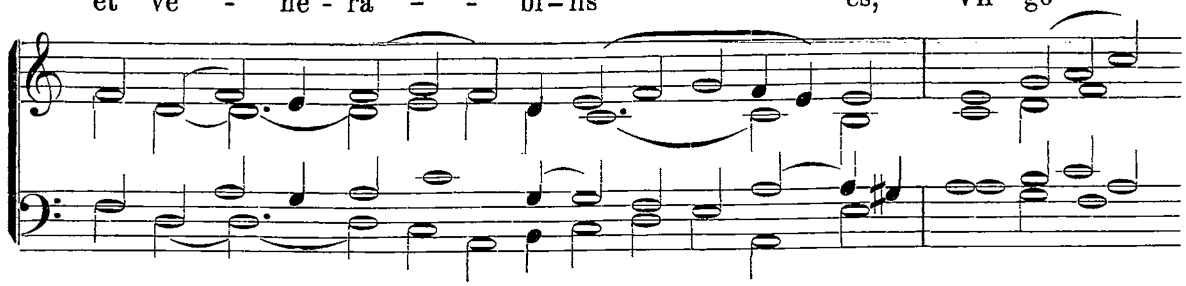
Offertorium.
Modus II.

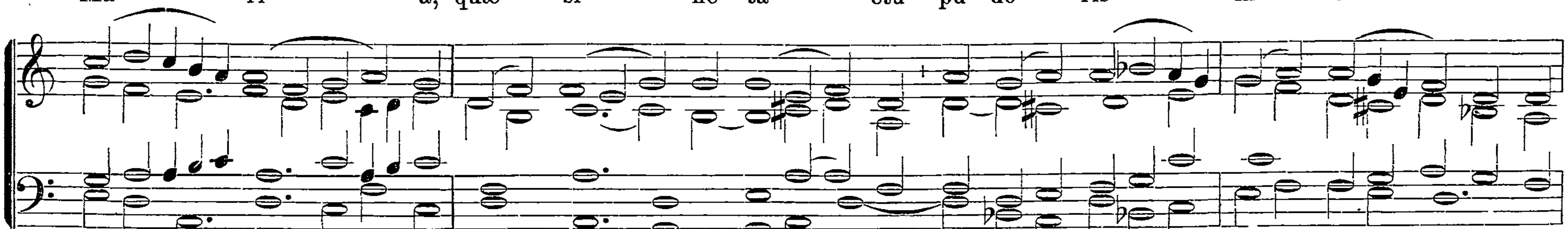


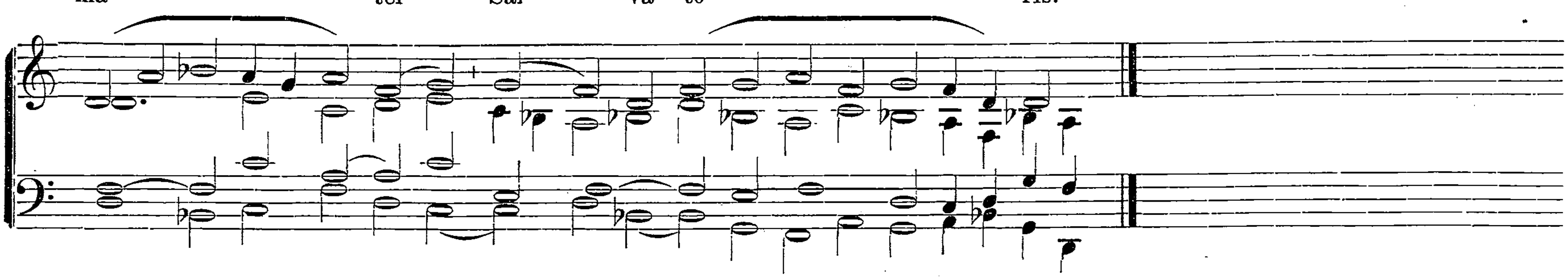


Communio.
Modus I.
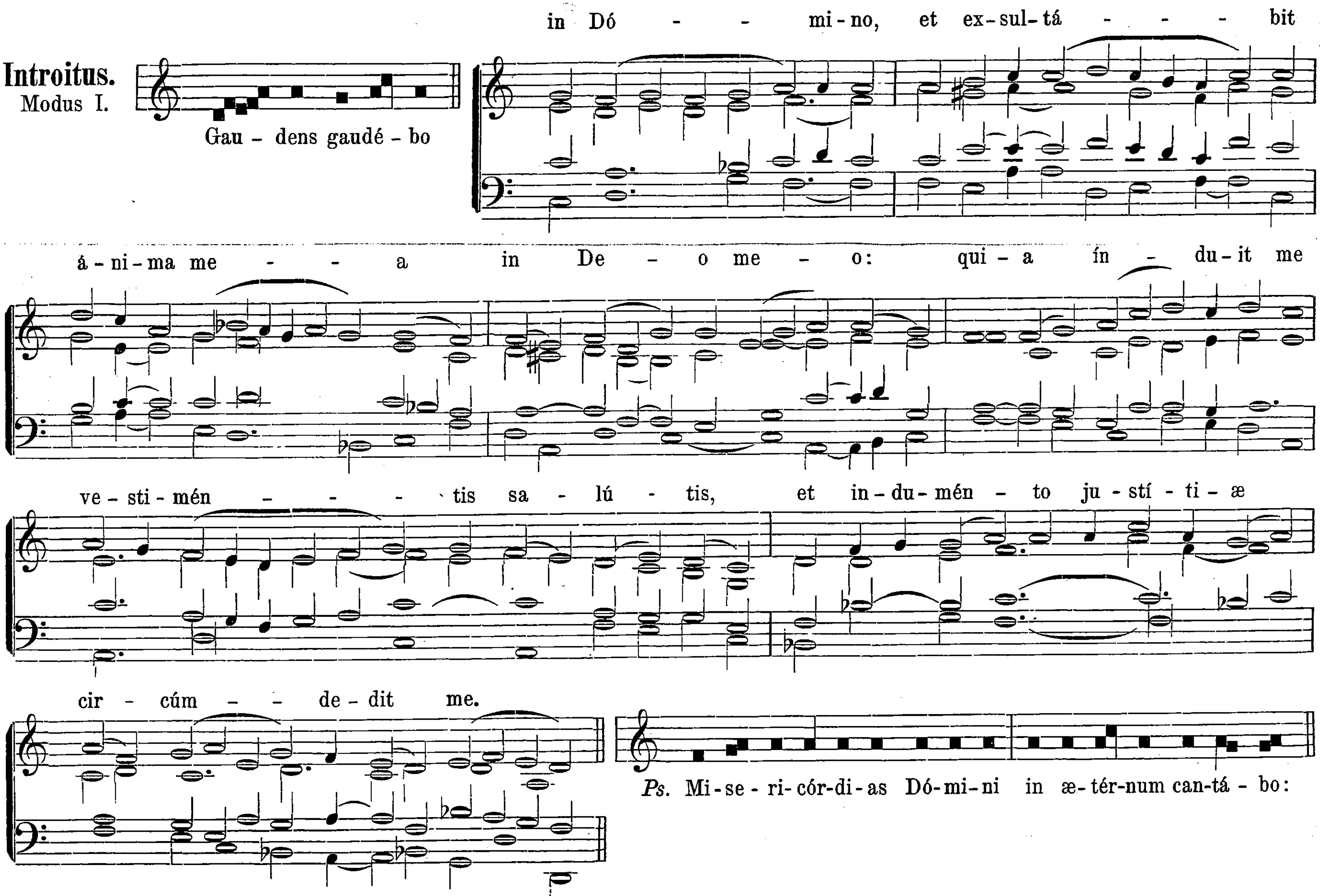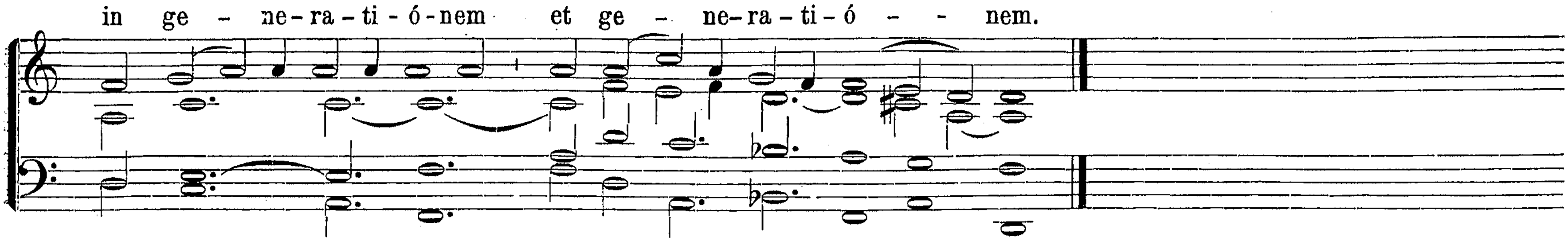








R*

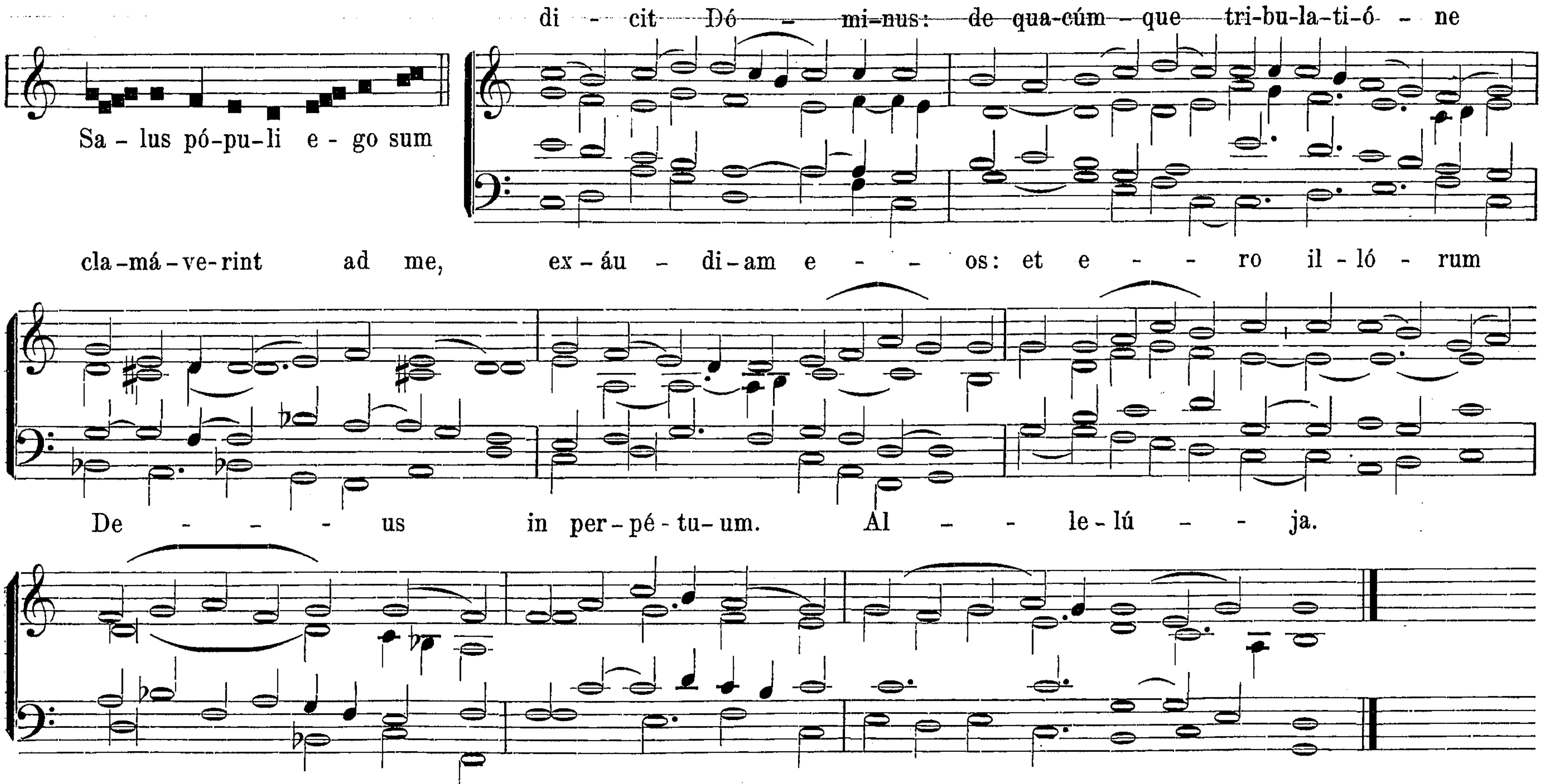
Die 23. Octobris. In Festo **Ss. Redemptoris.**



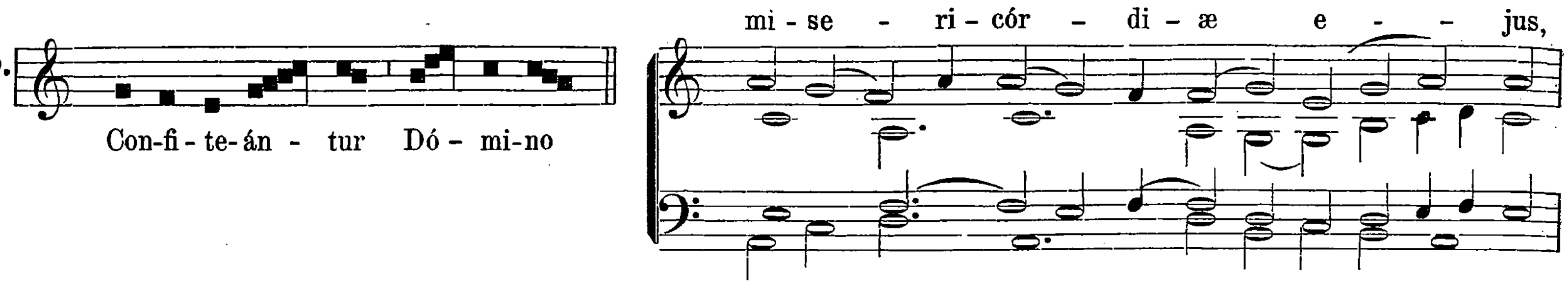


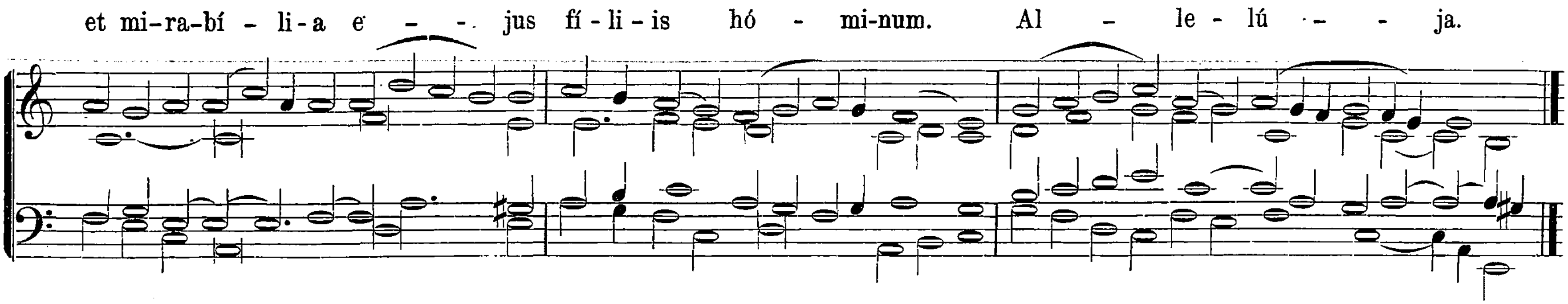
℣. Glória Patri. Ton. I. pag. 1*.

Offertorium. Modus VIII.



Communio.
Modus III.





Die 24. Octobris. **S. Raphaëlis,** Archangeli.

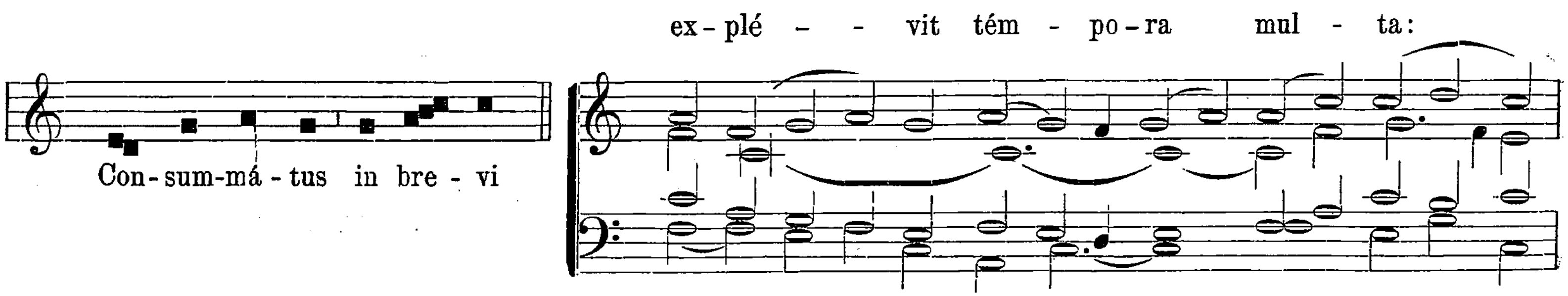
Introitus. Benedícite Dóminum. pag. [71]. **Offertorium.** Stetit Angelus. pag. [72]. **Communio.** Benedícite. pag. 54., sine *„Allelúja“* in fine.
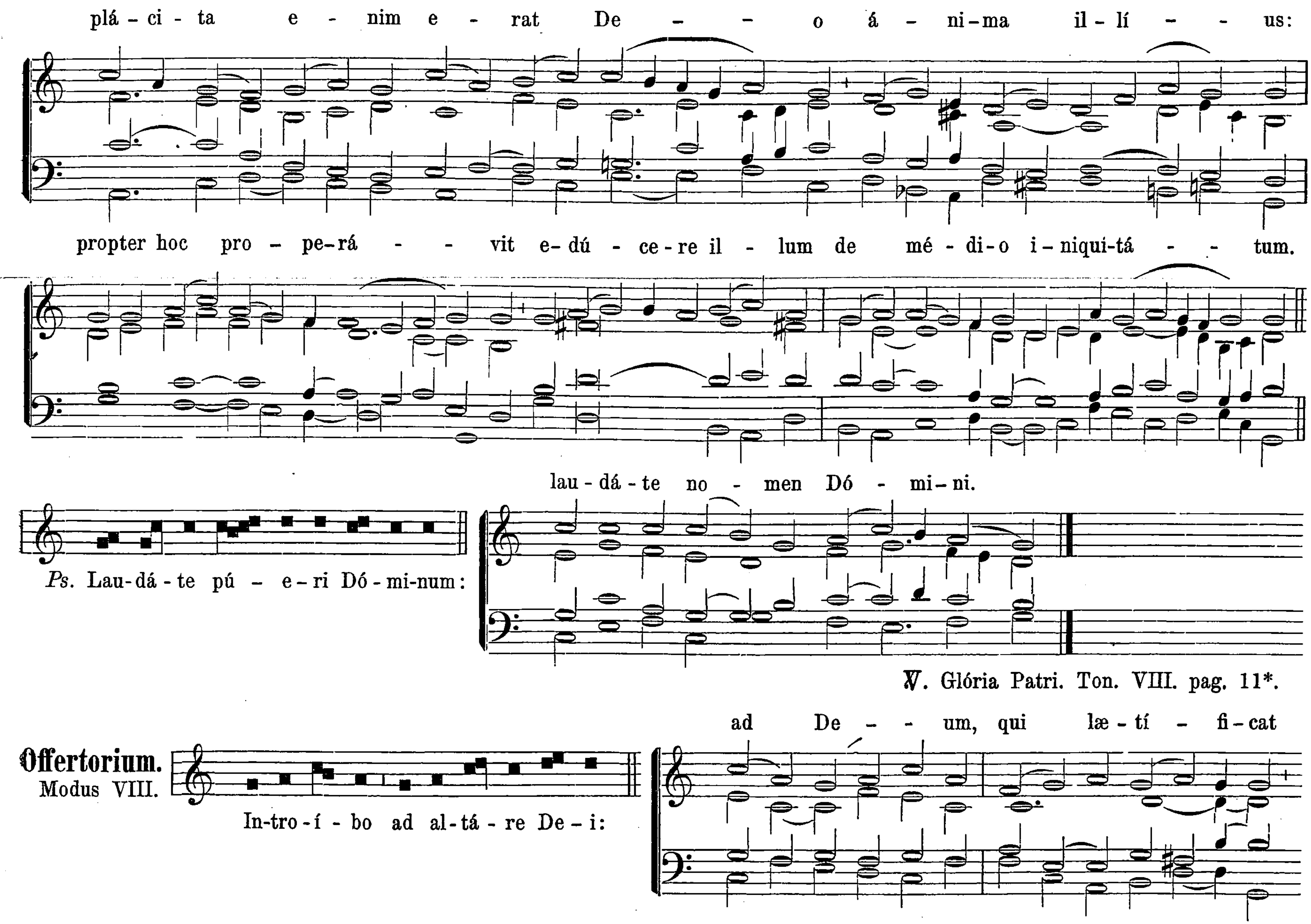
Die 31. Octobris. **S. Wolfgangi,** Episcopi et Confessoris. Missa. Sacerdótes. pag. [30].

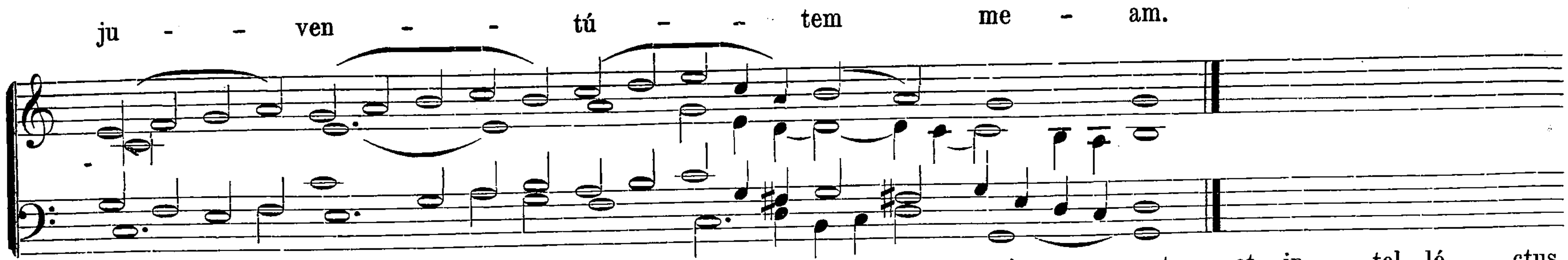
Dominica II. Novembris. **Patrocinii Beatæ Mariæ Virginis.** Missa. Salve sancta parens. pag. [96].

Die 13. Novembris. **S. Stanislai Kostkæ,** Confessoris.

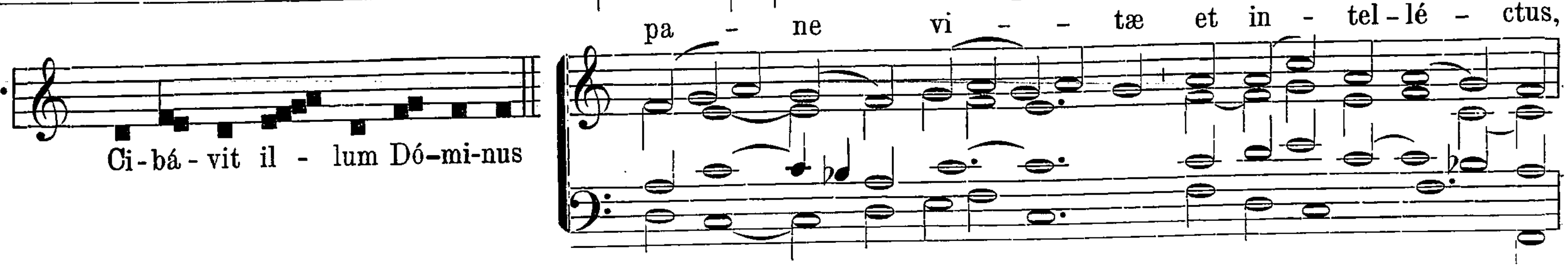
Introitus.
Modus VIII.

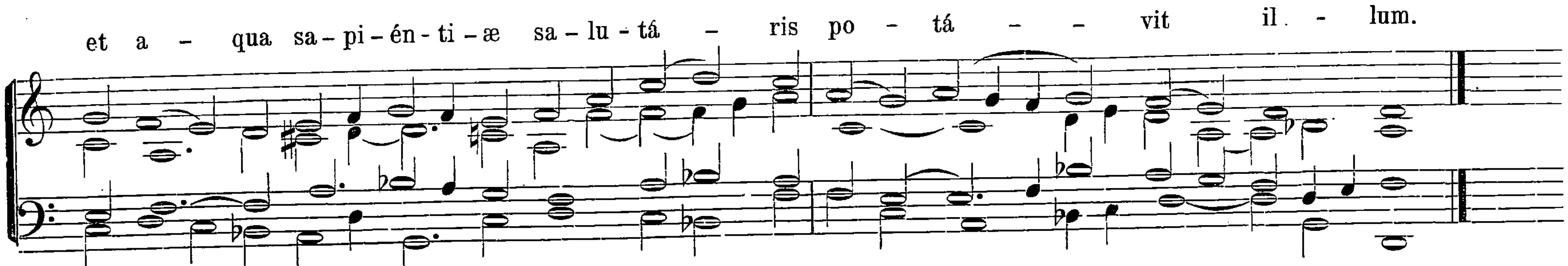



plá - ci - ta e - nim e - rat De - - o á - ni - ma il - lí - - us:
propter hoc pro - pe - rá - - vit e - dú - ce - re il - lum de mé - di - o i - niqui - tá - - tum.
Ps. Lau - dá - te pú - e - ri Dó - mi - num:
lau - dá - te no - men Dó - mi - ni.
℣. Glória Patri. Ton. VIII. pag. 11*.
Offertorium.
Modus VIII.
In - tro - í - bo ad al - tá - re De - i:
ad De - - um, qui læ - tí - fi - cat



Communio. Modus I.
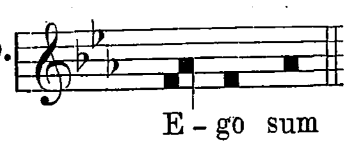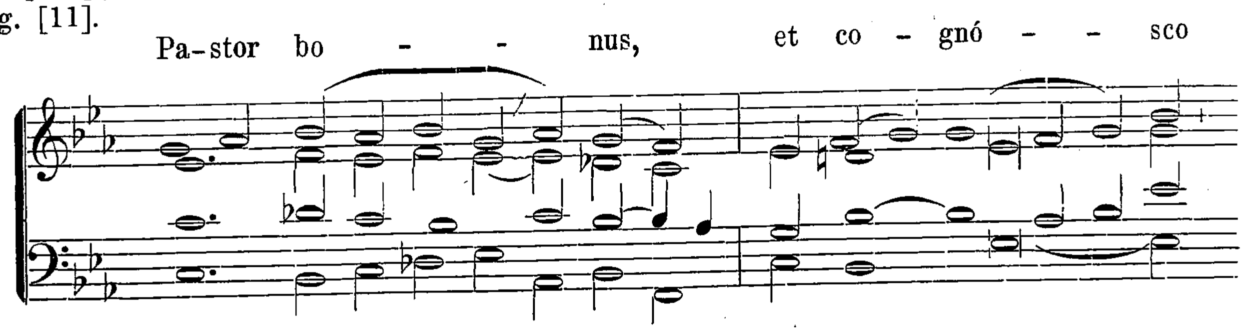




Die 24. Novembris **S. Flaviani,** Episcopi et Martyris.

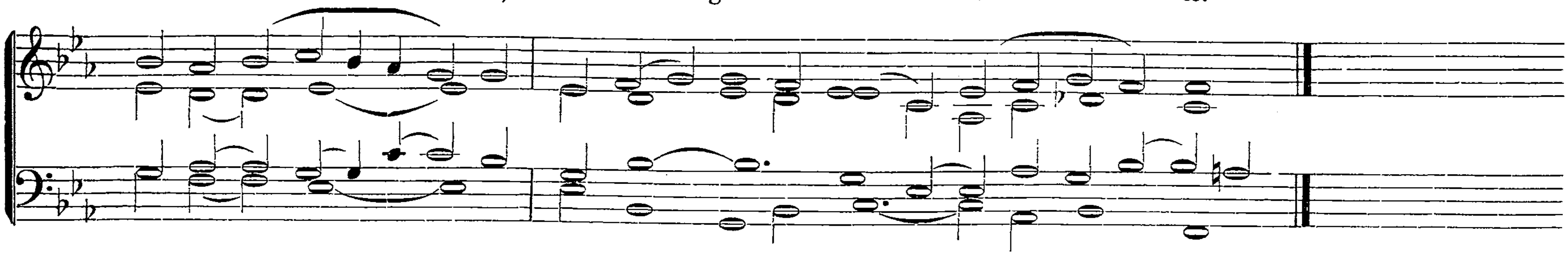
Introitus. Gaudeámus. pag. [127]., sed loco „*Cassiani*" dicitur „*Flaviani*", et loco „*passióne*" dicitur „*solemnitáte*".

Offertorium. Posuísti Dómine. pag. [11].

Communio. Modus II.





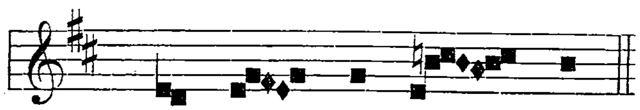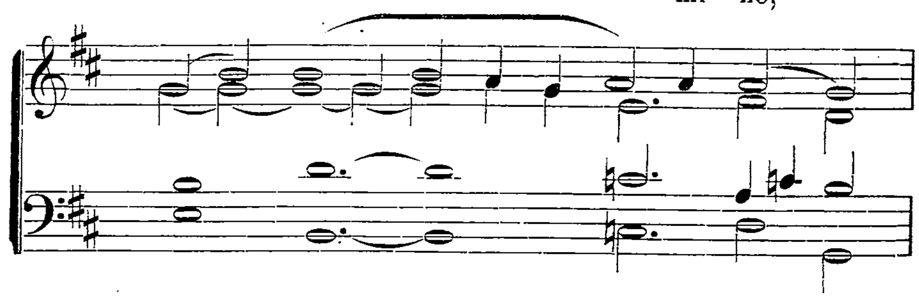


Missa in Commemoratione Sanctorum
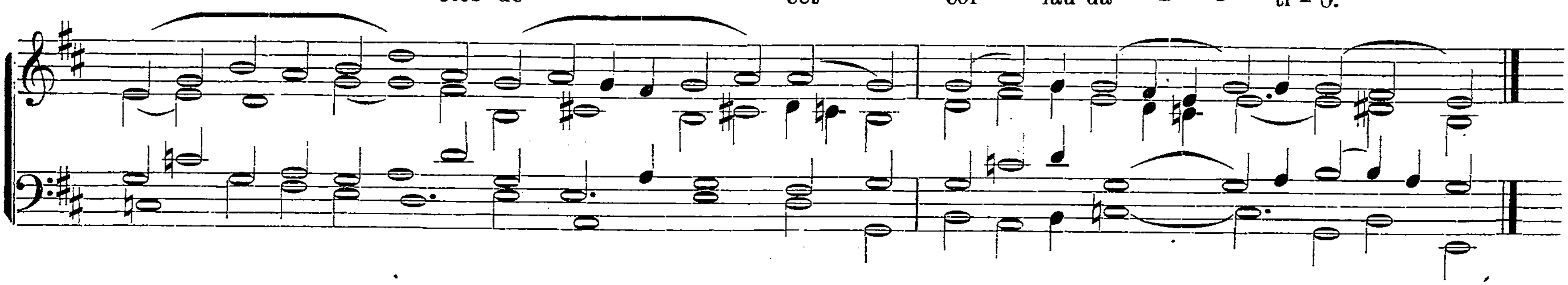
quorum Corpora seu Reliquiæ in Ecclesiis asservantur.

Introitus. Multæ tribulatiónes. pag. 70. **Offertorium.** Mirábilis Deus. pag. [20].

Communio. Modus I.







Index Alphabeticus de Proprio Sanctorum necnon de festis pro aliq. locis.

MISSÆ VOTIVÆ.

Index Alphabeticus singularum Cantionum.